This is a digital copy of a book that was preserved for generations on library shelves before it was carefully scanned by Google as part of a project to make the world's books discoverable online.

It has survived long enough for the copyright to expire and the book to enter the public domain. A public domain book is one that was never subject to copyright or whose legal copyright term has expired. Whether a book is in the public domain may vary country to country. Public domain books are our gateways to the past, representing a wealth of history, culture and knowledge that's often difficult to discover.

Marks, notations and other marginalia present in the original volume will appear in this file - a reminder of this book's long journey from the publisher to a library and finally to you.

Usage guidelines

Google is proud to partner with libraries to digitize public domain materials and make them widely accessible. Public domain books belong to the public and we are merely their custodians. Nevertheless, this work is expensive, so in order to keep providing this resource, we have taken steps to prevent abuse by commercial parties, including placing technical restrictions on automated querying.

We also ask that you:

+ *Make non-commercial use of the files* We designed Google Book Search for use by individuals, and we request that you use these files for personal, non-commercial purposes.
+ *Refrain from automated querying* Do not send automated queries of any sort to Google's system: If you are conducting research on machine translation, optical character recognition or other areas where access to a large amount of text is helpful, please contact us. We encourage the use of public domain materials for these purposes and may be able to help.
+ *Maintain attribution* The Google "watermark" you see on each file is essential for informing people about this project and helping them find additional materials through Google Book Search. Please do not remove it.
+ *Keep it legal* Whatever your use, remember that you are responsible for ensuring that what you are doing is legal. Do not assume that just because we believe a book is in the public domain for users in the United States, that the work is also in the public domain for users in other countries. Whether a book is still in copyright varies from country to country, and we can't offer guidance on whether any specific use of any specific book is allowed. Please do not assume that a book's appearance in Google Book Search means it can be used in any manner anywhere in the world. Copyright infringement liability can be quite severe.

About Google Book Search

Google's mission is to organize the world's information and to make it universally accessible and useful. Google Book Search helps readers discover the world's books while helping authors and publishers reach new audiences. You can search through the full text of this book on the web at `http://books.google.com/`

O Doc 2.31

Ch 111.78

Harvard College Library

LIBRARY OF THE

DEPARTMENT OF SOCIAL ETHICS

GIFT OF

The Ohio Board of Administration

TRANSFERRED

TO

HARVARD COLLEGE

LIBRARY

Digitized by Google

Digitized by Google

Digitized by Google

THE OHIO BOARD OF ADMINISTRATION

D. S. CREAMER, *Member*
H. S. RIDDLE, *Member*

I. S. GUTHERY, *President*
EDWARD REINERT, M. D., *Member*

HARRY J. MADDY
Fiscal Supervisor-Secretary

Digitized by Google

Digitized by Google

KYLE W. ARMSTRONG
ARCHITECT

CHARLES McINTIRE
CHIEF AGRICULTURIST

J. E. CLARK
MGR., MFG. & SALES DEP'T.

Digitized by Google

PRINTED BY
THE OHIO STATE REFORMATORY
MANSFIELD

BOUND BY
THE OHIO STATE BINDERY
COLUMBUS

1920

Digitized by Google

NINTH ANNUAL REPORT

OF

THE OHIO

BOARD *of* ADMINISTRATION

FOR THE

FISCAL YEAR ENDED JUNE 30, 1920

TO THE

GOVERNOR OF THE STATE OF OHIO

Digitized by Google

O Doc 2,31
✓

LIST OF STATE INSTITUTIONS UNDER THE CONTROL OF THE OHIO BOARD OF ADMINISTRATION

The Athens State Hospital.....Athens
JOHN H. BERRY, M. D., Superintendent

The Cleveland State Hospital.....Cleveland
GUY H. WILLIAMS, M. D., Superintendent

The Columbus State Hospital.....Columbus
W. H. PRITCHARD, M. D., Superintendent

The Dayton State Hospital.....Dayton
E. A. BABER, M. D., Superintendent

The Lima State Hospital.....Lima
CHARLES H. CLARK, M. D., Superintendent

Longview Hospital.....Cincinnati
E. A. NORTH, M. D., Superintendent

The Massillon State Hospital.....Massillon
ARTHUR G. HYDE, M. D., Superintendent

The Toledo State Hospital.....Toledo
O. O. FORDYCE, M. D., Superintendent

The Ohio Hospital for Epileptics.....Gallipolis
G. G. KINEON, M. D., Superintendent

The Institution for Feeble-Minded.....Columbus
E. J. EMERICK, M. D., Superintendent

The State School for the Blind.....Columbus
J. FRANK LUMB, Superintendent

The State School for the Deaf.....Columbus
J. W. JONES, Superintendent

The Ohio State Sanatorium.....Mt. Vernon
F. C. ANDERSON, M. D., Superintendent

The Ohio Soldiers' and Sailors' Home.....Sandusky
GEN. W. R. BURNETT, Commandant

The Madison Home.....Madison
J. W. MORRIS, Superintendent

The Boys' Industrial School.....Lancaster
R. U. HASTINGS, Superintendent

The Girls' Industrial School.....Delaware
MRS. MARGARET E. MCNAMARA, Chief Matron

The Ohio Penitentiary.....Columbus
P. E. THOMAS, Warden

The New Prison Farm.....London
KELLEY E. PARMER, Superintendent

The Ohio State Reformatory.....Mansfield
T. C. JENKINS, Superintendent

The Ohio Reformatory for Women.....Marysville
MRS. LOUISE M. MITTENDORF, Superintendent

The Ohio State Brick Plant.....Junction City
WM. M. AREHART, Superintendent

The Bureau of Juvenile Research.....Columbus
DR. HENRY H. GODDARD, Director

HARVARD COLLEGE LIBRARY
TRANSFERRED FROM THE
LIBRARY OF THE
DIVISION OF SOCIOLOGY

Digitized by Google

TABLE OF CONTENTS

	PAGE
Acreage	123
Comparative Statement of Expenditures	113-114
Detail of Classified Expenditures	16-47
Expenditures by Appropriations and Classifications	15
Farm Productions	124-126
Financial Statement	48-92
Institutions, List of	2
Institutions, Reports of—	
Hospitals for the Insane:	
Athens	151-166
Cleveland	167-182
Columbus	183-198
Dayton	199-214
Lima	215-230
Longview	231-246
Massillon	247-262
Toledo	263-278
The Ohio Hospital for Epileptics	279-294
The Institution for Feeble-Minded	295-300
The State School for the Blind	301-304
The State School for the Deaf	305-307
The Ohio State Sanatorium	309-316
The Ohio Soldiers' and Sailors' Home	317-320
The Boys Industrial School	327-337
The Madison Home	321-326
The Girls Industrial School	339-342
The Ohio Penitentiary	343-352
The Ohio State Reformatory	353-361
The New Prison Farm	362-364
The Ohio Reformatory for Women	365-372
The Ohio State Brick Plant	373-374
Bureau of Juvenile Research	375-377
Introduction	7-13
Inventory	93
Laboratory Reports	127-130
Letter of Transmittal	5
Live Stock Owned by the State	93
Managing Officers	2
Manufacturing and Sales Departments	115-122
Members and Officers of the Ohio Board of Administration	6
Officers and Employees	132
Population, Average Daily	14

Digitized by Google

PAGE

Quantity and Quantity Per Capita of Certain Staple Articles Consumed 94-111
Receipts Deposited in the State Treasury 93
Trust Funds 131
Statistical Summary—
Table III Movement of Population 135
Table IV Nativity of First Admissons 136
Table V Citizenship of First Admissions 136
Table VI Psychoses of First Admissions 137
Table VIII Age of First Admissions 139
Table IX Degree of Education of First Admissions 140
Table X Environment of First Admissions 141
Table XI Economic Condition of First Admissions 142
Table XII Use of Alcohol by First Admissions 143
Table XIII Marital Condition of First Admissions 144
Table XV Discharges of Patients and Condition on Discharge 145
Table XVI Causes of Death of Patients 147
Table XVII Age of Patients at Time of Death 147
Table XVIII Duration of Hospital Life 147
Table XIX County Table Showing Admissions by Counties 147

Digitized by Google

HONORABLE JAMES M. COX,
Governor of Ohio, Columbus.

SIR: In compliance with the law creating the Ohio Board of Administration, we have the honor to submit the Ninth Annual Report of the Board covering the fiscal year ended June 30, 1920.

THE OHIO BOARD OF ADMINISTRATION,
I. S. GUTHERY, *President.*

Digitized by Google

THE OHIO BOARD OF ADMINISTRATION

	Term Expires
I. S. Guthery, *President*	February 1, 1921
Edward Reinert, M. D.	February 1, 1922
	Term Expired
D. S. Creamer	February 1, 1919
H. S. Riddle	February 1, 1920

Harry J. Maddy ..... *Fiscal Supervisor-Secretary*

Digitized by Google

NINTH ANNUAL REPORT
OF
THE OHIO BOARD OF ADMINISTRATION

ESTABLISHMENT OF BOARD OF ADMINISTRATION FOR STATE INSTITUTIONS; PURPOSE OF ACT.

SECTION 1832. The intent and purpose of this act are to provide humane and scientific treatment and care and the highest attainable degree of individual development for the dependent wards of the state;

To provide for the delinquent such wise conditions of modern education and training as will restore the largest possible portion of them to useful citizenship;

To promote the study of the causes of dependency and delinquency, and of mental, moral and physical defects, with a view to cure and ultimate prevention;

To secure, by uniform and systematic management, the highest attainable degree of economy in the administration of the state institutions consistent with the objects in view;

This act shall be liberally construed to these ends. (102 O. L. p. 211; passed May 11, 1911.)

The institutions over which this Board has supervision have been operated in accordance with the above section since August 15, 1911, and the Board at all times has endeavored to carry out both the intent and purpose of this act. At the end of six years of operating the institutions under the central management the saving, as compared with operating the institutions under separate management, amounted to $3,006,090.30 as per Table 8 of this report.

This saving was not made by the lowering of efficiency, but was made by increased efficiency brought about by operating the institutions on a thorough business basis; installing in the penal institutions many industries, utilizing the prison labor in the manufacture of clothing, shoes, underwear, blankets, furniture, soap and many other articles for state and political subdivisions use, which results in a large saving; and by using the available land for farming, gardening and dairying on a large scale.

The year ended June 30, 1920, from a financial standpoint, has been a strenuous one, presenting many problems difficult of solution, yet the per capita cost for operating expenditures for the year is but $274.02, only 21% increase over the year 1911, which was the last year the institutions were operated under separate management, the per capita that year being $217.26.

Digitized by Google

STATE-USE SYSTEM IN OHIO

The State of Ohio and its political sub-divisions spend nearly ten million dollars each year in prevention, detention and punishment of crime. These figures are furnished by the State Auditor, and were compiled from State records. This enormous drain on public funds, with the added loss of life and property, shows the price of crime and human delinquency each year. The Ohio Board of Administration recognizes the showing these figures make, and believes they furnish incentive for rational effort in the reformation of men brought to prison.

The fairness with which prisoners are treated and the opportunities that are before each man have been productive of good results. The betterment that has come has not operated to relax or weaken the vigorous discipline of these institutions. Justice to the prisoner has not lessened the certainty of punishment, nor minimized the deterrent effect of imprisonment.

Under the plans of other days, men came to prison to "do time." Now they are sent to prison to "do service" to the State, to realize the certainty of punishment, with the consequent deterrent effect against other offences. Men in prison must learn their lesson, personal responsibility, and through it acquire wisdom for the future. It operates to help fit them to go out again to freedom, chastened by experience and made wise by new knowledge to do a man's work in the world. It is the purpose of Ohio prisons today to reform such as may be amenable to proper training, and when they have shown they are fitted to go out, not unduly delay their return to their homes. With that helpful plan, there is also the stern duty of detaining, more or less indefinitely, such as will not respond to right ideas and teachings.

The institutions in Ohio under the control of the Ohio Board of Administration are of two classes: penal and correctional, and benevolent. In all there are twenty-two institutions having a total population of approximately twenty-four thousand.

In the penal institutions, up until about 1906, such labor as was performed by prisoners, other than the ordinary servile labor around the institution, was done under the old contract labor system, a system of the worst possible sort. Men were treated as chattels and the last ounce of effort was extracted from them at a minimum return to the State, and with a maximum of accumulation of all the vices that this system entailed, such as resentment on the part of the prisoner, his desire by subterfuge, malingering, or otherwise to avoid honest labor.

With the abolishment of the contract labor system there was instituted in the penal institutions what is now known as the "State-Use System." A law known as the Wertz law was written and passed with the assistance of organized labor, so that men could be gainfully occupied in producing material, supplies and construction for the State.

There was appropriated from time to time a total of $250,000 for the installation of manufactories in these institutions. The late Dr. James A.

Digitized by Google

NATIONAL COMMITTEE ON PRISONS AND
PRISON LABOR
BY
FRANKLIN H. GIDDINGS & CO.
CERTIFIED PUBLIC ACCOUNTANTS
NEW YORK

Digitized by Google

Digitized by Google

Leonard was the father of the State-Use system in Ohio, and it was due to his untiring efforts and his foresight that the State was started right in the beginning.

About the first use made of prison labor in construction work was at the Ohio State Reformatory, in the erection of some eighty steel cells for housing prisoners. Bids were taken for the construction of these cells. Dr. Leonard bid for his own work and secured the contract, notwithstanding the general opinion that prevailed among manufacturers of this class of work that it could not be done. From that day to this there has been no new cell work at this institution let by contract, and we believe it a model of its kind.

From the modest beginnings at the Ohio State Reformatory, there has grown up a series of manufacturing industries which today represent a total investment by the State of $1,351,994.85. Other than the initial investment of a quarter of a million, the succeeding installations have all been borne out of the earnings of the departments.

During the past year the total volume of product produced under the State-Use system, as strictly manufactured product and in contra-distinction with what has been produced on the State farms, aggregates $1,122,851.60.

In selecting industries for our institutions we are governed by a great many conditions. In the first place, we try to select an industry that will be instructive and will if possible teach the men a trade. Furthermore, we endeavor to select an industry that will go back as nearly as possible to fundamentals, one in which the raw material is something that is produced by the farm, forest or mine. In other words, our manufacturing industries are not assembling industries. For instance, we manufacture practically all of the furniture used by the State and a great many of its sub-divisions. This requires a vast amount of lumber, and to secure this we are working in conjunction with the forestry department so that the forests of the State will produce as far as possible the raw material required. In like manner, in our woolen mill department our raw material consists of wool purchased from the farmer. In our spinning department our raw material consists of a bale of cotton, and the finished product is a garment.

When everything is taken into consideration, the State-Use system is ideal from a manufacturing standpoint, in that the market is all created. There is no sales expense, no insurance or taxes, and no labor troubles.

In selecting an industry, our first move is to select a man to have charge of it; a man who is skilled in that particular line, and a man who can handle men. With his advice and assistance, we purchase and install the equipment. His assistants in turn are rated as guard-foremen, and are men who have had experience in their respective lines of work.

We endeavor as far as possible to obviate all appearances of detention. The guards work with the men. We do not force any man to work. We do not need to, as we are constantly besieged by idle inmates of the prisons for an opportunity to work.

Digitized by Google

We believe that the fundamental idea is service to the State. To do away with idleness and to instill habits of industry and thrift is not only good religion, but good business.

We operate a considerable number of industries outside the prison walls and remote from the prison. We operate a brick plant about forty-two miles southeast of Columbus, and employ from eighty to one hundred prisoners. Over these prisoners there are two guards, strictly as guards, and four guard-foremen. These men are scattered over territory of about thirty-five acres, and the idea of detention is the last one that would present itself to an observer. These men not only quarry the shale, but operate the machinery, load the kilns and do all of the work required. We were able to select a certain number of prisoners who had had experience in this kind of work, and the industry is one we believe that is best adapted to this class of labor, and particularly the colored element, as it is an industry that does not require men of large mental caliber, but what we designate as "strong-back" men, the operations being largely manual.

We do not endeavor to install labor-saving machinery, such as conveyors, but operate entirely with manual labor. The brick plant at present has a capacity of forty thousand paving brick a day that are sold direct to the State Highway Department. The plant was operated on lease for four years, but has now been purchased and will be paid for out of the earnings of the plant itself. There is no industry at present operated by the State that has the unqualified support of the great mass of people as has this brick plant, notwithstanding the fact that the paving block manufacturers throughout the State have done all in their power to handicap its activities, and we believe that no lobby would be strong enough to militate against its operation. We are at present enlarging it to two and one-half times its present capacity, in order to produce this summer, and thereafter, a minimum of one hundred thousand paving blocks a day.

There is also operated outside the prison walls a State quarry for the production of road-building material in the shape of crushed limestone, and dimension stone for state buildings, together with agricultural limestone for use on State farms. This quarry gives employment to about forty men, under the control of one guard who acts as guard-foreman.

All the clerical work at the brick plant and the stone quarry, the book-keeping operations, the cooking, and all service in the dormitories, is performed by prisoners.

Each of these industries is obliged to stand on its own base, and the cost of operation borne strictly by the proceeds, even so far as the clothing and feeding of the men themselves, together with the ordinary repairs and upkeep.

In addition to the men employed in strictly manufacturing industries we have others scattered throughout the State in various capacities, such as firemen and engineers' helpers, plumbers, pipe fitters, table waiters, hospital attendants, farmers, gardeners and greenhouse men. These men are em-

Digitized by Google

ployed singly or in groups, with and without supervision. At one time the entire work on the farm and dairy of one of the State institutions was handled by a group of nineteen life prisoners without a guard.

During the past year, because of war conditions, we have found ourselves unable to secure bids within the limits of our appropriations for building operations contemplated throughout the state to increase the housing facilities in our several benevolent institutions, and as a result we have undertaken the construction of buildings with our prison labor. We had had some previous experience in the construction of buildings at the Ohio State Reformatory and at the State Hospital for the Insane, in Columbus.

Our method of procedure in this case is to hire an ex-contractor, if possible, and place him in responsible charge of the work. All the architectural and engineering work is done by the engineering department of the Ohio Board of Administration. Bills of material are compiled by that department and purchases are made through our purchasing department. The superintendent of construction is seconded by guard-foremen who have had construction experience, and a force of prisoners is detailed to this work. As a rule a kitchen and dormitory are provided so that they are not obliged to comingle with the other inmates.

During the past year we have constructed buildings to the value of $450,000.

We have had very little difficulty with the leaders of organized labor, and have avoided antagonizing them as much as possible, and when any work is carried on within the prison walls we ignore them entirely.

When it becomes necessary for us to have brick laid, we usually contract for this work laid in the wall by union masons at so much per thousand brick, laid up, and attend these masons with prisoners.

As a rule, we have a sufficient number of skilled mechanics to take care of practically everything else in the building line, except that occasionally we are handicapped in the line of steamfitters and plumbers. We have secured excellent results in interior decoration, plastering, etc., with our prisoners, and have been for the most part encouraged in the use of this labor by the union leaders. Most labor organizations will recognize the code of a workman even though that workman is a prisoner. This, however, is not the case with the bricklayers, and as a result we lay as few brick as possible.

Our experience in the introduction of industries into our institutions has been for the most part very satisfactory, as we have secured the co-operation of many of the larger concerns in assisting us to get started, notwithstanding the fact that the so doing robbed them of a considerable volume of business. This was particularly true of the soap industry. One of the largest soap manufacturers in Cincinnati, from whom we had previously been purchasing the entire state requirements, loaned us the services of one of his very best men until we could get started. On the other hand, we have had cases where every possible obstacle was placed in our way to prevent our carrying out our

Digitized by Google

designs to successful culmination. When we attempted the manufacture of automobile license tags we secured the co-operation of a large tag manufacturer, who invited us to visit his plant, furnished us with a foreman to operate our own plant, and gave us valuable information; but, on the other hand, a very determined effort was made on the part of varnish manufacturers to prevent us from buying the necessary paints and enamels; and also on the part of die makers in furnishing us with the necessary dies, claiming that the fabrication of the tags by the state threw men out of gainful employment on the outside.

We were successful, however, in overcoming these difficulties and have produced a better tag and at less money than has ever been produced before in the state.

One of the principal aims in our manufacturing industries is to gather up waste products, to stop leaks, and to operate the state institutions as efficiently as possible. How well this has been done is evidenced by the fact that during the past year when the highest prices in history have prevailed, we were able to operate the several state institutions at a cost practically the same as prevailed during the year 1911, notwithstanding the fact that in the interim the population of the institutions had increased more than 1,800, and that there had been added two additional institutions under the control of the Board. The Ohio Penitentiary alone is operating at a cost of $100,000 per year less than in 1911. The state is at present operating industries in the penal institutions as follows:

OHIO STATE REFORMATORY

Furniture Department, which produced goods during the year ended June 30, 1920, to the value of $62,053.61.

Clothing Department, which produced goods to the value of $154,577.35.

Boot and Shoe Department, which produced goods to the value of $92,277.72.

Printing Department, value of output, $37,008.76.

OHIO PENITENTIARY

The principal industries at the Ohio Penitentiary, and the value of their products for the year ended June 30, 1920, are as follows:

Soap Factory	$ 88,550.66
Tin Shop	7,359.87
Knitting Mill	69,695.44
Power Plant	48,418.53
Stone Quarry	12,146.83
State Shop (Shirts, Gloves, Mattresses, etc.)	74,788.50
Woodworking Department	27,116.77
Woolen Mill	173,601.59
Automobile License Tag	80,718.24
Cotton Mill	117,868.46

Digitized by Google

In addition to the above the Ohio State Brick Plant, located at Junction City, Ohio, during the year ended June 30, 1920, turned out products valued at $60,489.53.

We have recently installed a new department known as the Prison Construction Department, and under this will be carried out all the work of the construction of the New Penitentiary, which is to be located at London, Ohio, about twenty-five miles west of Columbus, on a magnificent farm, at present containing 1,773 acres, and which we hope to extend ultimately to at least 2,500 acres.

In constructing this new prison we expect to do practically all of the work with prison labor, and the only materials that we will be required to purchase for the buildings proper will be reinforcing steel and cement. We will produce our own brick, sewer pipe and stone.

The possibilities for the extention of the State-Use System are practically illimitable. We have very conservatively estimated that it is possible to build up manufacturing industries that will aggregate about five millions of dollars per year in gross volume of sales. We do not expect to do this at once, but are proceeding cautiously and conservatively to extend our activities out of our own earnings. The laws at present give us a very wide field, as we can not only supply all the products and supplies as required by the several State institutions, but the law goes further and renders it obligatory on the part of the political sub-divisions of the State to purchase such supplies and materials as we can fabricate, provided we are in position to so supply them. This throws open a market in the shape of infirmaries, children's homes, and all correctional and benevolent institutions in cities, townships and counties. We are reaching out after furniture business in the State normal schools, city and township schools, and are experiencing practically no difficulty in securing this business as fast as we are able to handle it, as our prices are always attractive.

We endeavor to operate our plants on a strictly business basis, charging off each year the customary amount for depreciation, and charging in all upkeep. We are not obliged under Ohio laws to charge to the cost of our product the labor of the inmates, as this is taken care of out of a separate appropriation known as the "Prisoners' Compensation Fund."

Digitized by Google

AVERAGE DAILY POPULATION

The average daily population of the Ohio State Institutions for the year ended June 30, 1920, was 23,284, the following table showing the average daily population by institutions:

The Athens State Hospital	1282
The Cleveland State Hospital	1714
The Columbus State Hospital	1882
The Dayton State Hospital	1210
The Lima State Hospital	850
Longview Hospital	1486
The Massillon State Hospital	1808
The Toledo State Hospital	1855
The Ohio Hospital for Epileptics	1522
The Institution for Feeble-Minded	2447
The State School for the Blind	204
The State School for the Deaf	495
The Ohio State Sanatorium	180
The Ohio Soldiers' and Sailors' Home	861
The Madison Home	35
The Boys' Industrial School	1195
The Girls' Industrial School	464
The Ohio Penitentiary	1694
The New Prison Farm	215
The Ohio State Reformatory	1634
The Ohio Reformatory for Women	155
The Ohio State Brick Plant	76
The Bureau of Juvenile Research	20
Total	23284

The entire operating expense to house, feed and clothe these wards for the fiscal year ended June 30, 1920, was $6,380,376.63, a per capita cost of $274.02; the largest items of expense being—

Food	$1,935,976.02
Fuel	608,246.53
Wearing apparel	309,827.91

The expenditures for the purchase of land and additions and betterments for the year amounted to $401,618.61.

FARM, GARDEN AND DAIRY PRODUCTION

Acreage tillable, 8,132.14. For year ended June 30, 1920, the production amounted to $1,115,167.46, divided as follows:

Fruits	$ 23,675.79
Vegetables	293,715.79
Forage	229,232.19
Poultry and Eggs	17,219.18
Slaughtered Products	184,852.82
Milk and Butter	334,197.28
Live Stock, natural increase, etc.	32,274.41

Digitized by Google

TABLE 1—EXPENDITURES BY APPROPRIATIONS AND CLASSIFICATIONS FROM 1

	Dayton State Hospital	Lima State Hospital	Massillon Hospital	Toledo Hospital	Ohio Penitentiary	Industrial School for Girls	State School for Deaf	State School for Blind
Personal Maintenance								
T								
Additions								
T								
A- 1 Sa								
A- 2 Wi								
A- 3 Pr								
T								
C- 1 Fe								
C- 2 Fe								
C- 3 Fe								
C- 4 Oi								
C- 5 Mi								
C- 6 Li								
C- 8 Ed								
C- 9 Bo								
C-11 Ge								
T								
D- 2 Bu								
D- 3 Ge								
T								
E- 1 Oi								
E- 2 Hi								
E- 3 Mi								
E- 4 Li								
E- 5 Mi								
E- 6 Mi								
E- 7 Wi								
E- 8 Ed								
E- 9 Ge								
T								
F- 1 Ge								
F- 3 Wi								
F- 4 Li								
F- 5 Fu								
F- 6 Tr								
F- 7 Co								
F- 9 Ge								
T								
H- 6 Re								
H- 7 In								
H- 8 Co								
T								
T								
G-1 La								
G-2 Bo								
G-3 No								
G-3-1 Co								
G-3-2 Oi								
T								
T								
Average Per Cap								
Per Cap								

*E
15
12

Digitized by Google

	Institutions	Ohio State Adminstration	Athens State Hospital	Cleveland State Hospital	Columbus State Hospital
	Appropriation Expenditures				
1	Personal Service	[illegible]	[illegible]	[illegible]	[illegible]
2	Maintenance	[illegible]	[illegible]	[illegible]	[illegible]
3	Total Operating Expenditures	[illegible]	[illegible]	[illegible]	[illegible]
4	Additions and Betterments	[illegible]	[illegible]	[illegible]	[illegible]
5	Total for all Purposes	[illegible]	[illegible]	[illegible]	[illegible]
	Classification Expenditures				
6	A-1 Salaries	[illegible]	[illegible]	[illegible]	[illegible]
7	A-2 Wages	[illegible]	[illegible]	[illegible]	[illegible]
8	A-3 Prisoners' Compensation	[illegible]	[illegible]	[illegible]	[illegible]
9	Total Personal Service	[illegible]	[illegible]	[illegible]	[illegible]
10	C-1 Food Supplies	[illegible]	[illegible]	[illegible]	[illegible]
11	C-2 Forage and Veterinary Supplies	[illegible]	[illegible]	[illegible]	[illegible]
12	C-3 Farm Supplies	[illegible]	[illegible]	[illegible]	[illegible]
13	C-4 Other Supplies	[illegible]	[illegible]	[illegible]	[illegible]
14	C-5 Medical and Surgical Supplies	[illegible]	[illegible]	[illegible]	[illegible]
15	C-6 Laundry Supplies	[illegible]	[illegible]	[illegible]	[illegible]
16	C-8 Fuel, Gas and Water	[illegible]	[illegible]	[illegible]	[illegible]
17	C-9 Building and Repair Supplies	[illegible]	[illegible]	[illegible]	[illegible]
18	C-11 General Plant Supplies	[illegible]	[illegible]	[illegible]	[illegible]
19	Total Supplies	[illegible]	[illegible]	[illegible]	[illegible]
20	D-2 Building Materials	[illegible]	[illegible]	[illegible]	[illegible]
21	D-3 General Plant Materials	[illegible]	[illegible]	[illegible]	[illegible]
22	Total Materials	[illegible]	[illegible]	[illegible]	[illegible]
23	E-1 Office Equipment	[illegible]	[illegible]	[illegible]	[illegible]
24	E-2 Household Equipment	[illegible]	[illegible]	[illegible]	[illegible]
25	E-3 Medical and Surgical Equipment	[illegible]	[illegible]	[illegible]	[illegible]
26	E-4 Farm Stock	[illegible]	[illegible]	[illegible]	[illegible]
27	E-5 Motorcycle, Vehicle and Equipment	[illegible]	[illegible]	[illegible]	[illegible]
28	E-6 Motor Vehicles and Equipment	[illegible]	[illegible]	[illegible]	[illegible]
29	E-7 Warming Vapors	[illegible]	[illegible]	[illegible]	[illegible]
30	E-8 Education and Recreation Equipment	[illegible]	[illegible]	[illegible]	[illegible]
31	E-9 General Plant Equipment	[illegible]	[illegible]	[illegible]	[illegible]
32	Total Equipment	[illegible]	[illegible]	[illegible]	[illegible]
33	F-1 General Repairs	[illegible]	[illegible]	[illegible]	[illegible]
34	F-3 Water	[illegible]	[illegible]	[illegible]	[illegible]
35	F-4 Light, Heat and Power	[illegible]	[illegible]	[illegible]	[illegible]
36	F-5 Freight, Express and Drayage	[illegible]	[illegible]	[illegible]	[illegible]
37	F-6 Transportation	[illegible]	[illegible]	[illegible]	[illegible]
38	F-7 Communication	[illegible]	[illegible]	[illegible]	[illegible]
39	F-9 General Plant Service	[illegible]	[illegible]	[illegible]	[illegible]
40	Total General and Open Order Service	[illegible]	[illegible]	[illegible]	[illegible]
41	H-6 [illegible]	[illegible]	[illegible]	[illegible]	[illegible]
42	H-[illegible]	[illegible]	[illegible]	[illegible]	[illegible]
43	H-[illegible]	[illegible]	[illegible]	[illegible]	[illegible]
44	[illegible] Charges	[illegible]	[illegible]	[illegible]	[illegible]
45	Total Main Charge	[illegible]	[illegible]	[illegible]	[illegible]
46	[illegible]	[illegible]	[illegible]	[illegible]	[illegible]
47	[illegible]	[illegible]	[illegible]	[illegible]	[illegible]
48	[illegible]	[illegible]	[illegible]	[illegible]	[illegible]
49	[illegible]	[illegible]	[illegible]	[illegible]	[illegible]
50	[illegible]	[illegible]	[illegible]	[illegible]	[illegible]
51	Total Additions and Betterments	[illegible]	[illegible]	[illegible]	[illegible]
52	Total	[illegible]	[illegible]	[illegible]	[illegible]
53	Average Institutional Population	[illegible]	[illegible]	[illegible]	[illegible]
54	Per Capita Cost of Institution	[illegible]	[illegible]	[illegible]	[illegible]
55	Per Capita Cost of Patients	[illegible]	[illegible]	[illegible]	[illegible]

*Per Capita Figures on [illegible] Personal Service Employees.
Per Capita Figures [illegible] Maintenance.
120 Maintained. Per Capita Figures [illegible] Maintenance.

Digitized by Google

Digitized by Google

TABLE II—DETAIL OF CLASSIFIED EXPENDITURES

YEAR ENDED JUNE 30, 1920

PERSONAL SERVICE

Institutions	Salary	Wages	Prisoners' Compensation	Total
Ohio Board of Administration	$ 64,884 10	$.....	$.....	$ 64,884 10
Athens State Hospital	97,928 23	36 80	.....	97,965 03
Cleveland State Hospital	106,288 80	55 50	.....	106,344 30
Columbus State Hospital	136,606 98	85 80	.....	136,692 78
Dayton State Hospital	102,821 32	.....	.....	102,821 32
Lima State Hospital	91,986 86	.....	.....	91,986 86
Longview Hospital	91,145 65	79 00	.....	91,224 65
Massillon State Hospital	106,023 52	96 73	.....	106,120 25
Toledo State Hospital	124,649 84	.....	.....	124,649 84
Ohio Hospital for Epileptics	146,690 51	.....	.....	146,690 51
Institution for Feeble-Minded	176,900 93	.....	.....	176,900 93
State School for the Blind	64,526 64	1,956 05	.....	66,482 69
State School for the Deaf	92,649 51	714 83	.....	93,364 34
Ohio State Sanatorium	36,783 53	99 51	.....	36,883 04
Ohio Soldiers' & Sailors' Home	72,980 65	.....	.....	72,980 65
Madison Home	8,187 16	47 80	.....	8,234 96
Boys' Industrial School	91,566 25	.....	.....	91,566 25
Girls' Industrial School	53,403 12	.....	.....	53,403 12
Ohio Penitentiary	143,182 94	79 50	47,098 78	190,361 22
Ohio State Reformatory	111,787 96	.....	40,898 22	152,686 18
Ohio Reformatory for Women	17,928 54	.....	1,826 18	19,754 72
New Prison Farm	6,589 19	.....	.....	6,589 19
Bureau of Juvenile Research	23,891 22	.....	.....	23,891 22
Total	$1,969,403 45	$ 3,251 52	$ 89,823 18	$2,062,478 15

Digitized by Google

TABLE II —Continued. C-1—F

Cereals and Pulses	Eggs	Fish and Oysters	Fish	Fruits Canned	Fruits Dried	Fruits Fresh	Game	Hams	[illegible]
$	$	$	$	$	$	$	$	$	$
1,012 23	2,[illegible] 85	1,013 19	[illegible] 46	[illegible] 12	[illegible] 11	[illegible] 79	[illegible]	186 00	[illegible]
[illegible]	[illegible] 33	1,210 [illegible]	[illegible]	[illegible]	[illegible]	[illegible]	[illegible]	[illegible]	[illegible]
1,071 68	2,[illegible] 25	[illegible] 50	[illegible]	[illegible]	[illegible]	[illegible]	[illegible]	[illegible]	[illegible]
1,011 15	[illegible] 0	800 35	[illegible]	[illegible] 30	[illegible] 17	[illegible] 37	[illegible]	[illegible] 4	[illegible]
[illegible] 21	[illegible] 37	321 05	1,[illegible] 25	[illegible] 22	[illegible]	22 01	[illegible]	[illegible] 22	[illegible]
[illegible] 30	3,1[illegible] 11	10[illegible] 25	[illegible]	[illegible] 10	[illegible]	[illegible] 00	[illegible]	[illegible] 0	[illegible]
[illegible] 00	2,[illegible] 29	[illegible] 84	[illegible]	[illegible] 07	8,[illegible]	[illegible]	[illegible]	[illegible] 02	[illegible]
[illegible] 97	[illegible]	[illegible]	[illegible]	[illegible] 12	[illegible]	[illegible]	[illegible]	[illegible]	[illegible]
[illegible] 30	[illegible]	2,0[illegible]	[illegible]	[illegible] 02	[illegible] 2	[illegible]	[illegible]	[illegible]	[illegible]
[illegible] 06	[illegible]	[illegible]	[illegible] 05	3,[illegible]	[illegible] 10	3,128 12	[illegible]	[illegible]	[illegible]
[illegible] 30	[illegible]	[illegible]	[illegible]	[illegible]	1,080 [illegible]	100 [illegible]	[illegible]	[illegible]	[illegible]
[illegible] 11	[illegible]	432 0[illegible]	5,341 [illegible]	[illegible]	[illegible]	[illegible]	[illegible]	[illegible]	[illegible]
[illegible] 17	[illegible]	70[illegible] 25	[illegible]	[illegible]	[illegible]	2,1[illegible]	1,0[illegible]	[illegible]	[illegible]
[illegible] 72	[illegible]	4,273 01	11,[illegible] 41	[illegible]	2,[illegible]	[illegible] 00	[illegible]	[illegible]	[illegible]
110 [illegible]	[illegible]	115 [illegible]	[illegible] 50	[illegible]	[illegible] 18	[illegible] 41	[illegible]	[illegible]	[illegible]
[illegible] 08	[illegible]	[illegible] 57	22,[illegible]	[illegible]	1,0[illegible]	20[illegible] 00	[illegible]	[illegible]	[illegible]
[illegible] 07	[illegible]	[illegible]	[illegible] 32	2,1[illegible]	[illegible] 82	[illegible] 7	[illegible]	[illegible]	[illegible]
[illegible] 30	[illegible] 00	[illegible] 72	[illegible]	[illegible] 00	[illegible] 19	[illegible]	[illegible]	[illegible]	[illegible]
24 [illegible]		1,41[illegible] 50	[illegible]	[illegible]	4,[illegible] 16	[illegible]	[illegible]	[illegible]	[illegible]
[illegible]	80 [illegible]	175 17	2,14[illegible]	[illegible]	[illegible] 00	[illegible]	[illegible]	[illegible]	[illegible]
[illegible] 18		182 [illegible]		[illegible]	[illegible]	[illegible]	[illegible]	[illegible] 0	[illegible]
15 38	70 80	56 80	10 50	[illegible]	[illegible] 8	[illegible]	[illegible]	[illegible]	[illegible]
290 24	335,121 15	350,555 [illegible]	270,024 32	[illegible]	[illegible] 24	316,[illegible] 98	[illegible]	[illegible]	[illegible]

Digitized by Google

Institutions	Beans	Butter	Cereal	Cheese	Coffee	Cotton Mill	Cra B
	$	$	$	$	$	$	$
1 To Board of Administration							
2 Illinois State Hospital	1,726 11	4,[illegible] 00	1,72[illegible] 81	6[illegible] 29	1,[illegible]9[illegible] 21	[illegible] 10	
3 Central State Hospital	2,[illegible]6 26	12,[illegible] 05	2,[illegible] 71	105 [illegible]	[illegible]	[illegible]	
4 Central State Hospital	2,[illegible] 55	32,[illegible]	[illegible]	[illegible]	[illegible]	[illegible]	1
5 Eastern State Hospital	1,[illegible] 15	4,[illegible]	1,[illegible]	[illegible]	[illegible]	[illegible]	1.
6 Eastern State Hospital	1,[illegible] 06	[illegible]	[illegible]	[illegible]	[illegible]	[illegible]	
7 Kankakee Hospital	511 56	20,[illegible]	1,0[illegible] 00	[illegible] 71	[illegible]	[illegible]	1.
8 Western State Hospital	5,00[illegible] 12	[illegible]	2,010 [illegible]	[illegible] 84	[illegible]	[illegible]	
9 Jacksonville State Hospital	[illegible] 00	29,01[illegible]	2,[illegible] 70	[illegible] 27	[illegible]	[illegible]	
10 Cairo Hospital for Insane	[illegible] 22	[illegible]	[illegible] 4	[illegible]	[illegible]	[illegible]	
11 Institution for Feeble Minded	1,[illegible] 61	1[illegible] 01	2,[illegible]	[illegible]	[illegible]	[illegible] 10	
12 State School for the Blind	[illegible] 33	4,[illegible] 82	[illegible]	[illegible]	[illegible]	[illegible]	
13 State School for the Deaf	1,00[illegible] 84	[illegible]	[illegible]	[illegible]	[illegible]	[illegible]	
14 State Sanatorium	[illegible] 24	[illegible]	[illegible]	[illegible]	1,[illegible] 00	[illegible]	
15 Ohio Soldiers' & Sailors' Home	[illegible] 22	[illegible]	[illegible] 30	1,[illegible] 30	[illegible]	2,[illegible]	
16 Madison Home	[illegible] 28	1,0[illegible] 02	[illegible] 44	[illegible] 36	[illegible] 00	[illegible]	
17 Illinois Central School	1,[illegible] 22	[illegible]	1,[illegible]	18[illegible] 48	1,[illegible]	[illegible]	
18 Illinois Industrial School	[illegible]	8,[illegible] 00	1,00[illegible] 41	[illegible] 00	1,[illegible]	[illegible] 10	
19 Quincy Reformatory	4,[illegible] 10	[illegible]	[illegible]	1,[illegible] 19	[illegible] 30	[illegible]	
20 Pontiac State Reformatory	1,[illegible] 64		[illegible]	80[illegible] 84	39 [illegible]	[illegible] 75	[illegible]
21 Illinois Reformatory for Women	240 36		701 [illegible]	90 [illegible]	[illegible]	[illegible]	
22 State Farm				181 00	[illegible]	1,[illegible]	[illegible] 04
23 Bureau of Juvenile Research	78 15		6[illegible] 70	[illegible] 8	[illegible]	[illegible]	[illegible] 00
24 Total	$37,78[illegible] 48	$[illegible] 02	$22,8[illegible] 96	$11,72[illegible] 72	$[illegible] 01	$ [illegible]	$ [illegible]

Digitized by Google

TABLE II—Continued. C-2—FORAGE AND VETERINARY SUPPLIES

Institution	Bran	Corn	Hay	Mill Feed	Oats	Straw	Ensilage and Misc.	Total	Less Freight and Discount	Net Total
Ohio Board of Administration	$.....	$.....	$.....	$.....	$.....	$.....	$.....	$.....	$.....	$.....
Athens State Hospital	1,693 85	3,604 49	7,668 78	7,267 16	6,079 23	863 56	729 09	27,906 16	1,548 05	26,358 11
Cleveland State Hospital	4 85	1,357 68	322 56	4,211 97	1,958 70	130 31	207 79	8,193 86	67 20	8,126 66
Columbus State Hospital	105 00	2,410 79	2,241 08	42 45	1,518 44	136 60	86 98	6,541 34	1 74	6,539 60
Dayton State Hospital	1,937 80	805 12	.....	6,097 84	4,825 47	440 66	410 42	14,517 31	394 90	14,122 41
Lima State Hospital	26 00	719 17	.....	2,815 45	436 69	.....	26 65	4,023 96	.....	4,023 96
Longview Hospital	1,508 26	380 71	4,082 56	1,696 55	1,465 77	817 23	3 60	9,954 68	.....	9,954 68
Massillon State Hospital	2,933 50	3,005 29	.....	12,393 10	.....	.....	176 91	18,508 80	.....	18,508 80
Toledo State Hospital	782 50	5,357 42	1,291 55	5,909 41	4,257 59	704 48	89 98	18,392 93	265 65	18,127 28
Ohio Hospital for Epileptics	820 00	6 88	8,056 85	6,279 00	1,918 82	77 32	380 70	17,539 57	1,215 31	16,324 26
Institution for Feeble-Minded	2,432 00	2,575 69	807 53	9,108 60	58 98	14 40	115 63	15,112 83	407 54	14,705 29
State School for the Blind	48 05	271 97	300 59	110 20	284 53	35 05	.....	1,050 39	.....	1,050 39
State School for the Deaf	.....	.....	.....	.....	.....	.....	.....	.....	.....	.....
Ohio State Sanatorium	.....	88 00	221 99	3,918 25	134 94	89 56	 75	4,453 49	14 95	4,438 54
Ohio Soldiers' & Sailors' Home	.....	263 05	384 97	.....	428 15	23 77	.....	1,099 94	.....	1,099 94
Madison Home	4 85	178 00	100 10	36 07	6 00	12 40	31 98	600 40	.....	600 40
Boys' Industrial School	1,295 90	5,075 27	6,452 71	15,748 33	.....	344 44	528 64	29,545 29	1,080 51	28,464 78
Girls' Industrial School	.....	1,278 75	648 72	185 65	119 70	.....	 90	2,033 72	.....	2,033 72
Ohio Penitentiary	.....	61 83	901 52	.....	813 70	23 60	.....	2,000 65	.....	2,000 65
Ohio State Reformatory	1,482 00	2,826 79	570 25	3,482 88	3,197 88	.....	64 33	11,624 13	219 27	11,404 86
Ohio Reformatory for Women	.....	.....	42 64	96 25	29 53	40 68	72 26	281 36	 01	281 35
New Prison Farm	3,081 84	741 00	1,902 47	8,292 10	201 95	236 00	493 79	14,949 15	117 42	14,831 73
Bureau of Juvenile Research	.....	.....	.....	.....	.....	.....	.....	.....	.....	.....
Total	$ 18,156 40	$ 31,007 90	$ 35,996 87	$ 88,022 26	$ 27,736 07	$ 3,990 06	$ 3,420 40	$208,329 96	$ 5,332 55	$202,997 41

Digitized by Google

TABLE II-Continued. C-3—FUEL SUPPLIES

Institutions	Coal	Gas	Gasoline	Coal Oil and Miscellaneous	Total	Less Freight and Discount	Net Total
Ohio Board of Administration	$.....	$ 103 45	$.....	$	$ 103 45	$ 2 65	$ 100 80
Athens State Hospital	35,678 99	2,509 35	1,020 86	61 80	39,271 00	871 34	38,399 66
Cleveland State Hospital	40.417 20	602 58	344 54	93 80	41,458 12	.....	41,458 12
Columbus State Hospital	44,264 02	1,352 20	109 79	1,451 34	47,177 35	57 05	47,120 30
Dayton State Hospital	34,113 65	433 14	.....	750 34	35,297 13	71	35,296 42
Lima State Hospital	26,428 47	.....	644 20	27 95	27,100 62	.....	27,100 62
Longview Hospital	33,419 24	4,579 70	.....	1 06	38,000 00	571 15	37,428 85
Massillon State Hospital	41,961 12	3,140 34	617 07	476 82	46,195 35	326 91	45,868 44
Toledo State Hospital	64,335 93	4,591 67	772 96	135 70	69,836 26	192 48	69,643 78
Ohio Hospital for Epileptics	39,000 67	4,485 15	63 70	170 86	43,720 38	547 25	43,173 13
Institution for Feeble-Minded	65,233 92	1,661 15	.....	430 70	67,325 77	221 45	67,104 32
State School for the Blind	9,082 30	419 10	.....	.....	950 40	.....	9,501 40
State School for the Deaf	186 04	1,952 62	.....	1 65	2,140 31	.....	2,140 31
Ohio State Sanatorium	.....	14,736 51	.....	.....	14,736 51	.....	14,736 51
Ohio Soldiers' & Sailors' Home	40,538 14	2,542 65	11 30	129 65	43,221 74	86 57	43,135 17
Madison Home	1,104 00	.....	81 87	8 89	1,194 76	.....	1,194 76
Boys' Industrial School	18,009 08	8,582 76	.....	12 24	26,604 08	5 30	26,598 78
Girls' Industrial School	13,906.56	.....	.....	28 75	13,935 31	08	13,935 23
Ohio Penitentiary	361 98	906 35	.....	800 53	2,068 86	28 25	2,040 61
Ohio State Reformatory	32,297 27	1,463 15	156 16	210 75	34,127 33	216 40	33,910 93
Ohio Reformatory for Women	3,797 65	.....	.....	17 40	3,815 05	.....	3,815 05
New Prison Farm	800 29	.....	3,401 39	207 66	4,409 34	70 00	4,339 34
Bureau of Juvenile Research	98 40	105 60	.....	.....	204 00	.....	204 00
Total	$ 545,034 92	$ 54,167 47	$ 7,223 84	$ 5,017 89	$ 611,444 12	$ 3,197 59	$ 608,246 53

Digitized by Google

TABLE II—Continued. C-4—OFFICE SUPPLIES

Institutions	Postage	Stationery	Pencils Ink and Miscellaneous	Total	Less Freight and Discount	Net Total
Ohio Board of Administration	$ 2,020 00	$ 1,919 23	$ 246 80	$ 4,186 03	$ 61	$ 4,185 42
Athens State Hospital	445 90	484 63	131 70	1,062 23	2 40	1,059 83
Cleveland State Hospital	245 63	136 27	75 01	456 91	34	456 57
Columbus State Hospital	204 50	589 19	99 55	893 24	2 73	890 51
Dayton State Hospital	267 33	396 43	76 54	740 30	1 65	738 65
Lima State Hospital	246 08	357 56	55 64	659 28	76	658 52
Longview Hospital	195 00	375 23	54 35	624 58	1 42	623 16
Massillon State Hospital	336 70	601 49	106 26	1,044 45	1 72	1,042 73
Toledo State Hospital	197 17	768 74	63 12	1,029 03	59	1,028 44
Ohio Hospital for Epileptics	275 60	394 59	84 92	754 51	4 21	750 30
Institution for Feeble-Minded	431 20	280 77	59 23	771 20	1 62	769 58
State School for the Blind	124 04	169 90	64 08	358 02	1 14	356 88
State School for the Deaf	221 07	104 43	25 75	351 25	44	350 81
Ohio State Sanatorium	224 51	321 20	34 82	580 53	25	580 28
Ohio Soldiers' & Sailors' Home	210 00	501 27	71 05	782 32	3 36	778 96
Madison Home	34 32	33 88	15	68 35	.....	68 35
Boys' Industrial School	580 05	115 59	94 86	790 50	1 74	788 76
Girls' Industrial School	335 16	532 57	166 45	1,034 18	1 46	1,032 72
Ohio Penitentiary	1,054 29	1,372 63	372 25	2,799 17	33 68	2,765 49
Ohio State Reformatory	725 00	1,546 19	273 55	2,544 74	2 10	2,542 64
Ohio Reformatory for Women	196 35	147 29	47 94	391 58	25	391 33
New Prison Farm	146 15	147 40	17 01	310 56	06	310 50
Bureau of Juvenile Research	135 00	509 33	59 23	703 56	94	702 62
Total	$ 8,850 45	$ 11,805 81	$ 2,280 26	$ 22,936 52	$ 63 47	$ 22,873 05

Digitized by Google

TABLE II—Continued. C-5—MEDICAL AND SURGICAL SUPPLIES

Institutions	Medicine and Supplies	Alcohol	Wine Brandy and Whiskey	Total	Less Freight and Discount	Net Total
Ohio Board of Administration	$ 16	$	$	$	$	$ .....
Athens State Hospital	1,103 15	11 57	.....	1,114 73	14 43	1,100 30
Cleveland State Hospital	1,226 35	5 00	.....	1,231 35	13 85	1,217 50
Columbus State Hospital	1,781 77	86 76	.....	1,868 53	20 89	1,847 64
Dayton State Hospital	1,731 53	115 28	.....	1,846 81	24 39	1,822 42
Lima State Hospital	400 11	16 55	.....	416 66	4 54	412 12
Longview Hospital	1,688 69	.....	.....	1,688 69	23 54	1,665 15
Massillon State Hospital	1,981 31	59 54	49 00	2,089 85	14 30	2,075 55
Toledo State Hospital	1,559 26	58 90	.....	1,618 16	14 71	1,603 45
Ohio Hospital for Epileptics	2,216 01	76 69	24 25	2,316 95	37 93	2,279 02
Institution for Feeble-Minded	1,121 08	62 80	.....	1,183 88	13 89	1,169 99
State School for the Blind	272 52	5 90	.....	278 42	1 91	276 51
State School for the Deaf	258 34	19 25	.....	277 59	1 41	276 18
Ohio State Sanatorium	2,899 58	.....	.....	2,899 58	54 64	2,844 94
Ohio Soldiers' & Sailors' Home	1,860 03	.....	.....	1,860 03	14 70	1,845 33
Madison Home	34 33	.....	.....	34 33	07	34 26
Boys' Industrial School	1,907 05	21 00	.....	1,928 05	12 88	1,915 17
Girls' Industrial School	441 02	10 40	.....	451 42	1 66	449 76
Ohio Penitentiary	2,775 50	5 00	.....	2,780 50	24 53	2,755 97
Ohio State Reformatory	1,494 22	49 84	.....	1,544 06	13 26	1,530 80
Ohio Reformatory for Women	690 98	.....	.....	690 98	5 13	685 58
New Prison Farm	126 34	.....	.....	126 34	1 34	125 00
Bureau of Juvenile Research	200 40	.....	5 50	205 90	59	205 31
Total	$ 27,769 58	$ 604 48	$ 78 75	$ 28,452 81	$ 314 59	$ 28,138 22

Digitized by Google

TABLE II—Continued. C-6—LAUNDRY, CLEANING AND DISINFECTING SUPPLIES

Institutions	Bluing	Insecticide and Disinfectants	Soap and Cleansers	Soda	Starch	Miscellaneous	Total	Less Freight and Discount	Net Total
Ohio Board of Administration	$	$	$ 23 90	$ 45	$	$ 5 00	$ 29 35	$ 10	$ 29 25
Athens State Hospital	.....	96 57	4,725 05	498 18	192 35	60 25	5,572 40	40 88	5,531 52
Cleveland State Hospital	.....	78 00	2,809 11	877 71	205 52	54 67	4,025 01	13 71	4,011 30
Columbus State Hospital	15 37	127 72	3,360 40	2,070 70	349 75	260 13	6,184 07	330 22	5,853 85
Dayton State Hospital	.....	168 47	4,221 99	744 10	178 29	111 38	5,424 23	347 73	5,076 50
Lima State Hospital	.....	124 40	2,507 65	1,044 60	149 13	59 80	3,885 58	55 65	3,829 93
Longview Hospital	.....	429 80	7,564 84	630 00	263 07	138 38	9,026 09	18 04	9,008 05
Massillon State Hospital	.....	141 31	4,747 78	959 56	201 20	279 81	6,329 66	26 09	6,303 57
Toledo State Hospital	.....	72 10	7,067 34	749 32	210 53	100 30	8,199 59	427 37	7,772 22
Ohio Hospital for Epileptics	12 00	4 98	6,998 20	597 80	635 38	101 69	8,350 05	548 49	7,801 56
Institution for Feeble-Minded	18 00	145 04	8,076 88	1,044 21	457 14	559 58	10,300 85	130 11	10,170 74
State School for the Blind	.....	20 80	1,722 00	381 85	149 05	32 33	2,306 03	64	2,305 39
State School for the Deaf	.....	23 37	1,133 75	11 34	.....	89 85	1,258 31	68 35	1,189 96
Ohio State Sanatorium	6 00	18 90	1,146 08	222 98	66 24	101 66	1,561 86	397 02	1,164 84
Ohio Soldiers' & Sailors' Home	15	192 27	1,298 39	453 16	17 57	202 14	2,163 68	100 55	2,063 13
Madison Home	.....	8 05	96 52	17 67	6 55	.....	128 79	11	128 68
Boys' Industrial School	32 00	34 78	1,921 38	410 59	254 79	66 44	2,719 98	10 19	2,709 79
Girls' Industrial School	85	.....	2,496 79	35 56	150 15	19 20	2,702 55	33	2,702 22
Ohio Penitentiary	.....	142 16	2,755 80	81 90	183 09	143 16	3,306 11	385 31	2,920 80
Ohio State Reformatory	20 00	35 00	2,928 87	404 74	36 33	202 71	3,627 65	19 49	3,608 16
Ohio Reformatory for Women	.....	54 63	904 41	50	58 38	15 31	1,033 23	.....	1,033 23
New Prison Farm	.....	43 10	806 97	58 45	.....	102 35	1,010 87	1 69	1,009 18
Bureau of Juvenile Research	.....	.....	120 60	.....	.....	30	120 90	30	120 60
Total	$ 104 37	$ 1,961 45	$ 69,434 70	$ 11,295 37	$ 3,764 51	$ 2,706 44	$ 89,266 84	$ 2,922 37	$ 86,344 47

Digitized by Google

TABLE II—Continued. C-8—EDUCATIONAL AND RECREATIONAL SUPPLIES

Institutions	Sheet Music	Subscriptions	Miscellaneous	Total	Less Freight and Discounts	Net Total
Ohio Board of Administration	$	$ 166 80	$	$ 166 80	$	$ 166 80
Athens State Hospital	.....	42 96	134 10	177 06	1 08	175 98
Cleveland State Hospital	.....	52.37	44 56	96 93	40	96 53
Columbus State Hospital	12 07	44 89	83 01	139 97	04	139 93
Dayton State Hospital	.....	91 80	85 91	177 71	.....	177 71
Lima State Hospital	.....	.....	88 82	88 82	.....	88 82
Longview Hospital	83	230 49	45 43	276 75	04	276 71
Massillon State Hospital	.....	55 97	44 02	99 99	.....	99 99
Toledo State Hospital	6 56	23 00	54 75	84 31	.....	84 31
Ohio Hospital for Epileptics	4 50	159 95	100 03	264 48	10	264 38
Institution for Feeble-Minded	31 29	73 22	239 21	343 72	72	343 00
State School for the Blind	6 05	74 28	97 25	177 58	38	177 20
State School for the Deaf	4 65	162 00	431 34	597 99	3 00	594 99
Ohio State Sanatorium	.....	202 15	16 00	218 15	1 79	216 36
Ohio Soldiers' & Sailors' Home	.....	.....	3 75	3 75	.....	3 75
Madison Home	.....	.....	.....	.....	.....	.....
Boys' Industrial School	21 52	147 73	292 99	462 24	3 18	459 06
Girls' Industrial School	3 59	179 75	53 05	236 39	75	235 64
Ohio Penitentiary	.....	4 50	173 60	178 10	.....	178 10
Ohio State Reformatory	2 24	51 60	46 13	99 97	.....	99 97
Ohio Reformatory for Women	17 54	8 00	54 05	79 59	11	79 48
New Prison Farm	.....	.....	.....	.....	.....	.....
Bureau of Juvenile Research	14 25	22 61	.....	36 86	14	36 72
Total	$ 125 09	$ 1,794 07	$ 2,088 00	$ 4,007 16	$ 11 73	$ 3,995 43

Digitized by Google

TABLE II—Continued. C-9—BOTANICAL AND AGRICULTURAL SUPPLIES

Institutions	Fertilizers	Fruit Trees	Vegetable Plants	Small Fruit Plants	Flower Plants and Shrubbery	Seeds	Spraying Fluids	Mis-cellaneous	Total	Less Freight and Discount	Net Total
Ohio Board of Administration	$.....	$.....	$.....	$.....	$.....	$.....	$.....	$.....	$.....	$.....	$.....
Athens State Hospital	824 75	15 50	.....	178 30	83 51	592 36	142 86	242 32	2,079 60	12 93	2,066 67
Cleveland State Hospital	61 00	.....	2 78	22 00	39 96	200 57	50 03	62 18	438 52	7 92	430 60
Columbus State Hospital	408 02	35 00	.....	7 39	172 73	1,725 03	261 47	177 38	2,787 02	10 35	2,776 67
Dayton State Hospital	1,308 75	.....	.....	.....	11 77	1,318 26	408 67	93 55	3,141 00	8 11	3,132 89
Lima State Hospital	575 24	.....	.....	.....	17 05	482 67	2 00	2 57	1,079 53	1 34	1,078 19
Longview Hospital	.....	450 00	.....	4 00	4 18	537 62	.....	38 19	1,033 99	2 19	1,031 80
Massillon State Hospital	1,693 31	496 33	.....	400 00	21 08	2,499 16	358 42	2 08	5,470 38	15 39	5,454 99
Toledo State Hospital	189 31	.....	.....	25 00	13 20	734 42	418 34	77 65	1,457 92	8 63	1,449 29
Ohio Hospital for Epileptics	1,002 91	163 25	.....	3 08	63	784 74	514 29	288 03	2,756 93	58 73	2,698 20
Institution for Feeble-Minded	1,605 65	.....	.....	162 77	4 86	3,520 44	295 81	36 42	5,625 95	66 99	5,558 96
State School for the Blind	6 39	.....	.....	1 09	1 32	12 00	16 43	.....	37 23	37	36 86
State School for the Deaf	33 56	.....	.....	.....	10 21	45 60	9 85	7 97	107 19	12	107 07
Ohio State Sanatorium	258 80	.....	1 96	.....	4 72	498 98	.....	2 51	766 97	50	766 47
Ohio Soldiers' & Sailors' Home	.....	.....	.....	.....	28	37 70	62 59	.....	100 57	57	100 00
Madison Home	32 65	.....	.....	2 00	.....	5 11	8 00	.....	47 76	.....	47 76
Boys' Industrial School	1,051 57	322 32	.....	.....	29 82	2,200 85	234 34	173 06	4,011 96	19 46	3,992 50
Girls' Industrial School	431 78	.....	.....	.....	1 52	605 69	.....	72 34	1,111 33	61	1,110 72
Ohio Penitentiary	4 26	.....	3 97	.....	58	.....	2 00	.....	10 81	.....	10 81
Ohio State Reformatory	1,377 29	245 00	.....	4 00	41	932 61	117 00	47	2,676 78	3 94	2,672 84
Ohio Reformatory for Women	306 40	.....	.....	.....	70	451 66	15 82	.....	774 58	1 86	772 72
New Prison Farm	1,727 10	120 00	.....	10 50	.....	1,424 61	264 48	.....	3 546 69	3 06	3.543 63
Bureau of Juvenile Research	.....	.....	.....	.....	.....	.....	.....	.....	.....	.....	.....
Total	$ 12,898 74	$ 1,847 40	$ 8 71	$ 820 13	$ 418 53	$ 18,610 08	$ 3,182 40	$ 1,276 72	$ 39,062 71	$ 223 07	$ 38,839 64

Digitized by Google

Table II—Continued. C-11—GENERAL PLANT SUPPLIES

Institutions	Anhydrous Ammonia and other Refg. Sups.	Gasoline for Motor Vehicles	Oils	Grease	Packing	Tobacco	Waste and Misc.	Total	Less Freight and Discount	Net Total
Ohio Board of Administration	$.....	$ 706 43	$ 21 14	$.....	$	$ 25 83	$ 388 02	$ 1,141 42	$ 1 61	$ 1,139 81
Athens State Hospital	193 25	.....	1,172 17	23 71	318 96	3,256 37	3,071 91	8,036 37	186 53	7,849 84
Cleveland State Hospital	71 06	.....	294 29	49 96	152 62	3,091 55	1,139 90	4,799 38	61 46	4,737 92
Columbus State Hospital	70 22	267 07	713 82	57 36	359 94	4,217 86	2,677 07	8.363 34	105 89	8,257 45
Dayton State Hospital	240 33	921 00	484 08	109 76	182 42	1,575 42	3,530 45	7,043 46	50 82	6,992 64
Lima State Hospital	110 74	.....	687 59	16 48	111 73	2,969 63	1,054 29	4,950 46	64 16	4,886 30
Longview Hospital	67 65	634 07	427 34	7 90	52 89	2,422 95	1,551 94	5,164 74	73 42	5,091 32
Massillon State Hospital	5 00	334 85	617 42	12 43	152 55	3,346 24	2,382 27	6,850 76	74 71	6,776 05
Toledo State Hospital	67 79	12 39	739 92	13 06	316 64	3,782 06	2,060 36	6,992 22	105 72	6,886 50
Ohio Hospital for Epileptics	451 05	1,078 55	1,670 80	104 07	344 51	4,146 84	2,266 74	10,062 56	141 66	9,920 90
Institution for Feeble-Minded	189 47	1,758 38	1,713 65	229 30	151 49	523 70	2,299 71	6,865 70	61 31	6,804 39
State School for the Blind	19 38	109 41	138 16	3 99	60 90	7 50	415 33	754 67	7 26	747 41
State School for the Deaf	78 10	163 44	30 71	2 27	12 74	.....	396 02	683 28	7 55	675 73
Ohio State Sanatorium	64 52	769 79	284 36	6 13	26 57	277 46	795 34	2,224 17	12 60	2,211 57
Ohio Soldiers' & Sailors' Home	.....	642 48	291 34	3 90	196 32	1,063 91	339 81	2,537 76	51 83	2,485 93
Madison Home	.....	.....	7 20	50	.....	.....	54 46	62 16	26	61 90
Boys' Industrial School	76 68	1,150 00	541 08	71 27	125 65	.....	2,002 30	3,966 98	48 29	3,918 69
Girls' Industrial School	106 06	1,395 66	407 06	34 37	133 77	.....	748 19	2,825 11	11 50	2,813 61
Ohio Penitentiary	239 40	.....	375 98	63 13	5 63	8,851 58	2,024 80	11,560 52	42 80	11,517 72
Ohio State Reformatory	148 40	1,354 28	341 73	27 45	224 55	.....	2,264 77	4,361 18	61 38	4,299 80
Ohio Reformatory for Women	.....	549 79	345 00	7 25	48 57	.....	2,003 73	2,954 34	85 01	2,869 33
New Prison Farm	30	.....	413 41	45 51	4 32	2,945 79	3,723 50	7,132 83	39 22	7,093 61
Bureau of Juvenile Research	.....	1 00	3 50	.....	.....	.....	122 93	127 43	52	126 91
Total	$ 2,199 40	$ 11,848 59	$ 11,721 75	$ 889 80	$ 2,982 77	$ 42,504 69	$ 37,313 84	$ 109,460 84	$ 1,295 51	$ 108,165 33

Digitized by Google

TABLE II—Continued. D-2—BUILDING MATERIALS

Institutions	Brick	Cement and Concrete	Lumber	Stone	Plumbing Heating and Other Materials	Total	Less Freight and Discount	Net Total
Ohio Board of Administration	$.....	$ 55	$	$.....	$ 206 15	$ 206 70	$ 3 34	$ 203 36
Athens State Hospital	.....	344 45	1,054 87	.....	251 64	1,650 96	3 22	1,647 74
Cleveland State Hospital	37 76	749 68	4,041 46	.....	1,603 50	6,432 40	131 35	6,301 05
Columbus State Hospital	216 07	2,272 95	4,905 28	220 08	1,210 58	8,824 96	304 69	8,520 27
Dayton State Hospital	91 64	754 61	3,672 80	.....	1,342 21	5,861 26	148 39	5,712 87
Lima State Hospital	68 00	2 25	420 93	.....	69 78	560 96	2 19	558 77
Longview Hospital	100 00	1,004 73	1,250 24	17 00	1,421 42	3,793 39	198 25	3,595 14
Massillon State Hospital	781 89	1,464 51	2,157 00	207 78	2,786 28	7,397 46	228 07	7,169 39
Toledo State Hospital	31 50	269 02	6,003 53	1,076 15	1,978 63	9,358 83	377 72	8,981 11
Ohio Hospital for Epileptics	.....	589 18	4,944 26	320 92	556 46	6,410 82	431 99	5,978 83
Institution for Feeble-Minded	1,079 08	493 31	3,628 68	391 40	1,084 18	6,676 65	68 51	6,608 14
State School for the Blind	.....	327 07	949 92	.....	316 82	1,593 81	16 25	1,577 56
State School for the Deaf	14 00	178 09	1,008 10	214 70	543 37	1,958 26	9 63	1,948 63
Ohio State Sanatorium	28 00	374 30	774 84	64 60	242 78	1,484 52	38	1,484 14
Ohio Soldiers' & Sailors' Home	.....	1,251 81	238 17	281 25	362 62	2,133 85	8 40	2,125 45
Madison Home	.....	5 00	10 58	.....	2 75	18 33	.....	18 33
Boys' Industrial School	30 32	1,324 02	5,950 13	.....	1,362 97	8,667 44	594 06	8,073 38
Girls' Industrial School	.....	835 00	1,355 29	106 78	599 79	2,896 86	82 15	2,814 71
Ohio Penitentiary	.....	495 44	551 11	.....	351 16	1,397 71	30 04	1,367 67
Ohio State Reformatory	38 90	1,567 41	3,046 41	.....	708 85	5,361 57	430 69	4,930 88
Ohio Reformatory for Women	.....	12 05	726 55	.....	453 64	1,192 24	07	1,192 17
New Prison Farm	.....	2 00	677 98	118 55	3 90	802 43	73	801 70
Bureau of Juvenile Research	.....	346 03	.....	.....	1,654 40	2,000 43	36 02	1,964 41
Total	$ 2,517 16	$ 14,663 46	$ 47,368 13	$ 3,019 21	$ 19,113 88	$ 86,681 84	$ 3,106 14	$ 83,575 70

Digitized by Google

BLE II.—Continued. D-3.—GENERAL PLANT MATERIALS.

| | | |

Digitized by Google

Digitized by Google

TABLE II—Continued. E-1—OFFICE EQUIPMENT

Institutions	Adding Machines and Typewriters	Carpets, Office	Furniture, Office	Fixtures and Miscellaneous	Total	Less Freight and Discount	Net Total
Ohio Board of Administration	$ 370 59	$	$ 401 51	$ 205 30	$ 977 40	$ 53	$ 976 87
Athens State Hospital	.....	.....	.....	11 58	11 58	18	11 40
Cleveland State Hospital	.....	.....	213 79	47 36	261 15	.....	261 15
Columbus State Hospital	.....	.....	.....	23 19	23 19	.....	23 19
Dayton State Hospital	76 25	.....	8 50	30 31	115 06	1 06	114 00
Lima State Hospital	50	.....	.....	12 46	12 96	.....	12 96
Longview Hospital	.....	.....	.....	8 25	8 25	13	8 12
Massillon State Hospital	71 50	.....	49 57	25 23	146 30	23	146 07
Toledo State Hospital	.....	.....	61 00	53 94	114 94	28	114 76
Ohio Hospital for Epileptics	.....	.....	44 10	10 02	54 12	.....	54 12
Institution for Feeble-Minded	122 38	.....	.....	31 75	154 13	.....	154 13
State School for the Blind	.....	.....	.....	26 11	26 11	07	26 04
State School for the Deaf	212 68	.....	28 00	10 62	251 30	3 82	247 48
Ohio State Sanatorium	71 90	.....	.....	33 32	105 22	07	105 15
Ohio Soldiers' & Sailors' Home	.....	.....	.....	25	25	.....	25
Madison Home	.....	.....	.....	48	48	.....	48
Boys' Industrial School	.....	.....	.....	13 18	13 18	.....	13 18
Girls' Industrial School	.....	.....	186 00	.....	186 00	.....	186 00
Ohio Penitentiary	364 91	.....	.....	43 50	408 41	.....	408 41
Ohio State Reformatory	80 05	92 40	.....	11 15	183 60	.....	183 60
Ohio Reformatory for Women	.....	.....	4 50	40 59	45 09	.....	45 09
New Prison Farm	.....	.....	.....	1 50	1 50	.....	1 50
Bureau of Juvenile Research	.....	.....	.....	11 15	11 15	.....	11 15
Total	$ 1,307 76	$ 92 40	$ 996 97	$ 651 24	$ 3,111 37	$ 6 27	$ 3,105 10

Digitized by Google

Ohio Board of Administ
Athens State Hospital
Cleveland State Hospital
Columbus State Hospital
Dayton State Hospital
Lima State Hospital
Longview Hospital
Massillon State Hospital
Toledo State Hospital
Ohio Hospital for Epile
Institution for Feeble-M
State School for the Blin
State School for the Dea
Ohio State Sanatorium
Ohio Soldiers' and Sailors
Madison Home
Boys' Industrial School
Girls' Industrial School
Ohio Penitentiary
Ohio State Reformatory
Ohio Reformatory for We
New Prison Farm
Bureau of Juvenile Resea

Total

Digitized by Google

Digitized by Google

Digitized by Google

TABLE II—Continued. E-3—MEDICAL AND SURGICAL EQUIPMENT

Institutions	Apparatus and Instruments	Less Freight and Discount	Net Total
Ohio Board of Administration	$.....	$.....	$.....
Athens State Hospital	447 70	5 42	442 28
Cleveland State Hospital	196 04	2 35	193 69
Columbus State Hospital	364 78	1 81	362 97
Dayton State Hospital	1,054 80	3 09	1,051 71
Lima State Hospital	107 57	1 21	106 36
Longview Hospital	378 82	5 37	373 45
Massillon State Hospital	524 89	3 32	521 57
Toledo State Hospital	542 66	1 91	540 75
Ohio Hospital for Epileptics	295 11	59	294 52
Institution for Feeble-Minded	275 00	44	274 56
State School for the Blind	127 62	40	127 22
State School for the Deaf	22 60	10	22 50
Ohio State Sanatorium	431 11	5 97	425 14
Ohio Soldiers' & Sailors' Home	481 43	4 45	476 98
Madison Home	15	.....	15
Boys' Industrial School	713 89	3 46	710 43
Girls' Industrial School	356 49	50	355 99
Ohio Penitentiary	238 37	67	237 70
Ohio State Reformatory	321 95	3 27	318 68
Ohio Reformatory for Women	126 55	06	126 49
New Prison Farm	31 00	.....	31 00
Bureau of Juvenile Research	38 25	05	38 20
Total	$ 7,076 78	$ 44 44	$ 7,032 34

Digitized by Google

TABLE II—Continued. E-4—LIVE STOCK

Institutions	Cattle	Dairy Cows	Hogs	Horses and Mules	Poultry and Game	Mis-cellaneous	Total	Less Freight and Discount	Net Total
Ohio Board of Administration	$.....	$.....	$.....	$.....	$.....	$.....	$.....	$.....	$.....
Athens State Hospital	60 63	.....	150 00	1,125 63	.....	21 57	1,357 83	.....	1,357 83
Cleveland State Hospital	.....	.....	89 21	.....	.....	66 45	155 66	.....	155 66
Columbus State Hospital	.....	.....	.....	337 50	22 00	5 00	364 50	.....	364 50
Dayton State Hospital	57 93	8 58	2 30	444 80	.....	3 00	516 61	.....	516 61
Lima State Hospital	191 92	7,658 35	71 80	450 00	.....	50	8,372 57	.....	8,372 57
Longview Hospital	1,597 25	6,614 42	534 80	.....	26 14	12 20	8,784 81	.....	8,784 81
Massillon State Hospital	.....	4,336 00	152 30	301 95	70 00	.....	4,860 25	12 45	4,847 80
Toledo State Hospital	28 68	.....	14 49	20 02	34 80	.....	97 99	.....	97 99
Ohio Hospital for Epileptics	49 30	.....	1,888 16	.....	27 13	.....	1,964 59	.....	1,964 59
Institution for Feeble-Minded	269 35	1,865 00	10 17	1,685 00	.....	.....	3,829 52	.....	3,829 52
State School for the Blind	.....	.....	.....	.....	.....	.....	.....	.....	.....
State School for the Deaf	.....	.....	.....	.....	.....	.....	.....	.....	.....
Ohio State Sanatorium	312 16	1,110 00	76 98	.....	.....	.....	1,499 14	.....	1,499 14
Ohio Soldiers' & Sailors' Home	.....	.....	.....	.....	.....	.....	.....	.....	.....
Madison Home	.....	.....	.....	.....	22 50	.....	22 50	.....	22 50
Boys' Industrial School	21 60	.....	52 44	525 00	57 50	60	657 14	.....	657 14
Girls' Industrial School	.....	.....	.....	385 00	.....	.....	385 00	.....	385 00
Ohio Penitentiary	.....	.....	.....	.....	.....	.....	.....	.....	.....
Ohio State Reformatory	.....	.....	.....	.....	237 50	.....	237 50	.....	237 50
Ohio Reformatory for Women	4,766 43	.....	.....	.....	336 36	2 00	5,104 79	.....	5,104 79
New Prison Farm	200 00	3,137 42	7 05	26 23	16 48	.....	3,387 18	.....	3,387 18
Bureau of Juvenile Research	.....	.....	.....	.....	.....	.....	.....	.....	.....
Total	$ 7,555 25	$ 24,729 77	$ 3,049 70	$ 5,301 13	$ 850 41	$ 111 32	$ 41,597 58	$ 12 45	$ 41,585 13

Digitized by Google

TABLE II—Continued. E-5—MOTORLESS VEHICLES AND EQUIPMENT

Institutions	Buggies, Carriages, Wagons, etc.	Total	Less Freight and Discount	Net Total
Ohio Board of Administration	$.....	$.....	$.....	$.....
Athens State Hospital	.....	.....	.....	.....
Cleveland State Hospital	3 50	3 50	.....	3 50
Columbus State Hospital	.....	.....	.....	.....
Dayton State Hospital	.....	.....	.....	.....
Lima State Hospital	.....	.....	.....	.....
Longview Hospital	12 00	12 00	.....	12 00
Massillon State Hospital	470 51	470 51	11 58	458 93
Toledo State Hospital	133 00	133 00	3 99	129 01
Ohio Hospital for Epileptics	.....	.....	.....	.....
Institution for Feeble-Minded	1,352 12	1,352 12	27 09	1,325 03
State School for the Blind	35 00	35 00	.....	35 00
State School for the Deaf	.....	.....	.....	.....
Ohio State Sanatorium	372 56	372 56	17 98	354 58
Ohio Soldiers' & Sailors' Home	6 70	6 70	.....	6 70
Madison Home	.....	.....	.....	.....
Boys' Industrial School	.....	.....	.....	.....
Girls' Industrial School	.....	.....	.....	.....
Ohio Penitentiary	12 96	12 96	26	12 70
Ohio State Reformatory	9 77	9 77	.....	9 77
Ohio Reformatory for Women	23 25	23 25	.....	23 25
New Prison Farm	83 57	83 57	4 14	79 43
Bureau of Juvenile Research	.....	.....	.....	.....
Total	$ 2,514 94	$ 2,514 94	$ 65 04	$ 2,449 90

TABLE II—Continued. E-6—MOTOR VEHICLES AND EQUIPMENT

Institutions	Automobiles and Auto Trucks	Total	Less Freight and Discount	Net Total
Ohio Board of Administration	$ 106 96	$ 106 96	$.....	$ 106 96
Athens State Hospital	456 15	456 15	5 22	450 93
Cleveland State Hospital	58 29	58 29	2 14	56 15
Columbus State Hospital	204 81	204 81	5 03	199 78
Dayton State Hospital	356 29	356 29	7 86	348 43
Lima State Hospital	328 94	328 94	1 39	327 55
Longview Hospital	816 62	816 62	14 64	801 98
Massillon State Hospital	89 16	89 16	2 92	86 24
Toledo State Hospital	231 05	231 05	8 50	222 55
Ohio Hospital for Epileptics	233 20	233 20	1 40	231 80
Institution for Feeble-Minded	456 45	456 45	10 73	445 72
State School for the Blind	44 60	44 60	.....	44 60
State School for the Deaf	94 30	94 30	2 50	91 80
Ohio State Sanatorium	266 64	266 64	6 69	259 95
Ohio Soldiers' & Sailors' Home	175 15	175 15	26	174 89
Madison Home	40 56	40 56	.....	40 56
Boys' Industrial School	367 24	367 24	6 37	360 87
Girls' Industrial School	1,662 27	1,662 27	14 66	1,647 61
Ohio Penitentiary	285 37	285 37	9 88	275 49
Ohio State Reformatory	134 82	134 82	4 25	130 57
Ohio Reformatory for Women	1,411 33	1,411 33	2 90	1,408 43
New Prison Farm	494 75	494 75	23	494 52
Bureau of Juvenile Research	.....	.....	.....	.....
Total	$ 8,314 95	$ 8,314 95	$ 107 57	$ 8,207 38

Digitized by Google

TABLE II—CONTINUED. E-7—WEARING APPAREL.

	Men's Underwear	Women's Dresses and Miscellaneous	Men's Coats	Men's Hats	Men's Hose	Men's Jackets	Men's Overalls	Men's Overcoats	Men's Pants
Ohio Boat	[illegible]	[illegible]	[illegible]	[illegible]	[illegible]	[illegible]	[illegible]	[illegible]	[illegible]
Athens St	[illegible]	[illegible]	[illegible]	[illegible]	[illegible]	[illegible]	[illegible]	[illegible]	[illegible]
Cleveland	[illegible]	[illegible]	[illegible]	[illegible]	[illegible]	[illegible]	[illegible]	[illegible]	[illegible]
Columbus	[illegible]	[illegible]	[illegible]	[illegible]	[illegible]	[illegible]	[illegible]	[illegible]	[illegible]
Dayton St	[illegible]	[illegible]	[illegible]	[illegible]	[illegible]	[illegible]	[illegible]	[illegible]	[illegible]
Lima Stat	[illegible]	[illegible]	[illegible]	[illegible]	[illegible]	[illegible]	[illegible]	[illegible]	[illegible]
Longview	[illegible]	[illegible]	[illegible]	[illegible]	[illegible]	[illegible]	[illegible]	[illegible]	[illegible]
Massillon	[illegible]	[illegible]	[illegible]	[illegible]	[illegible]	[illegible]	[illegible]	[illegible]	[illegible]
Toledo St	[illegible]	[illegible]	[illegible]	[illegible]	[illegible]	[illegible]	[illegible]	[illegible]	[illegible]
Ohio Hos	[illegible]	[illegible]	[illegible]	[illegible]	[illegible]	[illegible]	[illegible]	[illegible]	[illegible]
Institutio	[illegible]	[illegible]	[illegible]	[illegible]	[illegible]	[illegible]	[illegible]	[illegible]	[illegible]
State Sch	[illegible]	[illegible]	[illegible]	[illegible]	[illegible]	[illegible]	[illegible]	[illegible]	[illegible]
State Sch	[illegible]	[illegible]	[illegible]	[illegible]	[illegible]	[illegible]	[illegible]	[illegible]	[illegible]
Ohio Stat	[illegible]	[illegible]	[illegible]	[illegible]	[illegible]	[illegible]	[illegible]	[illegible]	[illegible]
Ohio Sold	[illegible]	[illegible]	[illegible]	[illegible]	[illegible]	[illegible]	[illegible]	[illegible]	[illegible]
Madison	[illegible]	[illegible]	[illegible]	[illegible]	[illegible]	[illegible]	[illegible]	[illegible]	[illegible]
Boys' Ind	[illegible]	[illegible]	[illegible]	[illegible]	[illegible]	[illegible]	[illegible]	[illegible]	[illegible]
Girls' Ind	[illegible]	[illegible]	[illegible]	[illegible]	[illegible]	[illegible]	[illegible]	[illegible]	[illegible]
Ohio Pen	[illegible]	[illegible]	[illegible]	[illegible]	[illegible]	[illegible]	[illegible]	[illegible]	[illegible]
Ohio Stat	[illegible]	[illegible]	[illegible]	[illegible]	[illegible]	[illegible]	[illegible]	[illegible]	[illegible]
Ohio Ref	[illegible]	[illegible]	[illegible]	[illegible]	[illegible]	[illegible]	[illegible]	[illegible]	[illegible]
New Pris	[illegible]	[illegible]	[illegible]	[illegible]	[illegible]	[illegible]	[illegible]	[illegible]	[illegible]
Bureau of	[illegible]	[illegible]	[illegible]	[illegible]	[illegible]	[illegible]	[illegible]	[illegible]	[illegible]
Total	[illegible]	[illegible]	[illegible]	[illegible]	[illegible]	[illegible]	[illegible]	[illegible]	[illegible]

Digitized by Google

Digitized by Google

Digitized by Google

TABLE II—Continued. E-8—EDUCATIONAL AND RECREATIONAL EQUIPMENT

Institutions	Books	Musical Instruments	Miscellaneous	Total	Less Freight and Discount	Net Total
Ohio Board of Administration	$ 36 69	$.....	$.....	$ 36 69	$.....	$ 36 69
Athens State Hospital	34 80	50 00	78 52	163 32	1 06	162 26
Cleveland State Hospital	106 25	.....	16 73	122 98	21	122 77
Columbus State Hospital	70 22	19 55	5 96	95 73	.....	95 73
Dayton State Hospital	33 29	.....	95 20	128 49	.....	128 49
Lima State Hospital	39 75	07	.....	39 82	.....	39 82
Longview Hospital	30 50	.....	89 79	120 29	67	119 62
Massillon State Hospital	45 77	.....	.....	45 77	.....	45 77
Toledo State Hospital	20 00	.....	.....	20 00	.....	20 00
Ohio Hospital for Epileptics	.....	243 13	146 09	389 22	3 77	385 45
Institution for Feeble-Minded	288 84	523 60	195 45	1,007 89	4 16	1,003 73
State School for the Blind	96 43	470 95	782 19	1,349 57	17 95	1,331 62
State School for the Deaf	621 16	684 00	257 31	1,562 47	5 58	1,556 89
Ohio State Sanatorium	13 50	.....	14 81	28 31	.....	28 31
Ohio Soldiers' & Sailors' Home	.....	24 25	.....	24 25	.....	24 25
Madison Home	.....	.....	.....	.....	.....	.....
Boys' Industrial School	25 17	161 30	1,102 15	1,288 62	14 43	1,274 19
Girls' Industrial School	508 90	115 00	19 80	643 70	11 31	632 39
Ohio Penitentiary	77 80	33 91	50 43	162 14	83	161 31
Ohio State Reformatory	120 17	26 20	10 97	157 34	05	157 29
Ohio Reformatory for Women	18 13	.....	59 30	77 43	.....	77 43
New Prison Farm	.....	.....	.....	.....	.....	.....
Bureau of Juvenile Research	14 65	.....	60 71	75 36	08	75 28
Total	$ 2,202 02	$ 2,351 96	$ 2,985 41	$ 7,539 39	$ 60 10	$ 7,479 29

Digitized by Google

Ohio Board of
Athens State
Cleveland Stat
Columbus Stat
Dayton State
Lima State H
Longview Hos
Massillon Stat
Toledo State H
Ohio Hospital
Institution for
State School f
State School f
Ohio State San
Ohio Soldiers'
Madison Home
Boys' Industri
Girls' Industri
Ohio Penitent
Ohio State Re
Ohio Reformat
New Prison F
Bureau of Juv
Total....

Digitized by Google

Digitized by Google

TABLE II—Continued. F-1 GENERAL REPAIRS

Institutions	Furniture Repairs	Harness Repairs	Building Repairs	Machinery Implement and Tool Repairs	Motorless Vehicle Repairs	Motor Vehicle Repairs	Shoe Repairs Men's and Women's	Mis-cellaneous Repairs	Total	Less Freight and Discount	Net Total
Ohio Board of Administration	$	$	$	$	$	$ 35 94	$	$ 30 86	$ 66 80	$	$ 66 80
Athens State Hospital	.....	20 90	136 50	136 64	30 01	458 08	19 13	189 05	990 31	.....	990 31
Cleveland State Hospital	.....	40 65	1,889 88	706 08	105 38	122 00	12 40	* 2,441 29	5,317 68	6 59	5,311 09
Columbus State Hospital	.....	56 75	8,660 05	1,439 01	60 50	28 00	.....	2,562 44	12,806 75	10 49	12,796 26
Dayton State Hospital	.....	6 00	2 50	785 17	101 25	275 78	68 05	33 80	1,272 55	1 44	1,271 11
Lima State Hospital	.....	6 05	190 17	119 51	3 85	18 15	1 83	16 07	355 63	95	354 68
Longview Hospital	72 00	20 85	1,276 35	880 68	44 50	184*68	.....	30 80	2,509 86	1 78	2,508 08
Massillon State Hospital	.....	.....	4,436 55	1,659 92	71 30	5 90	.....	670 53	6,844 20	4 93	6,839 27
Toledo State Hospital	.....	72 80	2,734 73	1,542 90	335 24	28 56	.....	210 44	4,924 67	6 94	4,917 73
Ohio Hospital for Epileptics	.....	.....	2,681 57	193 53	22 75	528 53	303 75	994 27	4,724 40	20 92	4,703 48
Institution for Feeble-Minded	.....	51 10	5 00	4,163 89	111 60	162 11	.....	442 40	4,936 10	21 18	4,914 92
State School for the Blind	69 00	75	1,924 14	164 69	10 00	44 10	28 65	‡ 2,682 28	4,923 61	53 04	4,870 57
State School for the Deaf	9 00	.....	2,461 83	71 60	15 05	158 00	.....	175 37	2,890 85	.....	2,890 85
Ohio State Sanatorium	.....	.....	228 10	112 43	14 00	115 63	3 75	129 22	603 13	76	602 37
Ohio Soldiers' & Sailors' Home	104 95	4 80	1,674 85	560 54	40 35	223 21	.....	63 06	2,671 76	.....	2,671 76
Madison Home	.....	.....	23 93	30 00	25	20 40	.....	4 50	79 08	.....	79 08
Boys' Industrial School	5 60	.....	.....	1,133 33	.....	37 95	6 56	126 04	1,309 48	2 41	1,307 07
Girls' Industrial School	.....	35	11 10	122 98	8 20	369 18	.....	42 60	554 41	1 28	553 13
Ohio Penitentiary	247 14	.....	270 00	149 69	9 50	.....	.....	637 04	1,313 37	236 82	1,076 55
Ohio State Reformatory	63 03	.....	.....	1,285 22	.....	.....	.....	46 36	1,394 61	5 87	1,388 74
Ohio Reformatory for Women	.....	7 00	165 55	177 21	6 80	163 56	65 68	7 52	593 32	.....	593 32
New Prison Farm	.....	2 10	.....	35 16	38 10	433 39	75 00	20 24	603 99	03	603 96
Bureau of Juvenile Research	.....	.....	3 45	84	.....	41 62	49 10	22 20	117 21	.....	117 21
Total	$ 570 72	$ 290 10	$ 28,776 25	$ 15,471 02	$ 1,028 63	$ 3,454 77	$ 633 90	$ 11,578 38	$ 61,803 77	$ 375 43	$ 61,428 34

*In this amount is included $ 1,745.40. F-1-A "Repair Bridge."
‡In this amount is included $ 2,402.80. F-1-A "Flexstone Flooring."

Digitized by Google

TABLE II—Continued. F-3—WATER

Institutions	Water	Less Discount	Net Total
Ohio Board of Administration	$ 91 80	$.....	$ 91 80
Athens State Hospital	.....	.....	.....
Cleveland State Hospital	4,503 20	.....	4,503 20
Columbus State Hospital	1,764 80	.....	1,764 80
Dayton State Hospital	282 96	18 63	264 33
Lima State Hospital	.....	.....	.....
Longview Hospital	20 40	.....	20 40
Massillon State Hospital	.....	.....	.....
Toledo State Hospital	6 40	.....	6 40
Ohio Hospital for Epileptics	2,170 99	.....	2,170 99
Institution for Feeble-Minded	60 00	.....	60 00
State School for the Blind	1,276 10	.....	1,276 10
State School for the Deaf	1,571 31	.....	1,571 31
Ohio State Sanatorium	.....	.....	.....
Ohio Soldiers' & Sailors' Home	7,262 09	538 69	6,723 40
Madison Home	.....	.....	.....
Boys' Industrial School	.....	.....	.....
Girls' Industrial School	.....	.....	.....
Ohio Penitentiary	6,379 63	.....	6,379 63
Ohio State Reformatory	.....	.....	.....
Ohio Reformatory for Women	.....	.....	.....
New Prison Farm	.....	.....	.....
Bureau of Juvenile Research	33 03	.....	33 03
Total	$ 25,422 71	$ 557 32	$ 24,865 39

TABLE II—Continued. F-4—LIGHT, HEAT AND POWER

Institutions	Electric	Hot Water	Total	Less Discount	Net Total
Ohio Board of Administration	$ 219 80	$ 509 05	$ 728 85	$.....	$ 728 85
Athens State Hospital	.....	.....	.....	.....	.....
Cleveland State Hospital	.....	.....	.....	.....	.....
Columbus State Hospital	89 20	.....	89 20	.....	89 20
Dayton State Hospital	454 18	.....	454 18	22 72	431 46
Lima State Hospital	.....	.....	.....	.....	.....
Longview Hospital	.....	.....	.....	.....	.....
Massillon State Hospital	.....	.....	.....	.....	.....
Toledo State Hospital	.....	.....	.....	.....	.....
Ohio Hospital for Epileptics	.....	.....	.....	.....	.....
Institution for Feeble-Minded	3,082 00	.....	3,082 00	.....	3,082 00
State School for the Blind	1,738 00	.....	1,738 00	.....	1,738 00
State School for the Deaf	2,982 07	8,762 18	11,744 25	.....	11,744 25
Ohio State Sanatorium	.....	.....	.....	.....	.....
Ohio Soldiers' & Sailors' Home	.....	.....	.....	.....	.....
Madison Home	498 40	.....	498 40	74 76	423 64
Boys' Industrial School	.....	.....	.....	.....	.....
Girls' Industrial School	.....	.....	.....	.....	.....
Ohio Penitentiary	17,876 34	.....	17,876 34	1,366 42	16,509 92
Ohio State Reformatory	.....	.....	.....	.....	.....
Ohio Reformatory for Women	.....	.....	.....	.....	.....
New Prison Farm	.....	.....	.....	.....	.....
Bureau of Juvenile Research	.....	.....	.....	.....	.....
Total	$26,939 99	$ 9,271 23	$36,211 22	$ 1,463 90	$34,747 32

Digitized by Google

TABLE II—Continued. F-5—FREIGHT, EXPRESS AND DRAYAGE

Institutions	Freight	Express	Drayage	Total
Ohio Board of Administration	$ 1 99	$ 9 03	$	$ 11 02
Athens State Hospital	4 47	1 85	.....	6 32
Cleveland State Hospital	.....	4 85	.....	4 85
Columbus State Hospital	.....	.....	.....	.....
Dayton State Hospital	.....	.....	.....	.....
Lima State Hospital	.....	.....	.....	.....
Longview Hospital	.....	99	.....	99
Massillon State Hospital	.....	11 89	.....	11 89
Toledo State Hospital	.....	.....	.....	.....
Ohio Hospital for Epileptics	.....	.....	.....	.....
Institution for Feeble-Minded	.....	.....	.....	.....
State School for the Blind	2 50	25	2 75	5 50
State School for the Deaf	.....	3 77	.....	3 77
Ohio State Sanatorium	.....	1 43	.....	1 43
Ohio Soldiers' & Sailors' Home	50	1 96	.....	2 46
Madison Home	53	.....	.....	53
Boys' Industrial School	1,287 65	.....	32 00	1,319 65
Girls' Industrial School	.....	.....	.....	.....
Ohio Penitentiary	.....	.....	.....	.....
Ohio State Reformatory	1 62	14 40	.....	16 02
Ohio Reformatory for Women	50	2 19	.....	2 69
New Prison Farm	1 50	.....	.....	1 50
Bureau of Juvenile Research	.....	1 07	.....	1 07
Total	$ 1,301 26	$ 53 68	$ 34 75	$ 1,389 96

Digitized by Google

TABLE II—Continued. F-6—TRANSPORTATION

Institutions	Expressage	Freight	Hotel and Meals	Horse-shoeing	Trans-portation	Miscel-laneous	Total
Ohio Board of Administration	$ 21 30	$	$ 779 51	$	$ 2,704 14	$ 23 12	$ 3,528 07
Athens State Hospital	2 55		56 17	306 05	87 23		452 00
Cleveland State Hospital			31 25	193 95	417 11		642 31
Columbus State Hospital			12 87	75 00	199 52		287 39
Dayton State Hospital			71 15	417 34	183 97		672 46
Lima State Hospital			10 15	11 50	81 50		103 15
Longview Hospital			146 38	134 20	250 08	12 00	542 66
Massillon State Hospital			63 65	132 80	543 93	15	740 53
Toledo State Hospital		61	82 70	622 15	113 42		818 88
Ohio Hospital for Epileptics	2 56		58 90	87 90	91 17	28 60	269 13
Institution for Feeble-Minded			81 20	85 75	238 62		405 57
State School for the Blind			70	80 15	74 30		155 15
State School for the Deaf			75	41 10	19 36		61 21
Ohio State Sanatorium	33		97 40	85 70	286 87		470 30
Ohio Soldiers' & Sailors' Home			22 45	98 45	967 18	40	1,088 48
Madison Home			95	8 70	33 31		42 96
Boys' Industrial School			245 98		138 61		384 59
Girls' Industrial School	5 02			15 00	19 06	5 90	44 98
Ohio Penitentiary			89 91		268 37	11 99	370 27
Ohio State Reformatory	2 23		119 67		350 19	11 39	483 48
Ohio Reformatory for Women			1 20	35 90	18 59		55 69
New Prison Farm					76 00	4 00	80 00
Bureau of Juvenile Research	2 37		318 92		876 37	11 32	1,208 98
Total	$ 36 36	$ 61	$ 2,291 86	$ 2,431 64	$ 8,038 90	$ 108 87	$ 12,908 24

Digitized by Google

TABLE II—Continued. F-7—COMMUNICATION

Institutions	Telegraph	Telephone	Messenger Service	Total	Less Discount	Net Total
Ohio Board of Administration	$ 78 07	$ 1,309 11	$.....	$ 1,387 18	$ 6 00	$ 1,381 18
Athens State Hospital	63 08	187 80	.....	250 88	6 75	244 13
Cleveland State Hospital	18 63	676 71	.....	695 34	.....	695 34
Columbus State Hospital	96 46	622 77	.....	719 23	9 00	710 23
Dayton State Hospital	23 21	559 84	1 00	584 05	.....	584 05
Lima State Hospital	54 33	303 34	.....	357 67	16 50	341 17
Longview Hospital	43 94	356 85	1 00	401 79	.....	401 79
Massillon State Hospital	32 76	652 47	.....	685 23	.....	685 23
Toledo State Hospital	93 51	248 68	.....	342 19	1 50	340 69
Ohio Hospital for Epileptics	183 84	431 15	.....	614 99	9 00	605 99
Institution for Feeble-Minded	25 99	554 64	.....	580 63	7 70	562 93
State School for the Blind	20 53	283 88	.....	304 41	1 50	302 91
State School for the Deaf	10 71	257 05	.....	267 76	6 15	261 61
Ohio State Sanatorium	74 43	339 41	.....	413 84	3 75	410 09
Ohio Soldiers' & Sailors' Home	112 90	945 45	.....	1,058 35	.....	1,058 35
Madison Home	.....	37 90	.....	37 90	2 25	35 65
Boys' Industrial School	61 56	1,001 90	.....	1,063 46	.....	1,063 46
Girls' Industrial School	4 57	117 89	.....	122 46	.....	122 46
Ohio Penitentiary	119 66	512 03	.....	631 69	9 00	622 69
Ohio State Reformatory	132 55	421 85	10	554 50	.....	554 50
Ohio Reformatory for Women	13 27	181 85	.....	195 12	2 25	192 87
New Prison Farm	1 08	74 95	.....	76 03	.....	76 03
Bureau of Juvenile Research	19 84	260 27	.....	280 11	3 05	277 06
Total	$ 1,284 92	$ 10,337 79	$ 2 10	$ 11,624 81	$ 94 40	$ 11,530 41

Digitized by Google

TABLE II—Continued. F-9—GENERAL PLANT SERVICE

Institutions	Awards to Inmates	Burial Expenses	Chapel Service	Capture and Return of Escapes	Medical Service	Veterinary Service	Base Ball Dance and Entertainments	Miscellaneous	Total	Less Discount	Net Total
Ohio Board of Administration	$	$	$	$	$	$	$	*$ 2,003 97	$ 2,003 97	$	$ 2,003 97
Athens State Hospital	.....	220 00	96 00	191 22	.....	98 45	229 58	192 25	1,027 50	.....	1,027 50
Cleveland State Hospital	.....	810 00	401 00	98 79	133 00	15 00	12 00	173 98	1,643 77	.....	1,643 77
Columbus State Hospital	.....	.....	446 00	130 05	7 50	55 00	400 12	264 07	1,302 74	.....	1,302 74
Dayton State Hospital	.....	.....	260 00	156 28	.....	86 50	13 07	376 37	892 22	.....	892 22
Lima State Hospital	.....	.....	175 00	233 14	25 00	33 60	465 95	241 44	1,174 13	.....	1,174 13
Longview Hospital	9 70	.....	.....	8 70	20 00	18 00	409 00	112 48	577 88	.....	577 88
Massillon State Hospital	.....	.....	170 00	32 06	58 50	128 75	344 25	464 41	1,197 97	.....	1,197 97
Toledo State Hospital	.....	.....	120 00	226 80	.....	120 75	240 00	126 84	834 39	.....	834 39
Ohio Hospital for Epileptics	.....	987 00	584 00	268 39	232 05	410 25	648 75	164 90	3,295 34	.....	3,295 34
Institution for Feeble-Minded	.....	175 00	.....	173 66	37 68	112 50	27 32	776 52	1,302 68	.....	1,302 68
State School for the Blind	.....	28 00	.....	.....	1,301 45	.....	.....	259 75	1,589 20	.....	1,589 20
State School for the Deaf	.....	.....	.....	17 45	1,045 93	.....	76 73	669 66	1,809 77	.....	1,809 77
Ohio State Sanatorium	.....	.....	39 50	.....	15 25	27 00	.....	285 20	366 95	.....	366 95
Ohio Soldiers' & Sailors' Home	.....	6,590 00	.....	.....	.....	.....	45 00	143 28	6,778 28	.....	6,778 28
Madison Home	.....	74 82	.....	.....	295 50	12 00	59 20	12 45	453 97	.....	453 97
Boys' Industrial School	581 00	367 91	255 00	.....	1,781 93	70 00	237 29	356 92	3,650 05	.....	3,650 05
Girls' Industrial School	.....	93 09	850 00	5 50	1,774 50	19 50	7 80	70 00	2,820 39	.....	2,820 39
Ohio Penitentiary	.....	340 45	.....	.....	18 00	31 00	.....	3,098 00	3,487 45	62	3,486 83
Ohio State Reformatory	.....	595 16	.....	.....	202 00	61 00	.....	1,419 32	2,277 48	.....	2,277 48
Ohio Reformatory for Women	.....	66 12	112 00	15 50	1,306 00	5 00	.....	383 90	1,888 52	.....	1,888 52
New Prison Farm	.....	.....	.....	.....	428 75	303 50	.....	695 17	1,427 42	.....	1,427 42
Bureau of Juvenile Research	.....	.....	.....	.....	213 96	.....	.....	57 92	271 88	.....	271 88
Total	$ 590 70	$ 10,347 55	$ 3,508 50	$ 1,557 54	$ 8,897 00	$ 1,607 80	$ 3,216 06	$ 12,348 80	$ 42,073 95	$ 62	$ 42,073 33

*In this amount is included $1,014.45, F-9—A "Advertising Cattle Sale."

Digitized by Google

TABLE II—Continued. H-6—RENT

Institutions	Rent
Ohio Board of Administration	$ .....
Athens State Hospital	100 00
Cleveland State Hospital	500 00
Columbus State Hospital	.....
Dayton State Hospital	.....
Lima State Hospital	.....
Longview Hospital	.....
Massillon State Hospital	2,470 50
Toledo State Hospital	1,600 00
Ohio Hospital for Epileptics	.....
Institution for Feeble-Minded	.....
State School for the Blind	.....
State School for the Deaf	.....
Ohio State Sanatorium	500 00
Ohio Soldiers' & Sailors' Home	.....
Madison Home	.....
Boys' Industrial School	.....
Girls' Industrial School	.....
Ohio Penitentiary	.....
Ohio State Reformatory	2,224 48
Ohio Reformatory for Women	.....
New Prison Farm	10 00
Bureau of Juvenile Research	1,050 00
Total	$ 8,454 98

TABLE II—Continued. H-7—INSURANCE

Institutions	Premium on Surety Bonds
Ohio Board of Administration	$ 312 05
Athens State Hospital	32 29
Cleveland State Hospital	25 00
Columbus State Hospital	25 00
Dayton State Hospital	25 00
Lima State Hospital	25 00
Longview Hospital	25 00
Massillon State Hospital	25 00
Toledo State Hospital	22 95
Ohio Hospital for Epileptics	25 00
Institution for Feeble-Minded	25 00
State School for the Blind	25 00
State School for the Deaf	25 00
Ohio State Sanatorium	25 00
Ohio Soldiers' & Sailors' Home	25 00
Madison Home	25 00
Boys' Industrial School	25 00
Girls' Industrial School	25 00
Ohio Penitentiary	125 00
Ohio State Reformatory	62 50
Ohio Reformatory for Women	25 00
New Prison Farm	25 00
Bureau of Juvenile Research	25 00
Total	$ 1,004 79

Digitized by Google

TABLE II—Continued. H-8—CONTRIBUTIONS

Institutions	Total
Ohio Board of Administration	$
Athens State Hospital	
Cleveland State Hospital	
Columbus State Hospital	
Dayton State Hospital	
Lima State Hospital	
Longview Hospital	
Massillon State Hospital	
Toledo State Hospital	
Ohio Hospital for Epileptics	
Institution for Feeble-Minded	
State School for the Blind	
State School for the Deaf	
Ohio State Sanatorium	19,727 14
Ohio Soldiers' & Sailors' Home	
Madison Home	
Boys' Industrial School	
Girls' Industrial School	
Ohio Penitentiary	5,657 60
Ohio State Reformatory	1,490 38
Ohio Reformatory for Women	
New Prison Farm	
Bureau of Juvenile Research	
Total	$ 26,875 12

TABLE II—Continued. G-1—LANDS

Institutions	Lands
Ohio Board of Administration	$ 2,000 00
Athens State Hospital	10,000 00
Cleveland State Hospital	
Columbus State Hospital	
Dayton State Hospital	
Lima State Hospital	
Longview Hospital	
Massillon State Hospital	
Toledo State Hospital	
Ohio Hospital for Epileptics	
Institution for Feeble-Minded	
State School for the Blind	
State School for the Deaf	
Ohio State Sanatorium	
Ohio Soldiers' & Sailors' Home	
Madison Home	
Boys' Industrial School	
Girls' Industrial School	
Ohio Penitentiary	
Ohio State Reformatory	34,662 90
Ohio Reformatory for Women	
New Prison Farm	28,600 00
Bureau of Juvenile Research	
Total	$ 75,262 90

Digitized by Google

TABLE II—Continued. G-2—STRUCTURES AND PARTS

THE ATHENS STATE HOSPITAL		
Hog Barn	$ 2,564 12	
Tubercular Cottage	2,795 39	
		$ 5,359 51
COLUMBUS STATE HOSPITAL		
Building for Industrial Department		3,209 26
DAYTON STATE HOSPITAL		
Remodeling House for Assistant Physician	8 33	
Garden House	799 88	
Hog Feeding Building	969 30	
Bull Pens	970 67	
		2,748 18
MASSILLON STATE HOSPITAL		
Tubercular Cottage	1,713 28	
Improvements to Barn	352 50	
		2,065 78
TOLEDO STATE HOSPITAL		
Wing to Dairy Barn	90 08	
Addition to East Wing of Female Hospital	375 23	
		465 31
OHIO HOSPITAL FOR EPILEPTICS		
Cottage—100 Patients	14,494 88	
6 Cottages—300 Patients	3,697 26	
Bakery, Equipment and Refrigeration Plant	33,713 43	
Dining Room	31,728 39	
Sun Porches	762 26	
2 Cottages—240 Patients	36 42	
6 Porches	8 33	
Milking Room	81 45	
		84,522 42
INSTITUTION FOR FEEBLE-MINDED		
5 Cottages—300 Patients	1,223 72	
6 Cottages—350 Patients	50,167 91	
New Building and Stack for Power Plant	4,440 82	
Cottage for Employees	151 23	
2 Silos	357 00	
5 Cottages—600 Patients	32 93	
Cold Storage and Storeroom at Orient	203 90	
Drying and Canning Building and Equipment	2,571 05	
		59,148 56
OHIO STATE SANATORIUM		
Tubercular Cottage	35 63	
Cottage for Farm Manager	115 51	
		151 14
BOYS' INDUSTRIAL SCHOOL		
Wing for Contagion Hospital		221 91
OHIO STATE REFORMATORY		
Enlarging Cell Block and Dining Room	20,300 24	
Poultry House and Equipment	6,931 85	
		27,232 09
OHIO REFORMATORY FOR WOMEN		
Well House, Refrigeration and Ice Making Plant		57 55
NEW PRISON FARM		
Addition to Dairy Barn and Silos	170 01	
2 Silos	2,448 96	
Hog House	912 72	
		3,531 69
BUREAU OF JUVENILE RESEARCH		
Administration Building	31,236 53	
Hospital	138 80	
Partitions in Dormitory	1,255 94	
		32,631 27
Total for G-2		$221,344 67

Digitized by Google

TABLE II—Continued. G-3—NON-STRUCTURAL IMPROVEMENTS

ATHENS STATE HOSPITAL		
Fencing	$	$ 12 25
COLUMBUS STATE HOSPITAL		
Motor Driven Air Compressor	376 43	
250 H. P. Unaflow Engine	52 25	
		428 68
DAYTON STATE HOSPITAL		
Fencing		980 67
LIMA STATE HOSPITAL		
Yard Lights		2,430 86
OHIO HOSPITAL FOR EPILEPTICS		
Drainage		98 50
INSTITUTION FOR FEEBLE-MINDED		
2 Deep Wells and Tower (Columbus Institution)	213 47	
Water Mains to Girls' Dormitory	157 03	
Heating System N. & S. Wings	2,853 70	
Sewage Disposal Plant (Custodial Farm)	408 64	
Sewer Mains to New Buildings	546 88	
Transmission Line to Riverside Cottage	102 36	
Equipment for 2 New Cottages	100 00	
Cisterns (Custodial Farm)	1,000 00	
Plumbing	25 19	
Equipment for 5 Cottages	2,391 76	
Truck and Trailor	3 92	
		7,802 95
STATE SCHOOL FOR THE BLIND		
Laundry Machinery	17 95	
Cold Storage	126 73	
		144 68
GIRLS' INDUSTRIAL SCHOOL		
Books	457 81	
Water Filters	2,338 91	
Motor Truck	115 12	
		2,911 84
OHIO REFORMATORY FOR WOMEN		
Lighting Grounds and Steam Mains		3,346 09
NEW PRISON FARM		
Fencing		464 16
Total for G-3		$18,620 68

Digitized by Google

TABLE II—Continued. G-3-1—CAPITAL EQUIPMENT

ATHENS STATE HOSPITAL		
Generator Sets	$	$ 2,283 51
CLEVELAND STATE HOSPITAL		
Hydrotherapeutic Equipment		68 37
COLUMBUS STATE HOSPITAL		
X-Ray Equipment		1,000 00
DAYTON STATE HOSPITAL		
Dental Equipment	215 00	
X-Ray Equipment	2,000 00	
		2,215 00
LONGVIEW HOSPITAL		
2 Trucks		2,750 00
MASSILLON STATE HOSPITAL		
Hydrotherapeutic Equipment	4,079 03	
Motor Truck	750 00	
2 250 H. P. Boilers and Equipment	4,063 67	
Improving Water Supply	3,892 73	
Dental Equipment	33 60	
		12,819 03
TOLEDO STATE HOSPITAL		
Truck	2,500 00	
2 250 H. P. Boilers and Equipment	12,265 61	
		14,765 61
OHIO HOSPITAL FOR EPILEPTICS		
Equipment for 2 Cottages	1,570 81	
2 250 H. P. Boilers	67 00	
Light Truck	795 50	
		2,433 31
INSTITUTION FOR FEEBLE-MINDED		
Boilers with Stokers	4,337 00	
Direct Engine Type Unit	3,012 80	
Feed Water Heater	3,838 18	
Auto Dump Truck	3,950 00	
Equipment for Cottages	3,777 50	
Equipment for Carpenter Shop	75 53	
		18,991 01
STATE SCHOOL FOR THE BLIND		
2 250 H. P. Boilers with Equipment		219 71
STATE SCHOOL FOR THE DEAF		
Water Heater		2,804 69
OHIO STATE SANATORIUM		
Water Heaters and Purifiers	4,844 30	
Equipment for Machine Shop	146 04	
Fluroscope	959 22	
		5,949 56
BOYS' INDUSTRIAL SCHOOL		
Generating Set		3,550 14
OHIO STATE REFORMATORY		
2 250 H. P. Boilers and Equipment		869 78
BUREAU OF JUVENILE RESEARCH		
Miscellaneous		7,677 76
Total G-3-1		$78,397 48

Digitized by Google

TABLE II– Concluded. G-3-2—OTHER CAPITAL OUTLAY

ATHENS STATE HOSPITAL		
Fencing	$	$1,035 44
DAYTON STATE HOSPITAL		
Fencing		376 71
MASSILLON STATE HOSPITAL		
Fencing	258 82	
Drainage	2,311 30	
Roads	209 00	
		2,779 12
INSTITUTION FOR FEEBLE-MINDED		
Sidewalks to New Cottages	538 23	
Drainage, Tiling, etc.	750 00	
Fencing	378 40	
Tractor	1,250 00	
		2,916 63
OHIO STATE SANATORIUM		
Improvement to Spring		884 98
Total G-3-2		$7,992 88

Digitized by Google

TABLE III—FINANCIAL STATEMENT

Capital Stock, Appropriation and Classification Accounts and Per Capita Cost for Year Ended June 30, 1920

DEBITS

Institutions	Appropriation Transfers to other Institutions	Collections Deposited in State Treasury to Credit General Revenue Fund and Accounts Certified to State Treasurer for Collection	Accounts Lapsed to Credit General Revenue Fund	Institutions Interchange Accounts Closed Capital Stock	Net Cost for All Purposes Per Profit and Loss Account	Accounts Closed Capital Stock Account Change in Value	Balance June 30, 1920	Total
Ohio Board of Administration	$ 1,804,151 62	$ 550 22	$ 42,165 64	$ 149 05	$ 79,426 73	$ 1 67	$ 851,013 20	$ 2,777,458 13
Athens State Hospital	3,946 22	41,568 61	74 26	1,854 87	273,599 42	9,582 00	1,703,312 73	2,033,938 11
Cleveland State Hospital	37,746 00	73,773 17	5 48	30	306,917 33	.....	1,700,422 53	2,118,864 81
Columbus State Hospital	1,086 66	77,567 38	1 24	9,750 19	398,567 80	.....	2,734,153 76	3,221,127 03
Dayton State Hospital	2,201 99	55,073 70	32 64	6,103 02	239,763 91	.....	1,541,355 53	1,844,530 79
Lima State Hospital	1,660 93	14,064 47	.....	1,109 85	246,134 00	.....	2,222,953 12	2,485,922 37
Longview Hospital	26,647 22	26,293 26	.....	70 00	310,036 33	.....	175,771 88	538,818 69
Massillon State Hospital	6,689 40	80,719 54	.....	7,129 31	299,682 14	.....	1,708,246 77	2,102,467 16
Toledo State Hospital	8,828 18	87,834 76	3 35	1,144 02	377,099 83	.....	1,867,770 12	2,342,680 26
Ohio Hospital for Epileptics	8,396 98	43,760 47	35 22	163 04	427,655 78	.....	1 874,260 12	2,354,271 61
Institution for Feeble-Minded	649 97	306,461 10	16 47	5,328 65	210,391 63	.....	2,783,701 52	3,306,549 34
State School for the Blind	799 03	897 83	78 18	13,578 20	110,284 57	.....	829,169 19	954,807 00
State School for the Deaf	4,306 88	4,073 03	.....	4,425 48	192,590 63	.....	1,035,223 85	1,240,619 87
Ohio State Sanatorium	115 08	48,626 60	.....	3,168 15	124,769 55	.....	779,091 61	955,770 99
Ohio Soldiers' & Sailors' Home	691 33	92.831 42	.....	183 44	268,448 63	.....	921.634 25	1,283,789 07
Madison Home	690 30	211 32	.....	235 33	17,046 32	.....	69,663 79	87,847 06
Boys' Industrial School	5,542 33	1,701 50	.....	237 94	273,560 49	.....	1,707,155 79	1,988,198 05
Girls' Industrial School	5,202 74	210 96	1,053 83	1,170 00	147,055 72	.....	836,846 11	991,539 36
Ohio Penitentiary	6,260 90	5,923 57	.....	32,172 63	388,794 35	.....	1,238,191 79	1,671,343 24
Ohio State Reformatory	6,651 01	1,986 98	.....	4,236 02	401,279 36	.....	2,139,458 54	2,553,611 91
Ohio Reformatory for Women	1,242 27	297 00	12 44	782 50	55,844 11	.....	390,042 86	448.221 18
New Prison Farm	1,914 50	2,349 52	708 12	99,995 68	.....	.....	660,146 32	765,114 14
Bureau of Juvenile Research	1,056 96	71 40	.....	1,109 18	43,494 81	.....	147,178 16	192,910 51
Total	$ 1,936,478 50	$ 966,847 81	$ 44,186 87	$ 194,096 85	$ 5,192,443 44	$ 9,583 67	$ 29,916,763 54	$ 38,260,400 68

Digitized by Google

TABLE III—FINANCIAL STATEMENT

Capital Stock, Appropriation and Classification Accounts and Per Capita Cost for Year Ended June 30, 1920

CREDITS

Institutions	Balance July 1, 1919	Appropriations	Appropriation Transfers from other Institutions	Institution Interchange Accounts Closed Capital Stock	Accounts Closed Capital Stock Account Change in Value	Profit	Total	Average Daily Population for Year Ended June 30, 1920	Net Per Capita for All Purposes
Ohio Board of Administration	$ 78,175 42	$ 2,561,224 57	$ 137,905 64	$ 152 50	$	$	$ 2,777,458 13	.....	$ 3 41
Athens State Hospital	1,644,094 29	287,685 00	88,896 34	3,669 10	9,593 38	.....	2,033,938 11	1,282	213 41
Cleveland State Hospital	1,658,538 21	337,085 00	116,241 48	4,902 12	2,095 00	.....	2,118,864 81	1,714	179 06
Columbus State Hospital	2,704,753 59	363,335 00	114,266 34	35,711 36	3,060 74	.....	3,221,127 03	1,882	211 77
Dayton State Hospital	1,505,852 09	257,585 00	74,781 92	5,213 68	1,098 10	.....	1,844,530 79	1,210	198 15
Lima State Hospital	2,241,927 24	195,285 00	44,052 16	4,204 96	443 01	.....	2,485,922 37	850	289 56
Longview Hospital	129,930 89	309,235 00	92,120 75	7,352 95	179 10	.....	538,818 69	1,486	208 63
Massillon State Hospital	1,586,712 68	374,985 00	139,992 66	101 82	675 00	.....	2,102,467 16	1,808	165 75
Toledo State Hospital	1,776,275 86	421,285 00	141,069 42	1,433 09	2,616 89	.....	2,342,680 26	1,855	203 28
Ohio Hospital for Epileptics	1,649,187 38	565,935 00	121,586 05	4,776 76	12,786 42	.....	2,354,271 61	1,522	280 98
Institution for Feeble-Minded	2,472,719 85	640,513 00	187,015 30	3,295 69	3,005 50	.....	3,306,549 34	2,447	85 97
State School for the Blind	798,570 32	130,910 00	20,323 96	4,211 47	791 25	.....	954,807 00	204	540 61
State School for the Deaf	1,033,237 02	150,885 00	39,930 47	14,439 96	2,127 42	.....	1,240,619 87	495	389 07
Ohio State Sanatorium	781,870 10	131,585 00	40,571 98	563 76	1,180 15	.....	955,770 99	180	693 16
Ohio Soldiers' & Sailors' Home	914,008 29	268,460 00	91,517 34	5,213 96	4,589 48	.....	1,283,789 07	861	311 78
Madison Home	67,277 84	13,180 00	7,370 42	18 80	.....	.....	87,847 06	35	487 03
Boys' Industrial School	1,645,272 28	243,525 00	98,139 55	1,261 22	.....	.....	1,988,198 05	1,195	228 92
Girls' Industrial School	812,445 59	136,985 00	26,080 88	192 32	15,835 57	.....	991,539 36	464	316 93
Ohio Penitentiary	1,213,475 25	346,165 00	86,720 15	22,146 44	2,816 40	.....	1,671,343 24	1,670	232 81
Ohio State Reformatory	2,095,019 30	302,722 50	148,271 17	4,563 94	3,135 00	.....	2,553,611 91	1,513	265 22
Ohio Reformatory for Women	367,662 66	46,535 00	29,500 52	1,858 50	2,664 50	.....	448,221 18	155	360 28
New Prison Farm	403,845 19	34,990 00	83,831 75	9,954 37	†195,453 42	37,039 41	765,114 14	215	.....
Bureau of Juvenile Research	107,914 45	65,175 00	9,294 17	10,394 39	132 50	.....	192,910 51	120	19 10
Total	$ 27,688,765 79	$ 8,185,290 07	$ 1,939,480 42	$ 145,643 16	$ 264,181 83	$ 37,039 41	$ 38,260,400 68	*23,284	$ 223 00

*This total includes 221 "honor" men at Brick Plant and other State Institutions.
†On account of Prison Commission Inventory transferred to New Prison Farm.
120 Maintained, per capita figured on 2,277 Examinations.

Digitized by Google

TABLE III—Continued. PERSONAL SERVICE

Institutions	Debits			
	Balance July 1, 1919	Appropriations	Transfers from other Institutions	Total
Ohio Board of Administration	$16,323 69	$ 290,514 57	$26,542 59	$ 333,380 85
Athens State Hospital	27 38	90,200 00	9,000 00	99,227 38
Cleveland State Hospital	986 20	101,000 00	9,000 00	110,986 20
Columbus State Hospital	319 59	120,200 00	16,700 00	137,219 59
Dayton State Hospital	1,541 67	95,000 00	9,000 00	105,541 67
Lima State Hospital	186 89	83,300 00	9,300 00	92,786 89
Longview Hospital	1,067 80	85,400 00	8,000 00	94,467 80
Massillon State Hospital	292 81	96,100 00	10,200 00	106,592 81
Toledo State Hospital	800 72	121,900 00	9,000 00	131,700 72
Ohio Hospital for Epileptics	348 75	133,400 00	13,640 00	147,388 75
Institution for Feeble-Minded	358 05	153,600 00	23,500 00	177,458 05
State School for the Blind	348 39	57,900 00	8,660 00	66,908 39
State School for the Deaf	2,969 10	85,400 00	8,150 00	96,519 10
Ohio State Sanatorium	1 46	33,700 00	5,201 67	38,903 13
Ohio Soldiers' & Sailors' Home	122 16	75,500 00	3,664 00	79,286 16
Madison Home	240 98	7,300 00	1,450 00	8,990 98
Boys' Industrial School	282 04	84,700 00	6,900 00	91,882 04
Girls' Industrial School	.....	46,200 00	7,203 12	53,403 12
Ohio Penitentiary	6,958 72	168,100 00	21,300 00	196,358 72
Ohio State Reformatory	5,823 15	140,900 00	11,572 85	158,296 00
Ohio Reformatory for Women	200 57	17,200 00	3,360 00	20,760 57
New Prison Farm	115 00	5,880 00	710 00	6,705 00
Bureau of Juvenile Research		25,100 00	1,000 00	26,000 00
Total	$ 39,315 12	$ 2,118,494 57	$ 223,054 23	$ 2,380,763 92

*This total includes 221 "honor" men at Brick Plant and other State Institutions
‡20 Maintained, per capita figured on 2277 Examinations.

Digitized by Google

TABLE III—Continued. PERSONAL SERVICE

Institutions	Credits						
	Classified Expenditures	Lapsed to General Revenue Fund	Transfers to other Institutions	Balance June 30, 1920.	Total	Average Daily Population	Expenditures Per Capita
Ohio Board of Administration	$ 64,884 10	$32,995 25	$198,227 64	$37,273 86	$ 333,380 85	.....	$ 2 78
Athens State Hospital	97,965 03	.....	27 38	1,234 97	99,227 38	1,282	76 41
Cleveland State Hospital	106,344 30	.....	2,986 20	1,655 70	110,986 20	1,714	62 03
Columbus State Hospital	136,692 78	.....	257 25	269 56	137,219 59	1,882	72 63
Dayton State Hospital	102,821 32	.....	1,541 67	1,178 68	105,541 67	1,210	84 97
Lima State Hospital	91,986 86	.....	286 89	513 14	92,786 89	850	108 22
Longview Hospital	91,224 65	.....	3,051 17	191 98	94,467 80	1,486	61 39
Massillon State Hospital	106,120 25	.....	181 14	291 42	106,592 81	1,808	58 69
Toledo State Hospital	124,649 84	.....	5,800 72	1,250 16	131,700 72	1,855	67 20
Ohio Hospital for Epileptics	146,690 51	.....	348 75	349 49	147,388 75	1,522	96 38
Institution for Feeble-Minded	176,900 93	.....	358 05	199 07	177,458 05	2,447	72 29
State School for the Blind	66,482 69	.....	273 50	152 20	66,908 39	204	325 90
State School for the Deaf	93,364 34	.....	2,808 39	346 37	96,519 10	495	188 61
Ohio State Sanatorium	36,883 04	.....	1 46	2,018 63	38,903 13	180	204 91
Ohio Soldiers' & Sailors' Home	72,980 65	.....	126 16	6,179 35	79,286 16	861	84 76
Madison Home	8,234 96	.....	240 98	515 04	8,990 98	35	235 28
Boys' Industrial School	91,566 25	.....	265 59	50 20	91,882 04	1,195	76 62
Girls' Industrial School	53,403 12	.....	.....	.....	53,403 12	464	115 09
Ohio Penitentiary	190,361 22	.....	4,604 47	1,393 03	196,358 72	1,670	113 99
Ohio State Reformatory	152,686 18	.....	2,390 57	3,219 25	158,296 00	1,513	100 92
Ohio Reformatory for Women	19,754 72	.....	200 57	805 28	20,760 57	155	127 44
New Prison Farm	6,589 19	.....	55 00	60 81	6,705 00	215	30 65
Bureau of Juvenile Research	23,891 22	.....	.....	2,108 78	26,000 00	‡ 20	10 49
Total	$ 2,062,478 15	$ 32,995 25	$224,033 55	$ 61,256 97	$ 2,380,763 92	* 23,284	$ 88 58

*This total includes 221 "honor" men at Brick Plant and other State Institutions.
‡20 Maintained, per capita figured on 2277 Examinations.

Digitized by Google

TABLE III—Continued. A-1—SALARIES

Institutions	Debits			Credits					
	Expenditures	Transfers from other Institutions	Total	Refunds Deposited in State Treasury to Credit General Revenue Fund	Charged Profit and Loss Account	Transfers to other Institutions	Total	Average Daily Population	Net Per Capita
Ohio Board of Administration	$ 64,884 10	$.....	$ 64,884 10	$.....	$ 64,884 10	$.....	$ 64,884 10		$ 2 78
Athens State Hospital	97,928 23	.....	97,928 23	.....	97,928 23	.....	97,928 23	1,282	76 38
Cleveland State Hospital	106,288 80	.....	106,288 80	.....	106,288 80	.....	106,288 80	1,714	62 01
Columbus State Hospital	136,606 98	.....	136,606 98	.....	136,211 53	395 45	136,606 98	1,882	72 58
Dayton State Hospital	102,821 32	.....	102,821 32	.....	102,821 32	.....	102,821 32	1,210	84 97
Lima State Hospital	91,986 86	.....	91,986 86	.....	91,986 86	.....	91,986 86	850	108 21
Longview Hospital	91,145 65	.....	91,145 65	.....	91,145 65	.....	91,145 65	1,486	61 33
Massillon State Hospital	106,023 52	.....	106,023 52	.....	106,023 52	.....	106,023 52	1,808	58 64
Toledo State Hospital	124,649 84	.....	124,649 84	.....	124,649 84	.....	124,649 84	1,855	67 19
Ohio Hospital for Epileptics	146,690 51	.....	146,690 51	.....	146,690 51	.....	146,690 51	1,522	96 38
Institution for Feeble-Minded	176,900 93	.....	176,900 93	185 00	176,715 93	.....	176,900 93	2,447	72 29
State School for the Blind	64,526 64	.....	64,526 64	.....	64,526 64	.....	64,526 64	204	316 30
State School for the Deaf	92,649 51	.....	92,649 51	.....	92,649 51	.....	92,649 51	495	187 17
Ohio State Sanatorium	36,783 53	110 00	36,893 53	.....	36,893 53	.....	36,893 53	180	204 35
Ohio Soldiers' & Sailors' Home	72,980 65	3,526 34	76,506 99	.....	76,506 99	.....	76,506 99	861	88 85
Madison Home	8,187 16	.....	8,187 16	.....	8,187 16	.....	8,187 16	35	233 91
Boys' Industrial School	91,566 25	.....	91,566 25	.....	91,566 25	.....	91,566 25	1,195	76 62
Girls' Industrial School	53,403 12	.....	53,403 12	.....	53,403 12	.....	53,403 12	464	115 09
Ohio Penitentiary	143,182 94	.....	143,182 94	.....	122,650 22	20,532 72	143,182 94	1,670	85 73
Ohio State Reformatory	111,787 96	.....	111,787 96	16 50	107,898 46	3,873 00	111,787 96	1,513	73 88
Ohio Reformatory for Women	17,928 54	.....	17,928 54	.....	17,928 54	.....	17,928 54	155	115 66
New Prison Farm	6,589 19	3,370 44	9,959 63	.....	9,959 63	.....	9,959 63	215	46 32
Bureau of Juvenile Research	23,891 22	.....	23,891 22	.....	23,891 22	.....	23,891 22	‡ 20	10 49
Total	$1,969,403 45	$ 7,006 78	$1,976,410 23	$ 201 50	$1,951,407 56	$ 24,801 17	$1,976,410 23	* 23,284	$ 84 58

*This total includes 221 "honor" men at Brick Plant and other State Institutions.
‡20 Maintained, per capita figured on 2277 Examinations.

Digitized by Google

TABLE III—Continued. A-2—WAGES

Institutions	Debits		Credits			
	Expenditures for Wages	Total	Charged Profit and Loss Account	Total	Average Daily Population	Net Per Capita
Ohio Board of Administration	$.....	$.....	$.....	$.....	.....	$.....
Athens State Hospital	36 80	36 80	36 80	36 80	1,282	03
Cleveland State Hospital	55 50	55 50	55 50	55 50	1,714	03
Columbus State Hospital	85 80	85 80	85 80	85 80	1,882	05
Dayton State Hospital	.....	.....	.....	.....	1,210	.....
Lima State Hospital	.....	.....	.....	.....	850	.....
Longview Hospital	79 00	79 00	79 00	79 00	1,486	05
Massillon State Hospital	96 73	96 73	96 73	96 73	1,808	05
Toledo State Hospital	.....	.....	.....	.....	1,855	.....
Ohio Hospital for Epileptics	.....	.....	.....	.....	1,522	.....
Institution for Feeble-Minded	.....	.....	.....	.....	2,447	.....
State School for the Blind	1,956 05	1,956 05	1,956 05	1,956 05	204	9 59
State School for the Deaf	714 83	714 83	714 83	714 83	495	1 44
Ohio State Sanatorium	99 51	99 61	99 51	99 51	180	55
Ohio Soldiers' & Sailors' Home	.....	.....	.....	.....	861	.....
Madison Home	47 80	47 80	47 80	47 80	35	1 37
Boys' Industrial School	.....	.....	.....	.....	1,195	.....
Girls' Industrial School	.....	.....	.....	.....	464	.....
Ohio Penitentiary	79 50	79 50	79 50	79 50	1,670	05
Ohio State Reformatory	.....	.....	.....	.....	1,513	.....
Ohio Reformatory for Women	.....	.....	.....	.....	155	.....
New Prison Farm	.....	.....	.....	.....	215	.....
Bureau of Juvenile Research	.....	.....	.....	.....	20	.....
Total	$ 3,251 52	$ 3,251 52	$ 3,251 52	$ 3,251 52	* 23,284	$ 14

*This total includes 221 "honor" men at Brick Plant and other State Institutions.

Digitized by Google

TABLE III—Continued. A-3—PRISONERS' COMPENSATION

Institutions	Debits		Credits			
	Expenditures for Prisoners' Compensation	Total	Charged Profit & Loss Account	Total	Average Daily Population	Net Per Capita
Ohio Board of Administration	$	$	$	$		$
Athens State Hospital					1,282	
Cleveland State Hospital					1,714	
Columbus State Hospital					1,882	
Dayton State Hospital					1,210	
Lima State Hospital					850	
Longview Hospital					1,486	
Massillon State Hospital					1,808	
Toledo State Hospital					1,855	
Ohio Hospital for Epileptics					1,522	
Institution for Feeble-Minded					2,447	
State School for the Blind					204	
State School for the Deaf					495	
Ohio State Sanatorium					180	
Ohio Soldiers' & Sailors' Home					861	
Madison Home					35	
Boys' Industrial School					1,195	
Girls' Industrial School					464	
Ohio Penitentiary	47,098 78	47,098 78	47,098 78	47,098 78	1,670	28 20
Ohio State Reformatory	40,898 22	40,898 22	40,898 22	40,898 22	1,513	27 03
Ohio Reformatory for Women	1,826 18	1,826 18	1,826 18	1 826 18	155	11 78
New Prison Farm					215	
Bureau of Juvenile Research					20	
Total	$ 89,823 18	$ 89,823 18	$ 89,823 18	$ 89,823 18	*23,284	$ ‡26 91

*This total includes 221 "honor" men at Brick Plant and other State Institutions.
‡Per capita figured on 3,338, the number of inmates in the 3 Penal Institutions.

Digitized by Google

TABLE III—Continued. MAINTENANCE

Institutions	Debits				Credits						
	Balance July 1, 1919	Appropriation	Appropriation Transfers from other Institutions	Total	Classified Expenditures	Lapsed to General Revenue Fund	Appropriation Transfers to other Institutions	Balances June 30, 1920	Total	Avg. Daily Population	Expenditures Per Capita
Ohio Board of Administration..	$48,122 45	$2,271,710 00	$ 105,897 57	$ 2,425,730 02	$ 17,183 13	$ 9,170 39	$ 1,599,460 17	$ 799,916 33	$ 2,425,730 02	.....	$ 73
Athens State Hospital	16,717 63	197,485 00	79,896 34	294,098 97	254,096 05	74 26	3,918 84	36,009 82	294,098 97	1,282	198 20
Cleveland State Hospital	18,765 36	236,085 00	107,241 48	362,091 84	292,633 40	.....	34,759 80	34,698 64	362,091 84	1,714	170 73
Columbus State Hospital	14,446 80	248 135 00	92,566 34	355,148 14	340,312 03	1 24	829 41	14,005 46	355,148 14	1,882	180 82
Dayton State Hospital	10,649 21	162,585 00	65,781 92	239,016 13	220,933 03	32 64	660 32	17,390 14	239,016 13	1,210	182 58
Lima State Hospital	9,383 85	111,985 00	34,752 16	156,121 01	148,288 32	.....	1,374 04	6,458 65	156,121 01	850	174 45
Longview Hospital	10,812 34	223,835 00	84,120 85	318,768 19	262,041 05	.....	23,596 05	33,131 09	318,768 19	1,486	176 33
Massillon State Hospital	11,148 48	278,885 00	129,792 66	419,826 14	321,153 78	.....	6,508 26	92,164 10	419,826 14	1,808	177 62
Toledo State Hospital	8,456 01	299,385 00	132,069 42	439,910 43	385,389 82	3 35	3,027 46	51,489 80	439,910 43	1,855	207 75
Ohio Hospital for Epileptics....	190,807 15	432,535 00	108,727 83	732,069 98	433,109 68	35 22	6,325 86	292,599 22	732,069 98	1,522	284 56
Institution for Feeble-Minded	254,594 71	486,913 00	163,515 30	905,023 01	419,964 15	16 47	291 92	484,750 47	905,023 01	2,447	171 62
State School for the Blind.....	7,629 87	73,010 00	12,455 21	93,095 08	61,234 48	78 18	525 53	31,256 89	93,095 08	204	300 16
State School for the Deaf.....	3,279 90	65,485 00	33,907 89	102,672 79	92,539 57	.....	1,498 49	8,634 73	102,672 79	495	186 94
Ohio State Sanatorium	3,569 25	97,885 00	35,293 04	136,747 29	117,085 08	.....	36 35	19,625 86	136,747 29	180	650 47
Ohio Soldiers' & Sailors' Home.	15,856 66	192,960 00	87,857 34	296,674 00	285,451 49	.....	565 17	10,657 34	296,674 00	861	331 53
Madison Home	684 73	5,880 00	5,920 42	12,485 15	8,721 88	.....	449 32	3,313 95	12,485 15	35	249 19
Boys' Industrial School	9,899 51	158,825 00	91,239 55	259,964 06	210,187 31		5,276 74	44,500 01	259,964 06	1,195	175 88
Girls' Industrial School	8,797 82	90,785 00	18,877 76	118,460 58	98,760 89	1,053 83	5,202 74	13,443 12	118,460 58	464	212 84
Ohio Penitentiary	8,104 65	178,085 00	66,222 65	252,412 30	240,672 58	.....	1,656 43	10,083 29	252,412 30	1,670	144 11
Ohio State Reformatory	57,803 45	161,822 50	138,448 32	358,074 27	302,124 86	.....	4,260 44	51,688 97	358,074 27	1,513	199 68
Ohio Reformatory for Women .	6,698 15	29,335 00	26,140 52	62,173 67	49,313 32	12 44	1,041 70	11,806 21	62,173 67	155	318 15
New Prison Farm	5,974 39	29,110 00	83,121 75	118,206 14	105,166 05	708 12	1,859 50	10,472 47	118,206 14	215	489 14
Bureau of Juvenile Research ...	33,830 71	40,175 00	8,346 67	82,352 38	51,416 03	.....	1,040 28	29,896 07	82,352 38	† 20	22 58
Total.....	$756,033 08	$6,072,895 50	$1,712,192 99	$ 8,541,121 57	$ 4,717,777 98	$ 11,186 14	$ 1,704,164 82	$ 2,107,992 93	$ 8,541,121 57	*23,284	$ 202 61

*This total includes 221 "honor" men at Brick Plant and other State Institutions.
†20 Maintained, per capita figured on 2277 Examinations.

Digitized by Google

TABLE III—Continued. C-1—FOOD SUPPLIES

Institutions	Debits								
	Inventory July 1, 1919	Purchased During Year	Fruits and Vegetables from Farm	Poultry and Eggs from Farm	Meat and Lard from Slaughtering	Milk and Butter Produced	Transfers from other Institutions	Transfers from other Classifications	Total
Ohio Board of Administration	$.....	$.....	$.....	$.....	$.....	$.....	$.....	$.....	$.....
Athens State Hospital	8,645 68	91,136 69	23,447 39	67 00	12,803 42	31,831 00	1,017 38	1,822 39	170,770 95
Cleveland State Hospital	11,156 57	142,849 25	6,354 37	298 77	12,790 07	596 42	2,908 72	.....	176,954 17
Columbus State Hospital	11,459 90	168,691 94	27,544 92	1,974 53	7,534 11	.....	33,159 02	.....	250,364 42
Dayton State Hospital	10,667 86	89,218 58	39,448 86	172 50	19,512 01	18,215 03	.....	770 64	178,005 48
Lima State Hospital	3,370 18	70,465 95	9,995 83	398 60	8,214 59	17,939 18	1,194 50	.....	111,578 83
Longview Hospital	6,550 65	138,855 00	9,317 73	166 16	11,185 38	12,446 07	5,269 28	.....	183,790 27
Massillon State Hospital	9,285 39	120,529 25	36,972 11	2,342 66	18,392 66	32,062 09	.....	709 59	220,293 75
Toledo State Hospital	9,183 88	175,182 82	27,300 49	640 06	16,208 80	21,595 42	.....	.....	250,111 47
Ohio Hospital for Epileptics	7,834 95	178,120 25	20,520 24	790 16	7,400 45	20,791 50	1,384 75	.....	236,842 30
Institution for Feeble-Minded	7,898 38	121,116 97	38,655 49	1,612 50	22,544 16	37,634 86	447 25	.....	229,909 61
State School for the Blind	460 58	22,837 48	230 35	282 30	.....	.....	4,114 10	.....	27,924 81
State School for the Deaf	1,541 50	51,311 11	11 25	811 79	.....	.....	1,254 50	.....	54,930 15
Ohio State Sanatorium	3,369 15	46,593 64	2,259 80	1,607 90	1,487 88	10,401 37	.....	158 56	65,878 30
Ohio Soldiers' & Sailors' Home	6,667 72	151,824 73	1,154 14	.....	.....	.....	1,539 00	.....	161,185 59
Madison Home	626 87	3,631 69	918 01	175 05	589 40	718 21	.....	.....	6,659 23
Boys' Industrial School	9,713 17	63,305 38	22,138 06	2,966 22	7,701 75	21,069 16	.....	.....	126,893 74
Girls' Industrial School	4,293 79	42,695 25	3,060 17	46 85	3,182 60	.....	118 07	.....	53,396 73
Ohio Penitentiary	12,361 92	128,016 94	510 00	71 00	.....	.....	10,162 47	.....	151,122 33
Ohio State Reformatory	9,714 44	97,149 89	22,213 48	2,219 28	16,500 57	26,518 51	487 50	1,377 50	176,181 17
Ohio Reformatory for Women	3,884 71	15,813 49	2,893 86	198 45	2,475 05	.....	1,097 79	.....	26,363 35
New Prison Farm	1,162 73	14,217 94	22,409 03	377 40	12,644 60	42,764 44	2,418 34	.....	95,994 48
Bureau of Juvenile Research	55 57	2,411 78	.....	.....	.....	.....	6,329 48	.....	8,796 83
Total	$ 139,905 59	$ 1,935,976 02	$ 317,355 58	$ 17,219 18	$ 181,167 50	$ 294,583 26	$ 72,902 15	$ 4,838 68	$ 2,963,947 96

Digitized by Google

TABLE III—Continued. C-1—FOOD SUPPLIES

Institutions	CREDITS							
	Transfers to other Institutions	Transfers to other Classifications	Receipts from Sales Deposited in State Treasury Credit General Revenue Fund	Inventory June 30, 1920	Net Cost Charged Profit and Loss Account	Total	Average Daily Population	Net Per Capita
Ohio Board of Administration	$.....	$.....	$.....	$.....	$.....	$.....	.....	$.....
Athens State Hospital	.....	.....	.....	16,377 74	154,393 21	170,770 95	1,282	120 43
Cleveland State Hospital	.....	.....	.....	21,830 64	155,123 53	176,954 17	1,714	90 50
Columbus State Hospital	6,147 22	930 10	.....	15,855 75	227,431 35	250,364 42	1,882	120 85
Dayton State Hospital	5,132 75	29 80	.....	20,008 90	152,834 03	178,005 48	1,210	126 31
Lima State Hospital	491 40	22 80	.....	9,315 20	101,749 43	111,578 83	850	119 71
Longview Hospital	.....	8 00	.....	12,322 28	171,459 99	183,790 27	1,486	115 38
Massillon State Hospital	3,835 90	70 00	2,080 14	14,249 13	200,058 58	220,293 75	1,808	110 65
Toledo State Hospital	.....	371 20	1,869 45	8,937 51	238,933 31	250,111 47	1,855	128 81
Ohio Hospital for Epileptics	.....	212 65	.....	15,332 98	221,296 67	236,842 30	1,522	145 40
Institution for Feeble-Minded	.....	48 00	.....	12,430 49	217,431 12	229,909 61	2,447	88 86
State School for the Blind	.....	.....	35	1,891 04	26,033 42	27,924 81	204	127 61
State School for the Deaf	4,355 48	35 07	207 90	2,485 00	47,846 70	54,930 15	495	96 66
Ohio State Sanatorium	487 50	606 66	322 95	2,209 45	62,251 74	65,878 30	180	345 84
Ohio Soldiers' & Sailors' Home	.....	.....	515 60	11,061 53	149,608 46	161,185 59	861	173 76
Madison Home	180 72	.....	58 92	673 54	5,746 05	6,659 23	35	164 17
Boys' Industrial School	.....	354 25	718 54	12,669 77	113,151 18	126,893 74	1,195	94 69
Girls' Industrial School	.....	.....	70	6,163 15	47,232 88	53,396 73	464	101 80
Ohio Penitentiary	2,444 09	.....	.....	22,712 95	125,965 29	151,122 33	1,670	75 43
Ohio State Reformatory	14 00	520 00	.....	4,854 94	170,792 23	176,181 17	1,513	112 88
Ohio Reformatory for Women	.....	.....	297 00	5,703 14	20,363 21	26,363 35	155	131 38
New Prison Farm	78,244 82	613 35	262 75	1,799 87	15,073 69	95,994 48	215	70 11
Bureau of Juvenile Research	.....	.....	71 00	638 68	8,087 15	8,796 83	‡ 20	404 35
Total	$ 101,333 88	$ 3,821 88	$ 6,405 30	$ 219,523 68	$ 2,632,863 22	$ 2,963,947 96	*23,284	$ 113 08

*This total includes 221 "honor" men at Brick Plant, and other State Institutions.
‡20 Maintained, per capita figured on 2277 Examinations.

Digitized by Google

TABLE III—Continued. C-2—FORAGE AND VETERINARY SUPPLIES

Institutions	Debits: Inventory July 1, 1919	Debits: Purchased During Year	Debits: Produced on Farm	Debits: Transfers from other Institutions	Debits: Transfers from other Classifications	Debits: Total	Credits: Transfers to other Institutions	Credits: Transfers to other Classifications	Credits: Miscellaneous Receipts Deposited in State Treasury Credit General Revenue Fund	Credits: Inventory June 30, 1920	Credits: Net Cost Charged Profit and Loss Account	Credits: Total	Average Daily Population	Net Per Capita
Ohio Board of Administration	$	$	$	$	$	$	$	$	$	$	$	$	.....	$ ....
Athens State Hospital	3,477 22	26,358 11	12,875 78	661 19	4,058 66	47,430 96	.....	1,898 35	.....	8,795 87	36,736 74	47,430 96	1,282	28 66
Cleveland State Hospital	.....	8,126 66	1,176 00	1,437 95	.....	10,740 61	.....	.....	.....	1,667 35	9,073 26	10,740 61	1,714	5 29
Columbus State Hospital	832 66	6,539 60	.....	.....	.....	7,372 26	.....	92 80	.....	380 89	6,898 57	7,372 26	1,882	3 67
Dayton State Hospital	3,971 36	14,122 41	25,875 90	.....	3,088 37	47,058 04	.....	1,177 14	1 50	2,962 66	42,916 74	47,058 04	1,210	35 47
Lima State Hospital	2,752 50	4,023 96	14,520 00	.....	787 68	22,084 14	143 45	321 60	.....	796 20	20,822 89	22,084 14	850	24 50
Longview Hospital	563 10	9,954 68	258 50	88 09	.....	10,864 37	.....	.....	.....	765 52	10,098 85	10,864 37	1,486	6 80
Massillon State Hospital	2,483 25	18,508 80	25,611 40	.....	660 23	47,263 68	.....	1,524 24	.....	8,405 20	37,334 24	47,263 68	1,808	20 65
Toledo State Hospital	168 35	18,127 28	15,904 88	.....	262 10	34,462 61	.....	367 40	.....	6,361 36	27,733 85	34,462 61	1,855	14 95
Ohio Hospital for Epileptics	2,152 00	16,324 26	10,947 88	.....	483 14	29,907 28	.....	343 52	.....	4,143 25	25,420 51	29,907 28	1,522	16 70
Institution for Feeble-Minded	3,983 85	14,705 29	47,721 77	.....	1,115 28	67,526 19	.....	436 14	.....	7,570 60	59,519 45	67,526 19	2,447	24 32
State School for the Blind	40 30	1,050 39	.....	.....	.....	1,090 69	.....	.....	.....	201 80	888 89	1,090 69	204	4 35
State School for the Deaf	.....	.....	.....	31 07	.....	31 07	.....	.....	.....	.....	31 07	31 07	495	06
Ohio State Sanatorium	807 05	4,438 54	7,415 42	.....	306 60	12,967 61	.....	161 56	.....	2,357 25	10,448 80	12,967 61	180	58 05
Ohio Soldiers' & Sailors' Home	.....	1,099 94	.....	.....	.....	1,099 94	.....	.....	.....	.....	1,099 94	1,099 94	861	1 28
Madison Home	170 55	600 40	198 03	.....	.....	968 98	.....	.....	.....	107 73	861 25	968 98	35	24 61
Boys' Industrial School	2,833 67	28,464 78	6,192 35	.....	3,406 15	40,896 95	.....	582 50	.....	5,743 56	34,570 89	40,896 95	1,195	28 93
Girls' Industrial School	454 00	2,033 72	339 00	.....	.....	2,826 72	.....	.....	.....	224 00	2,602 72	2,826 72	464	5 61
Ohio Penitentiary	115 32	2,000 65	.....	1,608 94	.....	3,724 91	.....	.....	.....	351 91	3,373 00	3,724 91	1,670	2 02
Ohio State Reformatory	338 50	11,404 86	18,517 45	1,188 00	3,378 01	34,826 82	.....	1,842 80	.....	3,210 92	29,773 10	34,826 82	1,513	19 68
Ohio Reformatory for Women	.....	281 35	2,385 50	.....	.....	2,666 85	.....	.....	.....	.....	2,666 85	2,666 85	155	17 21
New Prison Farm	3,041 09	14,831 73	39,292 33	.....	4,204 63	61,369 78	6,302 20	339 00	62 86	7,544 15	47,121 57	61,369 78	215	219 17
Bureau of Juvenile Research	.....	.....	.....	92 80	.....	92 80	.....	.....	.....	.....	92 80	92 80	‡ 20	04
Total	$ 28,184 77	$202,997 41	$229,232 19	$5,108 04	$ 21,750 85	$487,273 26	$6,445 65	$ 9,087 05	$ 64 36	$ 61,590 22	$410,085 98	$487,273 26	*23,284	$17 61

*This total includes 221 "honor" men at Brick Plant, and other State Institutions.
‡20 Maintained, per capita figured on 2277 Examinations.

Digitized by Google

TABLE III—Continued. C-3—FUEL SUPPLIES

Institutions	Debits: Inventory July 1, 1919	Debits: Purchased During Year	Debits: Transfers from other Classifications	Debits: Transfers from other Institutions	Debits: Total	Credits: Collections Deposited State Treasury Credit General Revenue Fund	Credits: Transfers to other Institutions	Credits: Inventory June 30, 1920	Credits: Net Cost Charged Profit and Loss Account	Credits: Total	Average Daily Population	Net Per Capita
Ohio Board of Administration	$	$ 100 80	$	$	$ 100 80	$	$	$	$ 100 80	$ 100 80	.....	$ 04
Athens State Hospital	1,620 00	38,399 66	.....	.....	40,019 66	.....	.....	1,351 08	38,668 58	40,019 66	1,282	31 21
Cleveland State Hospital	1,565 19	41,458 12	.....	.....	43,023 31	.....	.....	1,733 90	41,289 41	43,023 31	1,714	25 10
Columbus State Hospital	2,586 35	47,120 30	.....	.....	49,706 65	.....	704 80	1,315 80	47,686 05	49,706 65	1,882	26 41
Dayton State Hospital	2,330 20	35,296 42	.....	.....	37,626 62	.....	.....	1,911 08	35,715 54	37,626 62	1,210	31 09
Lima State Hospital	2,475 00	27,100 62	.....	.....	29,575 62	.....	.....	1,131 00	28,444 62	29,575 62	850	33 46
Longview Hospital	827 50	37,428 85	.....	.....	38,256 35	.....	.....	3,476 57	34,779 78	38,256 35	1,486	23 40
Massillon State Hospital	522 00	45,868 44	.....	.....	46,390 44	.....	.....	1,900 00	44,490 44	46,390 44	1,808	24 60
Toledo State Hospital	1 95	69,643 78	.....	.....	69,645 73	43 13	.....	17 10	69,585 50	69,645 73	1,855	37 51
Ohio Hospital for Epileptics	5,670 00	43,173 13	.....	.....	48,843 13	.....	.....	3,000 00	45,843 13	48,843 13	1,522	30 12
Institution for Feeble-Minded	4,879 25	67,104 32	.....	.....	71,983 57	95	.....	1,133 95	70,848 67	71,983 57	2,447	28 95
State School for the Blind	956 25	9,501 40	.....	.....	10,457 65	.....	.....	790 00	9,667 65	10,457 65	204	47 39
State School for the Deaf	.....	2,140 31	.....	.....	2,140 31	.....	.....	.....	2,140 31	2,140 31	495	4 32
Ohio State Sanatorium	8,472 00	14,736 51	.....	.....	23,208 51	.....	230 00	262 17	22,716 34	23,208 51	180	126 20
Ohio Soldiers' & Sailors' Home	7,000 00	43,135 17	.....	.....	50,135 17	.....	.....	1,358 95	48,776 22	50,135 17	861	56 65
Madison Home	162 21	1,194 76	.....	.....	1,356 97	.....	.....	26 38	1,330 59	1,356 97	35	38 01
Boys' Industrial School	5,172 50	26,598 78	.....	.....	31,771 28	.....	.....	57 47	31,713 81	31,771 28	1,195	26 53
Girls' Industrial School	5 20	13,935 23	.....	.....	13,940 43	.....	.....	4 50	13,935 93	13,940 43	464	32 18
Ohio Penitentiary	4 25	2,040 61	214 38	410 00	2,669 24	.....	81 00	30 82	2,557 42	2,669 24	1,670	1 53
Ohio State Reformatory	19 54	33,910 93	.....	.....	33,930 47	.....	.....	14 80	33,915 67	33,930 47	1,513	22 42
Ohio Reformatory for Women	2,634 00	3,815 05	.....	.....	6,449 05	.....	.....	843 00	5,606 05	6,449 05	155	36 17
New Prison Farm	.....	4,339 34	.....	.....	4,339 34	.....	184 88	119 10	4,035 36	4,339 34	215	18 77
Bureau of Juvenile Research	.....	204 00	.....	4 80	208 80	.....	.....	.....	208 80	208 80	‡ 20	09
Total	$ 46,903 39	$608,246 53	$ 214 38	$ 414 80	$ 655,779 10	$ 44 08	$ 1,200 68	$ 20,477 67	$634,056 67	$ 655,779 10	*23,284	$27 23

*This total includes 221 "honor" men at Brick Plant and other State Institutions.
‡20Maintained, per capita figured on 2277 Examinations.

Digitized by Google

TABLE III—Continued. C-4—OFFICE SUPPLIES

Institutions	Debits: Inventory July 1, 1919	Debits: Purchased During Year	Debits: Transfers from other Classifications	Debits: Total	Credits: Inventory June 30, 1920	Credits: Transfers to other Institutions	Credits: Net Cost Charged Profit and Lost Account	Credits: Total	Average Daily Population	Net Per Capita
Ohio Board of Administration	$.....	$ 4,185 42	$.....	$ 4,185 42	$.....	$.....	$ 4,185 42	$ 4,185 42	.....	$ 18
Athens State Hospital	148 80	1,059 83	.....	1,208 63	46 65	.....	1,161 98	1,208 63	1,282	90
Cleveland State Hospital	199 99	456 57	367 80	1,024 36	268 21	.....	756 15	1,024 36	1,714	44
Columbus State Hospital	436 67	890 51	.....	1,327 18	370 22	.....	956 96	1,327 18	1,882	50
Dayton State Hospital	598 73	738 65	.....	1,337 38	507 09	.....	830 29	1,337 38	1,210	68
Lima State Hospital	89 42	658 52	.....	747 94	46 55	.....	701 39	747 94	850	82
Longview Hospital	73 84	623 16	.....	697 00	53 08	.....	643 92	697 00	1,486	43
Massillon State Hospital	70 27	1,042 73	.....	1,113 00	60 65	.....	1,052 35	1,113 00	1,808	58
Toledo State Hospital	33 20	1,028 44	.....	1,061 64	55 68	.....	1,005 96	1,061 64	1,855	54
Ohio Hospital for Epileptics	26 05	750 30	409 85	1,186 20	47 34	.....	1,138 86	1,186 20	1,522	74
Institution for Feeble-Minded	85 29	769 58	744 00	1,598 87	99 29	.....	1,499 58	1,598 87	2,447	61
State School for the Blind	111 43	356 88	.....	468 31	230 32	.....	237 99	468 31	204	1 16
State School for the Deaf	28	350 81	319 05	670 14	.....	.....	670 14	670 14	495	1 35
Ohio State Sanatorium	73 77	580 28	.....	654 05	25 00	.....	629 05	654 05	180	3 49
Ohio Soldiers' & Sailors' Home	64 80	778 96	.....	843 76	71 88	.....	771 88	843 76	861	89
Madison Home	47 87	68 35	.....	116 22	39 24	.....	76 98	116 22	35	2 19
Boys' Industrial School	213 03	788 76	982 74	1,984 53	276 16	.....	1,708 37	1,984 53	1,195	1 43
Girls' Industrial School	35 77	1,032 72	.....	1,068 49	70 20	.....	998 29	1,068 49	464	2 15
Ohio Penitentiary	1,004 23	2,765 49	.....	3,769 72	1,188 45	.....	2,581 27	3,769 72	1,670	1 54
Ohio State Reformatory	56 32	2,542 64	.....	2,598 96	81 29	.....	2,517 67	2,598 96	1,513	1 66
Ohio Reformatory for Women	76 36	391 33	.....	467 69	125 42	.....	342 27	467 69	155	2 20
New Prison Farm	7 51	310 50	.....	318 01	34 85	23 93	259 23	318 01	215	1 20
Bureau of Juvenile Research	40 70	702 62	.....	743 32	225 00	.....	518 32	743 32	120	22
Total	$ 3,494 33	$22,873 05	$ 2,823 44	$29,190 82	$ 3,922 57	$ 23 93	$ 25,244 32	$29,190 82	*23,284	$ 1 08

*This total includes 221 "honor" men at Brick Plant, and other State Institutions.
120 Maintained, per capita figured on 2,277 Examinations.

Digitized by Google

TABLE III—Continued. C-5—MEDICAL AND SURGICAL SUPPLIES

Institutions	Debits				Credits					
	Inventory June 30, 1919	Purchased During Year	Transfers from other Classifications	Total	Inventory June 30, 1920	Transfers to other Institutions	Net Cost Charged Profit and Loss Account	Total	Average Daily Population	Net Per Capita
Ohio Board of Administration	$	$	$	$	$	$	$	$	.....	$ .....
Athens State Hospital	1,880 97	1,100 30	2 10	2,983 37	1,017 57	.....	1,965 80	2,983 37	1,282	1 53
Cleveland State Hospital	644 04	1,217 50	.....	1,861 54	241 29	.....	1,620 25	1,861 54	1,714	1 08
Columbus State Hospital	3,120 87	1,847 64	.....	4,968 51	2,942 29	.....	2,026 22	4,968 51	1,882	1 07
Dayton State Hospital	2,634 34	1,822 42	.....	4,456 76	2,631 05	.....	1,825 71	4,456 76	1,210	1 50
Lima State Hospital	302 47	412 12	.....	714 59	407 12	.....	307 47	714 59	850	36
Longview Hospital	884 82	1,665 15	.....	2,549 97	1,070 52	.....	1,479 45	2,549 97	1,486	99
Massillon State Hospital	694 18	2,075 55	.....	2,769 73	902 41	.....	1,867 32	2,769 73	1,808	1 03
Toledo State Hospital	1,400 38	1,603 45	532 56	3,536 39	1,570 73	.....	1,965 66	3,536 39	1,855	1 05
Ohio Hospital for Epileptics	4,038 01	2,279 02	.....	6,317 03	4,362 58	.....	1,954 45	6,317 03	1,522	1 28
Institution for Feeble-Minded	1,203 16	1,169 99	.....	2,373 15	1,214 01	.....	1,159 14	2,373 15	2,447	47
State School for the Blind	113 87	276 51	.....	390 38	175 61	.....	214 77	390 38	204	1 05
State School for the Deaf	171 31	276 18	.....	447 49	222 99	.....	224 50	447 49	495	45
Ohio State Sanatorium	1,461 72	2,844 94	4 60	4,311 26	690 70	.....	3,620 56	4,311 26	180	20 11
Ohio Soldiers' & Sailors' Home	7,347 30	1,845 33	.....	9,192 63	7,811 80	.....	1,380 83	9,192 63	861	1 60
Madison Home	61 00	34 26	.....	95 26	56 74	.....	38 52	95 26	35	1 10
Boys' Industrial School	483 41	1,915 17	.....	2,398 58	1,284 60	.....	1,113 98	2,398 58	1,195	93
Girls' Industrial School	1,154 75	449 76	.....	1,604 51	1,171 53	.....	432 98	1,604 51	464	93
Ohio Penitentiary	982 54	2,755 97	.....	3,738 51	1,700 72	.....	2,037 79	3,738 51	1,670	1 22
Ohio State Reformatory	1,352 22	1,530 80	.....	2,883 02	2,060 43	.....	822 59	2,883 02	1,513	54
Ohio Reformatory for Women	140 06	685 85	.....	825 91	269 39	.....	556 52	825 91	155	3 59
New Prison Farm	.....	125 00	.....	125 00	12 48	16 69	95 83	125 00	215	44
Bureau of Juvenile Research	77 51	205 31	.....	282 82	101 67	.....	181 15	282 82	‡ 20	07
Total	$ 30,148 93	$ 28,138 22	$ 539 26	$ 58,826 41	$ 31,918 23	$ 16 69	$ 26,891 49	$ 58,826 41	*23,284	$ 1 15

*This total includes 221 "honor" men at Brick Plant and other State Institutions.
‡ 20 Maintained, per capita figured on 2277 Examinations.

Digitized by Google

TABLE III—Continued. C-6—LAUNDRY, CLEANING AND DISINFECTING SUPPLIES

Institutions	Debits						Credits							
	Inventory July 1, 1919	Purchased During Year	Transfers from other Institutions	Transfers from other Classifications	Profit	Total	Transfers to other Institutions	Transfers to other Classifications	Miscellaneous Receipts Deposited in State Treasury to Credit Gen. Revenue Fund	Inventory June 30, 1920	Net Cost Charged Profit and Loss Account	Total	Average Daily Population	Net Per Capita
Ohio Board of Administration	$	$ 29 25	$	$	$	$ 29 25	$	$	$	$	$ 29 25	$ 29 25		$
Athens State Hospital	844 74	5,531 52				6,376 26			8 69	1,382 06	4,985 51	6,376 26	1,282	3 88
Cleveland State Hospital	1,547 52	4,011 30		679 33		6,238 15				1,238 69	4,999 46	6,238 15	1,714	2 91
Columbus State Hospital	1,132 84	5,853 85				6,986 69		92 11		1,457 60	5,436 98	6,986 69	1,882	2 88
Dayton State Hospital	837 71	5,076 50		23 40		5,937 61				1,216 32	4,721 29	5,937 61	1,210	3 90
Lima State Hospital	250 61	3,829 93				4,080 54				352 46	3,728 08	4,080 54	850	4 38
Longview Hospital	1,147 94	9,008 05				10,155 99				1,010 48	9,145 51	10,155 99	1,486	6 15
Massillon State Hospital	786 94	6,303 57				7,090 51				735 46	6,355 05	7,090 51	1,808	3 51
Toledo State Hospital	636 33	7,772 22				8,408 55				534 34	7,874 21	8,408 55	1,855	4 24
Ohio Hospital for Epileptics	1,590 60	7,801 56		627 62		10,019 78				540 04	9,479 74	10,019 78	1,522	6 22
Institution for Feeble-Minded	2,058 09	10,170 74		1,832 08		14,060 91				2,627 12	11,433 79	14,060 91	2,447	4 67
State School for the Blind	472 85	2,305 39			11,023 75	13,801 99		13,215 14		586 85		13,801 99	204	
State School for the Deaf	196 45	1,189 96				1,386 41				117 71	1,268 70	1,386 41	495	2 56
Ohio State Sanatorium	263 14	1,164 84		416 49		1,844 47				212 22	1,632 25	1,844 47	180	9 06
Ohio Soldiers' & Sailors' Home	113 06	2,063 13		61 45		2,237 64				327 96	1,909 68	2,237 64	861	2 21
Madison Home	48 81	128 68				177 49				36 98	140 51	177 49	35	4 01
Boys' Industrial School	450 75	2,709 79				3,160 54				638 29	2,522 25	3,160 54	1,195	2 11
Girls' Industrial School	560 80	2,702 22		60 00		3,323 02				1,225 41	2,097 61	3,323 02	464	4 52
Ohio Penitentiary	370 76	2,920 80				3,291 56				326 16	2,965 40	3,291 56	1,670	1 77
Ohio State Reformatory	383 35	3,608 16				3,991 51				530 75	3,460 76	3,991 51	1,513	2 28
Ohio Reformatory for Women	488 06	1,033 23				1,521 29				1,353 48	167 81	1,521 29	155	1 08
New Prison Farm	106 75	1,009 18				1,115 93	336 83			155 32	623 78	1,115 93	215	2 90
Bureau of Juvenile Research	90	120 60	8 11			129 61				24 92	104 69	129 61	‡20	04
Total	$ 14,289 00	$ 86,344 47	$ 8 11	$ 3,700 37	$ 11,023 75	$ 115,365 70	$ 336 83	$ 13,307 25	$ 8 69	$ 16,630 62	$ 85,082 31	$ 115,365 70	*23,284	$ 3 65

*This total includes 221 "honor" men at Brick Plant and other State Institutions.
‡20 Maintained, per capita figured on 2277 Examinations.

Digitized by Google

TABLE III—Continued. C-8—EDUCATIONAL AND RECREATIONAL SUPPLIES

Institutions	Debits					Credits						
	Inventory July 1, 1919	Purchased During Year	Transfers from other Classifications	Transfers from other Institutions	Total	Collections From Misc. Sales Deposited in State Treas. to Cr. of Gen. Rev. Fund	Transfers to other Institutions	Inventory June 30, 1920	Net Cost Charged Profit and Loss Account	Total	Average Daily Population	Net Per Capita
Ohio Board of Administration	$	$ 166 80	$	$ 152 50	$ 319 30	$	$	$	$ 319 30	$ 319 30	.....	$ 01
Athens State Hospital	18 67	175 98	.....	.....	194 65	.....	.....	39 12	155 53	194 65	1,282	12
Cleveland State Hospital	2 28	96 53	.....	.....	98 81	.....	.....	12 47	86 34	98 81	1,714	05
Columbus State Hospital	.....	139 93	.....	.....	139 93	.....	.....	1 02	138 91	139 93	1,882	07
Dayton State Hospital	10 97	177 71	.....	.....	188 68	.....	.....	.....	188 68	188 68	1,210	15
Lima State Hospital	96 87	88 82	.....	.....	185 69	.....	.....	11 09	174 60	185 69	850	20
Longview Hospital	.....	276 41	.....	.....	276 41	.....	.....	.....	276 41	276 41	1,486	18
Massillon State Hospital	42 39	99 99	.....	.....	142 38	.....	.....	23 90	118 48	142 38	1,808	06
Toledo State Hospital	49 13	84 31	.....	.....	133 44	.....	.....	34 83	98 61	133 44	1,855	05
Ohio Hospital for Epileptics	13 43	264 38	12 70	.....	290 51	.....	.....	.....	290 51	290 51	1,522	19
Institution for Feeble-Minded	503 63	343 00	15 00	.....	861 63	.....	.....	502 99	358 64	861 63	2,447	14
State School for the Blind	358 30	177 20	.....	.....	535 50	.....	.....	351 44	184 06	535 50	204	90
State School for the Deaf	215 95	594 99	1,348 00	.....	2,158 94	.....	.....	184 66	1,974 28	2,158 94	495	3 98
Ohio State Sanatorium	.....	216 36	.....	.....	216 36	.....	.....	.....	216 36	216 36	180	1 20
Ohio Soldiers' & Sailors' Home	.....	3 75	.....	.....	3 75	.....	.....	.....	3 75	3 75	861	.....
Madison Home	.....	.....	.....	.....	.....	.....	.....	.....	.....	.....	35	.....
Boys' Industrial School	332 35	459 06	1,946 03	.....	2,737 44	13 00	152 50	370 00	2,201 94	2,737 44	1,195	1 00
Girls' Industrial School	781 82	235 64	.....	.....	1,017 46	.....	.....	726 81	290 65	1,017 46	464	62
Ohio Penitentiary	19 33	178 10	.....	.....	197 43	67 35	.....	64 25	65 83	197 43	1,670	03
Ohio State Reformatory	60 46	99 97	.....	.....	160 43	.....	.....	24 27	136 16	160 43	1,513	09
Ohio Reformatory for Women	47 75	79 48	.....	.....	127 23	.....	.....	47 75	79 48	127 23	155	51
New Prison Farm	.....	.....	.....	.....	.....	.....	.....	.....	.....	.....	215	.....
Bureau of Juvenile Research	49 14	36 72	.....	.....	85 86	.....	.....	.....	85 86	85 86	‡ 20	03
Total	$ 2,602 47	$ 3,995 13	$ 3,321 73	$ 152 50	$ 10,071 83	$ 80 35	$ 152 50	$ 2,394 60	$ 7,444 38	$ 10,071 83	* 23,284	$ 0 31

*This total includes 221 "honor" men at Brick Plant, and other State Institutions
‡20 Maintained, per capita figured on 2277 Examinations.

Digitized by Google

TABLE III—Continued C-9—BOTANICAL AND AGRICULTURAL SUPPLIES

Institutions	Debits					Credits						
	Inventory June 30, 1919	Purchased During Year	Transfers from other Institutions	Transfers from other Classifications	Total	Collections Misc. Sales Deposited in State Treasury Cr. of General Rev. Fund	Transfers to other Institutions	Inventory June 30, 1920	Net Cost Charged Profit and Loss Account	Total	Average Daily Population	Net Per Capita
Ohio Board of Administration	$.....	$.....	$.....	$.....	$.....	$.....	$.....	$.....	$.....	$.....	.....	$.....
Athens State Hospital	4,382 99	2,066 67	273 58	109 96	6,833 20	.....	15 00	4,177 08	2,641 12	6,833 20	1,282	2 06
Cleveland State Hospital	.....	430 60	405 20	2,098 00	2,933 80	.....	30	2,502 90	430 60	2,933 80	1,714	25
Columbus State Hospital	2,121 90	2,776 67	168 40	814 50	5,881 47	.....	567 36	2,801 60	2,512 51	5,881 47	1,882	1 33
Dayton State Hospital	6,750 53	3,132 89	134 27	433 50	10,451 19	.....	346 77	6,986 35	3,118 07	10,451 19	1,210	2 57
Lima State Hospital	85 50	1,078 19	135 41	321 60	1,620 70	.....	.....	.....	1,620 70	1,620 70	850	1 90
Longview Hospital	2,361 18	1,031 80	267 33	.....	3,660 31	.....	10 00	2,796 65	853 66	3,660 31	1,486	57
Massillon State Hospital	4,776 97	5,454 99	67 57	814 65	11,114 18	.....	1,070 16	5,079 62	4,964 40	11,114 18	1,808	2 74
Toledo State Hospital	8,582 50	1,449 29	89 93	727 40	10,849 12	.....	644 02	9,306 00	899 10	10,849 12	1,855	48
Ohio Hospital for Epileptics	4,626 20	2,698 20	96 20	529 77	7,950 37	.....	63 04	5,509 25	2,378 08	7,950 37	1,522	1 56
Institution for Feeble-Minded	1,325 50	5,558 96	48 25	436 14	7,368 85	.....	396 96	1,469 20	5,502 69	7,368 85	2,447	2 24
State School for the Blind	649 64	36 86	18 94	.....	705 44	.....	14 00	618 14	73 30	705 44	204	35
State School for the Deaf	.....	107 07	3 25	.....	110 32	.....	.....	.....	110 32	110 32	495	22
Ohio State Sanatorium	16 85	766 47	209 10	3 00	995 42	.....	61 65	15 00	918 77	995 42	180	5 10
Ohio Soldiers' & Sailors' Home	.....	100 00	39 51	.....	139 51	.....	30 00	.....	109 51	139 51	861	12
Madison Home	31 35	47 76	18 80	.....	97 91	.....	.....	37 08	60 83	97 91	35	1 73
Boys' Industrial School	4,297 84	3,992 50	238 95	677 55	9,206 84	.....	4 10	5,233 16	3,969 58	9,206 84	1,195	3 32
Girls' Industrial School	105 16	1,110 72	74 25	.....	1,290 13	.....	.....	18 51	1,271 62	1,290 13	464	2 74
Ohio Penitentiary	50	10 81	50 78	.....	62 09	26 30	.....	1 00	34 79	62 09	1,670	02
Ohio State Reformatory	240 00	2,672 84	163 44	465 30	3,541 58	.....	10 17	.....	3,531 41	3,541 58	1,513	2 33
Ohio Reformatory for Women	547 00	772 72	99 79	.....	1,419 51	.....	.....	633 83	785 68	1,419 51	155	5 06
New Prison Farm	.....	3,543 63	788 51	914 75	5,246 89	.....	247 50	27 00	4,972 39	5,246 89	215	23 12
Bureau of Juvenile Research	.....	.....	.....	.....	.....	.....	.....	.....	.....	.....	20	.....
Total	$ 40,901 61	$ 38,839 64	$ 3,391 46	$ 8,346 12	$ 91,478 83	$ 26 30	$ 3,481 03	$ 47,212 37	$ 40,759 13	$ 91,478 83	* 23,284	$ 1 75

*This total includes 221 "honor" men at Brick Plant, and other State Institutions.

Digitized by Google

TABLE III—Continued. C-11—GENERAL PLANT SUPPLIES

Institutions	Debits					Credits						
	Inventory July 1, 1919	Purchased During Year	Transfers from other Institutions	Transfers from other Classifications	Total	Collections Misc. Sales Deposited State Treasury Credit of General Revenue Fund	Transfers to other Institutions	Inventory June 30, 1920	Net Cost Charged Profit and Loss Account	Total	Average Daily Population	Net Per Capita
Ohio Board of Administration	$ ...	$ 1,139 81	$ ...	$ ...	$ 1,139 81	$ ...	$ ...	$ ...	$ 1,139 81	$ 1,139 81	...	$ 05
Athens State Hospital	3,146 14	7,849 84	2 88	185 75	11,184 61	45 80	...	3,494 20	7,644 61	11,184 61	1,282	5 96
Cleveland State Hospital	1,063 74	4,737 92	...	...	5,801 66	...	...	696 95	5,104 71	5,801 66	1,714	2 98
Columbus State Hospital	886 16	8,257 45	...	...	9,143 61	...	146 53	1,381 11	7,615 97	9,143 61	1,882	4 04
Dayton State Hospital	2,563 81	6,992 64	...	...	9,556 45	...	...	1,548 69	8,007 76	9,556 45	1,210	6 62
Lima State Hospital	394 53	4,886 30	...	...	5,280 83	...	...	1,107 24	4,173 59	5,280 83	850	4 91
Longview Hospital	815 11	5,091 32	9 25	...	5,915 68	...	...	1,057 81	4,857 87	5,915 68	1,486	3 27
Massillon State Hospital	1,283 04	6,776 05	6 75	...	8,065 84	...	...	854 69	7,211 15	8,065 84	1,808	3 99
Toledo State Hospital	1,355 06	6,886 50	19 81	436 62	8,697 99	...	...	1,625 61	7,072 38	8,697 99	1,855	3 81
Ohio Hospital for Epileptics	2,158 47	9,920 90	...	33 30	12,112 67	...	...	2,977 42	9,135 25	12,112 67	1,522	6 00
Institution for Feeble-Minded	1,541 92	6,804 39	5 00	255 29	8,606 60	...	...	1,514 57	7,092 03	8,606 60	2,447	2 90
State School for the Blind	304 86	747 41	12 00	...	1,064 27	...	19 50	295 83	748 94	1,064 27	204	3 67
State School for the Deaf	510 72	675 73	...	...	1,186 45	...	...	450 74	735 71	1,186 45	495	1 49
Ohio State Sanatorium	438 84	2,211 57	...	...	2,650 41	...	...	228 70	2,421 71	2,650 41	180	13 45
Ohio Soldiers' & Sailors' Home	1,294 08	2,485 93	20 00	...	3,800 01	25 00	46 19	785 21	2,943 61	3,800 01	861	3 42
Madison Home	33 41	61 90	...	...	95 31	...	54 61	34 94	5 76	95 31	35	16
Boys' Industrial School	739 03	3,918 69	...	544 40	5,202 12	40 00	...	1,465 95	3,696 17	5,202 12	1,195	3 09
Girls' Industrial School	789 48	2,813 61	...	...	3,603 09	20 00	...	883 34	2,699 75	3,603 09	464	5 82
Ohio Penitentiary	1,134 88	11,517 72	14 25	1,925 38	14,592 23	40 00	12 00	2,684 60	11,855 63	14,592 23	1,670	7 10
Ohio State Reformatory	1,267 82	4,299 80	...	610 00	6,177 62	...	...	452 24	5,725 38	6,177 62	1,513	3 78
Ohio Reformatory for Women	1,150 91	2,869 33	22 86	...	4,043 10	...	...	1,084 43	2,958 67	4,043 10	155	19 09
New Prison Farm	492 75	7,093 61	110 00	...	7,696 36	...	1,246 40	841 55	5,608 41	7,696 36	215	26 09
Bureau of Juvenile Research	21 81	126 91	56 03	...	204 75	...	...	39 61	165 14	204 75	1 20	07
Total	$ 23,386 57	$108,165 33	$ 278 83	$ 3,990 74	$135,821 47	$ 170 80	$ 1,525 23	$ 25,505 43	$108,620 01	$135,821 47	*23,284	$ 4 66

*This total includes 221 "honor" men at Brick Plant, and other State Institutions.
120 Maintained, per capita figured on 2277 Examinations.

Digitized by Google

TABLE III—Continued. D-2—BUILDING MATERIALS

Institutions	Debits						Credits							
	Inventory July 1, 1919	Purchased During Year	Transfers from other Institutions	Transfers from other Classifications	Profit	Total	Collections from Misc. Sales Deposited in State Treasury to Cr. Gen. Rev. Fund	Transfers to other Institutions	Transfers to other Classifications	Inventory June 30, 1920	Net Cost Charge Profit and Loss Account	Total	Average Daily Population	Net Per Capita
Ohio Board of Administration	$	$ 203 36	$	$	$	$ 203 36	$	$	$	$	$ 203 36	$ 203 36		$ 01
Athens State Hospital	2,462 86	1,647 74	19 25			4,129 85			1,173 22	1,501 90	1,454 73	4,129 85	1,282	1 13
Cleveland State Hospital	1,463 81	6,301 05			4,254 61	12,019 47			8,896 02	3,123 45		12,019 47	1,714	
Columbus State Hospital	2,982 74	8,520 27			3,496 05	14,999 06		37 73	9,418 18	5,543 15		14,999 06	1,882	
Dayton State Hospital	2,919 53	5,712 87			2,628 75	11,261 15			7,118 59	4,142 56		11,261 15	1,210	
Lima State Hospital	113 00	558 77			2,225 23	2,897 00			2,897 00			2,897 00	850	
Longview Hospital	534 15	3,595 14				4 129 29				1,149 28	2,980 01	4,129 29	1,486	2 00
Massillon State Hospital	1,611 25	7,169 39				8,780 64			5,957 80	858 28	1,964 56	8,780 64	1,808	1 09
Toledo State Hospital	2,420 97	8,981 11			10,918 23	22,320 31			17,212 40	5,107 91		22,320 31	1,855	
Ohio Hospital for Epileptics	1,986 37	5,978 83			2,463 97	10,429 17			5,293 98	5,135 19		10,429 17	1,522	
Institution for Feeble-Minded	575 75	6,608 14			3,665 41	10,849 30			10,195 65	653 65		10,849 30	2,447	
State School for the Blind	415 00	1,577 56			3,034 96	5,027 52			3,838 70	1,188 82		5,027 52	204	
State School for the Deaf	1,092 63	1,948 63			2,277 61	5,318 87			3,878 72	1,440 15		5,318 87	495	
Ohio State Sanatorium	127 84	1,484 14			301 66	1,913 64			1,785 80	127 84		1,913 64	180	
Ohio Soldiers' & Sailors' Home	500 00	2,125 45				2,625 45			734 11		1,891 34	2,625 45	861	2 20
Madison Home	7 21	18 33		8 28	29 17	62 99			58 78	4 21		62 99	35	
Boys' Industrial School	802 33	8,073 38			3,238 32	12,114 03			8,599 22	3,514 81		12,114 03	1,195	
Girls' Industrial School	943 59	2,814 71		491 77		4,250 07			1,206 30	2,279 67	764 10	4,250 07	464	1 65
Ohio Penitentiary	419 40	1,367 67			2,465 93	4,253 00		19 25	4,097 88	135 87		4,253 00	1,670	
Ohio State Reformatory	5,732 91	4,930 88				10,663 79	8 50		6,846 53	2,880 63	928 13	10,663 79	1,513	61
Ohio Reformatory for Women		1,192 17			2,416 05	3,608 22			3,608 22			3,608 22	155	
New Prison Farm		801 70	69 00			870 70					870 70	870 70	215	4 05
Bureau of Juvenile Research		1,964 41	37 73		1,321 12	3,323 26		29 18	3,294 08			3,323 26	‡ 20	
Total	$ 27,111 34	$ 83,575 70	$125 98	$ 500 05	$ 44,737 07	$156 050 14	$ 8 50	$ 86 16	$106,111 18	$ 38,787 37	$ 11,056 93	$156,050 14	* 23,284	$0 47

*This total includes 221 "honor" men at Brick Plant, and other State Institutions.
‡20 Maintained, per capita figured on 2277 Examinations.

Digitized by Google

TABLE III—Continued. D-3—GENERAL PLANT MATERIALS

Institutions	Debits: Inventory July 1, 1919	Debits: Purchased During Year	Debits: Transfers from other Institutions	Debits: Transfers from other Classifications	Debits: Profit	Debits: Total	Credits: Collections Misc. Sales Deposited State Treasury Cr. General Rev. Fund	Credits: Transfers to other Institutions	Credits: Transfers to other Classifications	Credits: Inventory June 30, 1920	Credits: Net Cost Charged Profit and Loss Account	Credits: Total	Average Daily Population	Net Per Capita
Ohio Board of Administration	$.....	$ 24 50	$.....	$.....	$.....	$ 24 50	$.....	$.....	$.....	$.....	$ 24 50	$ 24 50	.....	$..
Athens State Hospital	18,819 11	21,892 70	26 11	.....	.....	40,737 92	2 17	.....	18,234 90	11,292 69	11,208 16	40,737 92	1,282	8 74
Cleveland State Hospital	10,430 09	30,007 29	.....	.....	14,199 41	54,636 79	107 95	.....	40,339 23	14,189 61	.....	54,636 79	1,714	....
Columbus State Hospital	15,105 76	28,970 46	272 45	.....	.....	44,348 67	2,394 70	257 36	20,734 61	17,180 78	3,781 22	44,348 67	1,882	2 00
Dayton State Hospital	9,165 10	18,210 64	29 41	.....	4,895 73	32,300 88	128 47	.....	20,864 06	11,308 35	.....	32,300 88	1,210	....
Lima State Hospital	3,995 21	5,384 97	.....	.....	1,398 01	10,778 19	10 20	.....	7,877 75	2,890 24	.....	10,778 19	850	...
Longview Hospital	5,936 62	17,818 85	.....	.....	.....	23,755 47	.....	.....	15,056 10	7,696 92	1,002 45	23,755 47	1,486	67
Massillon State Hospital	10,544 63	33,321 68	.....	.....	4,813 38	48,679 69	514 39	.....	31,615 33	16,549 97	.....	48,679 69	1,808	....
Toledo State Hospital	16,460 84	26,764 51	183 65	.....	10,274 91	53,683 91	537 00	.....	38,286 23	14,860 68	.....	53,683 91	1,855	....
Ohio Hospital for Epileptics	10,917 99	26,191 47	.....	.....	6,096 14	43,205 60	924 73	.....	27,362 15	14,918 72	.....	43,205 60	1,522	....
Institution for Feeble-Minded	14,507 23	52,176 20	.....	4,465 74	7,065 16	78,214 33	299 53	.....	57,361 12	20,553 68	.....	78,214 33	2,447	...
State School for the Blind	4,959 83	5,042 51	.....	.....	394 83	10,397 17	16 13	.....	5,206 65	5,174 39	.....	10,397 17	204	.
State School for the Deaf	3,735 64	5,490 56	.....	.....	990 51	10,216 71	206 21	.....	7,912 40	2,098 10	.....	10,216 71	495	....
Ohio State Sanatorium	2,447 44	3,733 36	.....	119 73	.....	6,300 53	121 27	.....	2,706 51	934 28	2,538 47	6,300 53	180	14 10
Ohio Soldiers' & Sailors' Home	7,315 08	14,320 50	.....	.....	.....	21,635 58	605 52	.....	5,298 32	9,953 45	5,778 29	21,635 58	861	6 71
Madison Home	141 80	436 02	.....	14 97	.....	592 79	24 40	.....	40 47	131 35	396 57	592 79	35	11 33
Boys' Industrial School	15,251 53	38,489 45	90	300 00	24,299 56	78,341 44	592 55	.....	57,228 25	20,520 64	.....	78,341 44	1,195	....
Girls' Industrial School	7,808 77	10,711 71	.....	692 04	.....	19,212 52	.....	.....	7,169 18	8,572 83	3,470 51	19,212 52	464	7 48
Ohio Penitentiary	7,617 77	35,634 30	.....	.....	17,159 38	60,411 45	461 49	.....	40,967 05	18,982 91	.....	60,411 45	1,670	....
Ohio State Reformatory	12,218 35	7,382 24	.....	.....	9,353 90	28,954 49	31 50	338 85	8,447 73	20,136 41	.....	28,954 49	1,513	....
Ohio Reformatory for Women	2,279 69	4,234 78	.....	.....	.....	6,514 47	.....	.....	1,824 61	3,355 05	1,334 81	6,514 47	155	8 61
New Prison Farm	49 09	3,509 73	.....	.....	.....	3,558 82	32 40	261 91	86 60	1,015 28	2,162 63	3,558 82	215	10 06
Bureau of Juvenile Research	14 24	299 32	66 89	.....	.....	380 45	.....	.....	.....	.....	380 45	380 45	1 20	17
Total	$179,721 81	$390,047 75	$ 579 41	$5,592 48	$100,940 92	$676,882 37	$ 7,010 61	$ 858 12	$414,619 25	$222,316 33	$32,078 06	$676,882 37	*23,284	$ 1 38

*This total includes 221 "honor" men at Brick Plant and other State Institutions.
†20 Maintained, per capita figured on 2277 Examinations.

Digitized by Google

TABLE III—Continued. E-1—OFFICE EQUIPMENT

Institutions	Debits					Credits					
	Inventory July 1, 1919	Purchased During Year	Transfers from other Classifications	Transfers from other Institutions	Total	Transfers to other Institutions	Inventory June 30, 1920	Net Cost Charged Profit and Loss Account	Total	Average Daily Population	Net Per Capita
Ohio Board of Administration	$ 12,237 73	$ 976 87	$	$	$ 13,214 60	$ 149 05	$ 12,989 77	$ 75 78	$ 13,214 60	.....	$...
Athens State Hospital	1,889 10	11 40	189 88	.....	2,090 38	.....	2,042 05	48 33	2,090 38	1,282	04
Cleveland State Hospital	2,365 40	261 15	.....	.....	2,626 55	.....	2,427 18	199 37	2,626 55	1,714	12
Columbus State Hospital	2,983 73	23 19	.....	.....	3,006 92	.....	2,969 90	37 02	3,006 92	1,882	02
Dayton State Hospital	2,685 96	114 00	181 50	.....	2,981 46	.....	2,903 07	78 39	2,981 46	1,210	06
Lima State Hospital	1,476 64	12 96	.....	85 05	1,574 65	.....	1,142 01	432 64	1,574 65	850	51
Longview Hospital	633 00	8 12	53 00	.....	694 12	.....	686 00	8 12	694 12	1,486	01
Massillon State Hospital	1,169 90	146 07	.....	.....	1,315 97	.....	1,169 90	146 07	1,315 97	1,808	08
Toledo State Hospital	1,361 00	114 76	3 00	.....	1,478 76	.....	1,394 50	84 26	1,478 76	1,855	05
Ohio Hospital for Epileptics	2,435 95	54 12	168 00	.....	2,658 07	.....	2,611 05	47 02	2,658 07	1,522	03
Institution for Feeble-Minded	2,863 00	154 13	.....	.....	3,017 13	.....	2,928 00	89 13	3,017 13	2,447	04
State School for the Blind	2,214 65	26 04	.....	.....	2,240 69	.....	2,230 35	10 34	2,240 69	204	05
State School for the Deaf	2,057 14	247 48	69 28	.....	2,373 90	.....	1,980 71	393 19	2,373 90	495	79
Ohio State Sanatorium	1,940 67	105 15	1,180 15	.....	3,225 97	.....	3,001 32	224 65	3,225 97	180	1 25
Ohio Soldiers' & Sailors' Home	3,949 25	25	.....	.....	3,949 50	.....	3,949 25	25	3,949 50	861	....
Madison Home	382 30	48	.....	.....	382 78	.....	375 30	7 48	382 78	35	21
Boys' Industrial School	3,747 28	13 18	311 94	.....	4,072 40	.....	3,927 70	144 70	4,072 40	1,195	12
Girls' Industrial School	751 19	186 00	200 00	.....	1,137 19	.....	1,054 05	83 14	1,137 19	464	18
Ohio Penitentiary	3,325 79	408 41	1,508 40	.....	5,242 60	.....	5,082 06	160 54	5,242 60	1,670	10
Ohio State Reformatory	3,336 51	183 60	220 00	.....	3,740 11	.....	3,678 66	61 45	3,740 11	1,513	04
Ohio Reformatory for Women	1,520 20	45 09	.....	.....	1,565 29	.....	1,535 23	30 06	1,565 29	155	19
New Prison Farm	229 65	1 50	.....	.....	231 15	.....	211 65	19 50	231 15	215	09
Bureau of Juvenile Research	1,336 07	11 15	1,920 23	64 00	3,331 45	.....	3,172 33	159 12	3,331 45	†20	07
Total	$ 56,892 11	$ 3,105 10	$ 6,005 38	$ 149 05	$ 66,151 64	$ 149 05	$ 63,462 04	$ 2,540 55	$ 66,151 64	*23,284	$0 11

*This total includes 221 "honor" men at Brick Plant, and other State Institutions.
†20 Maintained, per capita figured on 2277 Examinations.

Digitized by Google

TABLE III—Continued. E-2—HOUSEHOLD EQUIPMENT

Institutions	Debits: Inventory July 1, 1919	Debits: Purchased During Year	Debits: Transfers from other Institutions	Debits: Transfers from other Classifications	Debits: Total	Credits: Collections Misc. Sales Deposited State Treasury Cr. General Revenue Fund	Credits: Transfers to other Institutions	Credits: Transfers to other Classifications	Credits: Inventory June 30, 1920	Credits: Net Cost Charged to Profit and Loss Account	Credits: Total	Average Daily Population	Net Per Capita
Ohio Board of Administration	$.....	$ 54 26	$.....	$.....	$ 54 26	$.....	$.....	$.....	$.....	$ 54 26	$ 54 26	.....	$ ....
Athens State Hospital	73,536 18	4,065 93	....	7,773 51	85,375 62	.....	.....	.....	79,280 18	6,095 44	85,375 62	1,282	4 75
Cleveland State Hospital	105,077 64	5,538 25	12 00	9,939 58	120,267 47	.....	.....	.....	105,229 84	15,037 63	120,267 47	1,714	8 77
Columbus State Hospital	104,910 45	7,189 35	26 05	8,642 53	120,768 38	.....	141 36	.....	113,337 06	7,289 96	120,768 38	1,882	3 87
Dayton State Hospital	83,449 88	6,485 19	.....	6,184 62	96,119 69	.....	.....	.....	83,636 70	12,482 99	96,119 69	1,210	10 32
Lima State Hospital	50,360 51	2,706 35	.....	1,034 25	54,101 11	.....	.....	.....	43,835 16	10,265 95	54,101 11	850	12 08
Longview Hospital	36,922 50	6,282 02	.....	6,379 60	49,584 12	.....	.....	53 00	39,706 46	9,824 66	49,584 12	1,486	6 61
Massillon State Hospital	105,425 71	10,558 38	.....	6,560 48	122,544 57	.....	.....	.....	112,848 39	9,696 18	122,544 57	1,808	5 36
Toledo State Hospital	82,037 89	9,546 58	.....	11,822 53	103,407 00	.....	.....	.....	92,094 85	11,312 15	103,407 00	1,855	6 10
Ohio Hospital for Epileptics	89,832 73	11,239 51	.....	11,881 05	112,953 29	17 27	.....	.....	103,920 61	9,015 41	112,953 29	1,522	5 92
Institution for Feeble-Minded	128,401 39	8,875 31	23 39	18,380 92	155,681 01	4 14	18	1,381 27	131,224 17	23,071 25	155,681 01	2,447	9 43
State School for the Blind	33,589 61	3,060 46	2 18	2,251 40	38,903 65	.....	10 56	.....	35,485 68	3,407 41	38,903 65	204	16 70
State School for the Deaf	56,230 09	3,040 84	.....	2,015 56	61,286 49	.....	.....	.....	55,928 85	5,357 64	61,286 49	495	10 82
Ohio State Sanatorium	37,052 58	4,749 54	.....	771 52	42,573 64	.....	24 00	.....	36,592 92	5,956 72	42,573 64	180	33 09
Ohio Soldiers' & Sailors' Home	61,274 21	6,177 44	.....	3,047 10	70,498 75	2 11	1 81	.....	64,027 86	6,466 97	70,498 75	861	7 51
Madison Home	8,799 65	103 27		48 75	8,851 67	.....	.....	.....	8,683 67	168 00	8,851 67	35	4 80
Boys' Industrial School	59,306 01	3,223 18	12 37	4,281 50	66,823 06	2 00	.....	.....	61,847 42	4,973 64	66,823 06	1,195	4 16
Girls' Industrial School	34,271 61	2,357 66	...	15,304 98	51,934 25	.....	.....	.....	49,825 52	2,108 73	51,934 25	464	4 54
Ohio Penitentiary	32,203 91	2,538 88	.....	2,850 38	37,593 17	.....	11 39	.....	31,286 86	6,294 92	37,593 17	1,670	3 77
Ohio State Reformatory	34,496 45	13,872 61	.....	8,961 87	57,330 93	.....	.....	.....	39,089 34	18,241 59	57,330 93	1,513	12 06
Ohio Reformatory for Women	13,939 56	1,234 73	.....	560 50	15,734 79	.....	.....	.....	15,456 18	278 61	15,734 79	155	1 80
New Prison Farm	5,639 69	1,301 97	..	86 60	7,028 26	.....	308 32	.....	6,270 19	449 75	7,028 26	215	2 09
Bureau of Juvenile Research	2,888 85	283 17	139 36	5,490 28	8,801 66	.....	.....	.....	5,856 01	2,945 65	8,801 66	‡ 20	1 29
Total	$1,239,547 10	$114,184 88	$215 35	$134,269 51	$1,488,216 84	$ 25 52	$497 62	$1,434 27	$ 1,315,463 92	$170,795 51	$1,488,216 84	*23,284	$ 7 34

*This total includes 221 "honor" men at Brick Plant, and other State Institutions.
‡20 Maintained, per capita figured on 2277 Examinations.

Digitized by Google

TABLE III—Continued. E-3—MEDICAL AND SURGICAL EQUIPMENT

Institutions	Debits					Credits					
	Inventory July 1, 1919	Purchased During Year	Transfers from other Institutions	Transfers from other Classifications	Total	Transfers to other Institutions	Inventory June 30, 1920	Net Cost Charged Profit and Loss Account	Total	Average Daily Population	Net Per Capita
Ohio Board of Administration	$	$	$	$	$	$	$	$	$	.....	$ .....
Athens State Hospital	3,098 68	442 28	.....	130 15	3,671 11	10 50	3,000 24	660 37	3,671 11	1,282	52
Cleveland State Hospital	896 59	193 69	.....	68 37	1,158 65	.....	915 44	243 21	1,158 65	1,714	14
Columbus State Hospital	4,482 70	362 97	.....	1,000 00	5,845 67	.....	5,383 14	462 53	5,845 67	1,882	24
Dayton State Hospital	2,560 15	1,051 71	.....	2,215 00	5,826 86	.....	5,098 51	728 35	5,826 86	1,210	60
Lima State Hospital	1,409 92	106 36	.....	353 71	1,869 99	.....	1,709 10	160 89	1,869 99	850	19
Longview Hospital	884 60	373 45	.....	.....	1,258 05	.....	1,061 21	196 84	1,258 05	1,486	13
Massillon State Hospital	586 97	521 57	.....	4,112 63	5,221 17	.....	4,694 63	526 54	5,221 17	1,808	29
Toledo State Hospital	705 45	540 75	14 70	53 95	1,314 85	.....	1,249 18	65 67	1,314 85	1,855	04
Ohio Hospital for Epileptics	4,384 92	294 52	.....	.....	4,679 44	.....	4,303 20	376 24	4,679 44	1,522	25
Institution for Feeble-Minded	1,809 14	274 56	.....	2,684 27	4,767 97	.....	4,041 94	726 03	4,767 97	2,447	30
State School for the Blind	443 16	127 22	51 75	.....	622 13	.....	556 51	65 62	622 13	204	32
State School for the Deaf	159 26	22 50	.....	.....	181 76	.....	99 20	82 56	181 76	495	17
Ohio State Sanatorium	2,526 06	425 14	.....	959 22	3,910 42	.....	3,184 81	725 61	3,910 42	180	4 03
Ohio Soldiers' & Sailors' Home	923 16	476 98	89 11	.....	1,489 25	.....	923 16	566 09	1,489 25	861	66
Madison Home	147 61	15	.....	.....	147 76	.....	146 31	1 45	147 76	35	04
Boys' Industrial School	706 29	710 43	.....	.....	1,416 72	56 13	1,017 90	342 69	1,416 72	1,195	29
Girls' Industrial School	2,707 17	355 99	.....	393 00	3,456 16	.....	3,288 38	167 78	3,456 16	464	36
Ohio Penitentiary	1,081 05	237 70	.....	.....	1,318 75	89 11	775 25	454 39	1,318 75	1,670	27
Ohio State Reformatory	657 60	318 68	.....	.....	976 28	.....	819 85	156 43	976 28	1,513	10
Ohio Reformatory for Women	239 26	126 49	.....	.....	365 75	.....	213 39	152 36	365 75	155	98
New Prison Farm	.....	31 00	.....	.....	31 00	.....	.....	31 00	31 00	215	14
Bureau of Juvenile Research	397 66	38 20	.....	267 25	703 11	.....	514 39	188 72	703 11	‡ 20	08
Total	$ 30,807 40	$ 7,032 34	$ 155 56	$ 12,237 55	$ 50,232 85	$ 155 74	$ 42,995 74	$ 7,081 37	$ 50,232 85	* 23,284	$0 30

*This total includes 221 "honor" men at Brick Plant and other State Institutions.
‡20 Maintained, per capita figured on 2277 Examinations.

Digitized by Google

TABLE III—Continued. E-4—LIVE STOCK

Institutions	Debits						Credits						
	Inventory July 1, 1919	Purchased During Year	Transfers from other Institutions	Transfers from other Classifications	Profit	Total	Poultry, Eggs, Milk, Meat, Etc., From Slaughtering	Transfers to other Institutions	Collections Deposited in State Treasury to Credit General Revenue Fund	Inventory June 30, 1920	Net Cost Charged Profit and Loss Account	Total	Average Daily Population
Ohio Board of Administration	$ 600 00	$.....	$.....	$.....	$.....	$ 600 00	$.....	$.....	$ 245 00	$ 300 00	$55 00	$ 600 00	.....
Athens State Hospital	44,334 83	1,357 83	.....	.....	46,592 41	92,285 07	48,760 08	1,408 00	2,251 24	39,865 75	.....	92,285 07	1,282
Cleveland State Hospital	9,134 60	155 66	23 25	.....	14,116 92	23,430 43	13,685 26	.....	43 67	9,701 50	.....	23,430 43	1,714
Columbus State Hospital	7,085 70	364 50	.....	115 60	6,535 36	14,101 16	9,508 64	.....	.....	4,592 52	.....	14,101 16	1,882
Dayton State Hospital	44,994 50	516 61	5,050 00	2 80	44,773 56	95,337 47	41,011 31	50 00	966 81	53,309 35	.....	95,337 47	1,210
Lima State Hospital	14,049 80	8,372 57	2,800 00	22 80	23,731 11	48,976 28	27,340 05	175 00	802 81	20,658 42	.....	48,976 28	850
Longview Hospital	7,587 30	8,784 81	1,719 00	8 00	15,775 80	33,874 91	23,797 61	.....	.....	10,077 30	.....	33,874 91	1,486
Massillon State Hospital	47,871 50	4,847 80	.....	70 00	54,747 34	107,536 64	53,457 64	2,223 25	1,008 25	50,847 50	.....	107,536 64	1,808
Toledo State Hospital	28,201 25	97 99	1,125 00	11 20	44,771 57	74,207 01	38,706 38	500 00	1,307 63	33,693 00	.....	74,207 01	1,855
Ohio Hospital for Epileptics	25,141 25	1,964 59	2,545 50	26 40	20,816 86	50,494 60	30,092 87	100 00	913 73	19,388 00	.....	50,494 60	1,522
Institution for Feeble-Minded	42,450 45	3,829 52	395 00	48 00	66,635 68	113,358 65	62,906 80	4,450 00	838 75	45,163 10	.....	113,358 65	2,447
State School for the Blind	616 50	.....	.....	.....	205 80	822 30	282 30	.....	.....	540 00	.....	822 30	204
State School for the Deaf	752 00	.....	.....	35 07	454 72	1,241 79	811 79	45 00	.....	385 00	.....	1,241 79	495
Ohio State Sanatorium	14,902 00	1,499 14	8 00	190 17	11,795 45	28,394 76	13,803 75	2,350 00	519 26	11,721 75	.....	28,394 76	180
Ohio Soldiers' & Sailors' Home	600 00	.....	.....	.....	.....	600 00	.....	.....	.....	600 00	.....	600 00	861
Madison Home	1,052 00	22 50	.....	.....	1,224 66	2,299 16	1,482 66	.....	123 00	693 50	.....	2,299 16	35
Boys' Industrial School	27,374 55	657 14	650 00	259 20	35,061 95	64,002 84	35,143 28	.....	324 95	28,534 61	.....	64,002 84	1,195
Girls' Industrial School	2,770 00	385 00	.....	.....	3,248 45	6,403 45	3,229 45	150 00	175 00	2,849 00	.....	6,403 45	464
Ohio Penitentiary	900 00	.....	.....	52 50	71 00	1,023 50	71 00	.....	.....	952 50	.....	1,023 50	1,670
Ohio State Reformatory	45,246 00	237 50	700 00	520 00	49,578 87	96,282 37	48,616 37	.....	1,631 05	46,034 95	.....	96,282 37	1,513
Ohio Reformatory for Women	1,515 00	5,104 79	603 83	2,000 00	1,327 15	10,550 77	2,673 50	782 50	.....	7,094 77	.....	10,550 77	155
New Prison Farm	41,535 00	3,387 18	732 50	37 60	78,314 09	124,006 37	59,991 07	3,022 29	1,991 51	59,001 50	.....	124,006 37	215
Bureau of Juvenile Research	.....	.....	.....	.....	.....	.....	.....	.....	.....	.....	.....	.....	20
Total	$408,714 23	$ 41,585 13	$ 16,352 08	$ 3,399 34	$519,778 75	$989,829 53	$515,371 81	$ 15,256 04	$ 13,142 66	$446,004 02	$55 00	$989,829 53	*23,284

*This total includes 221 "honor" men at Brick Plant, and other State Institutions.

Digitized by Google

TABLE III—Continued. E-5—MOTORLESS VEHICLES AND EQUIPMENT

Institutions	Debits: Inventory July 1, 1919	Debits: Purchased During Year	Debits: Transfers from other Institutions	Debits: Transfers from other Classifications	Debits: Total	Credits: Transfers to other Institutions	Credits: Inventory June 30, 1920	Credits: Net Cost Charged Profit and Loss Account	Credits: Collections Deposited in State Treasury to Cr. General Revenue Fund	Credits: Total	Average Daily Population	Net Per Capita
Ohio Board of Administration	$	$	$	$	$	$	$	$	$	$	....	$ ....
Athens State Hospital	2,294 00	....	....	78 00	2,372 00	....	2,198 00	174 00	....	2,372 00	1,282	13
Cleveland State Hospital	403 75	3 50	....	....	407 25	....	403 75	3 50	....	407 25	1,714	....
Columbus State Hospital	817 50	....	80 00	....	897 50	....	877 50	20 00	....	897 50	1,882	01
Dayton State Hospital	1,957 00	....	....	....	1,957 00	25 00	1,857 00	75 00	....	1,957 00	1,210	06
Lima State Hospital	....	....	....	225 00	225 00	....	225 00	....	....	225 00	850	....
Longview Hospital	795 60	12 00	....	....	807 60	60 00	444 50	303 10	....	807 60	1,486	20
Massillon State Hospital	675 00	458 93	....	3,938 81	5,072 74	....	4,613 81	458 93	....	5,072 74	1,808	25
Toledo State Hospital	755 00	129 01	....	30 00	914 01	....	905 00	9 01	....	914 01	1,855	...
Ohio Hospital for Epileptics	1,092 73	....	....	123 00	1,215 73	....	1,122 73	83 00	10 00	1,215 73	1,522	05
Institution for Feeble-Minded	1,664 00	1,325 03	810 00	....	3,799 03	450 00	3,189 00	160 03	....	3,799 03	2,447	06
State School for the Blind	886 25	35 00	....	....	921 25	100 00	537 25	284 00	....	921 25	204	1 39
State School for the Deaf	250 00	....	20 00	....	270 00	....	250 00	20 00	....	270 00	495	04
Ohio State Sanatorium	933 75	354 58	....	....	1,288 33	....	1,053 75	234 58	....	1,288 33	180	1 30
Ohio Soldiers' & Sailors' Home	1,249 40	6 70	....	....	1,256 10	....	1,249 40	6 70	....	1,256 10	861	....
Madison Home	923 00	....	....	5 00	928 00	....	923 00	....	5 00	928 00	35	....
Boys' Industrial School	1,609 67	....	....	....	1,609 67	....	624 92	984 75	....	1,609 67	1,195	82
Girls' Industrial School	650 00	....	....	....	650 00	20 00	310 00	320 00	....	650 00	464	68
Ohio Penitentiary	415 80	12 70	....	170 00	598 50	....	585 80	12 70	....	598 50	1,670	....
Ohio State Reformatory	1,189 47	9 77	25 00	....	1,224 24	....	1,108 37	115 87	....	1,224 24	1,513	07
Ohio Reformatory for Women	373 25	23 25	....	104 00	500 50	....	477 25	23 25	....	500 50	155	15
New Prison Farm	1,113 50	79 43	25 00	....	1,217 93	....	953 00	264 93	....	1,217 93	215	1 23
Bureau of Juvenile Research	....	....	....	80 00	80 00	80 00	....	....	....	80 00	‡ 20	..
Total	$20,048 67	$ 2,449 90	$ 960 00	$ 4,753 81	$ 28,212 38	$ 735 00	$23,909 03	$ 3,553 35	$ 15 00	$28,212 38	*23,284	$0 15

*This total includes 221 "honor" men at Brick Plant and other State Institutions.
‡20 Maintained, per capita figured on 2277 Examinations.

Digitized by Google

TABLE III—Continued. E-6—MOTOR VEHICLES AND EQUIPMENT

Institutions	Debits					Credits						
	Inventory July 1, 1919	Purchased During Year	Transfers from other Institutions	Transfers from other Classifications	Total	Transfers to other Institutions	Collections Deposited in State Treasury to Credit General Revenue Fund	Inventory June 30, 1920	Net Cost Charged to Profit and Loss Account	Total	Average Daily Population	Net Per Capita
Ohio Board of Administration	$ 380 30	$ 106 96	$.....	$.....	$ 487 26	$.....	$ 300 00	$.....	$ 187 26	$ 487 26	.....	$....
Athens State Hospital	5,578 42	450 93	1,500 00	.....	7,529 35	.....	.....	7,078 62	450 73	7,529 35	1,282	35
Cleveland State Hospital	985 12	56 15	.....	.....	1,041 27	.....	.....	985 12	56 15	1,041 27	1,714	03
Columbus State Hospital	750 00	199 78	2,000 00	500 00	3,449 78	1,000 00	.....	2,250 00	199 78	3,449 78	1,882	10
Dayton State Hospital	3,350 00	348 43	.....	.....	3,698 43	.....	.....	3,350 00	348 43	3,698 43	1,210	28
Lima State Hospital	1,800 00	327 55	.....	1,400 00	3,527 55	.....	.....	3,200 00	327 55	3,527 55	850	38
Longview Hospital	1,800 00	801 98	.....	2,775 00	5,376 98	.....	.....	3,500 00	1,876 98	5,376 98	1,486	1 26
Massillon State Hospital	250 00	86 24	.....	750 00	1,086 24	.....	35 00	750 00	301 24	1,086 24	1,808	16
Toledo State Hospital	1,800 00	222 55	.....	2,500 00	4,522 55	.....	.....	4,300 00	222 55	4,522 55	1,856	11
Ohio Hospital for Epileptics	3,737 24	231 80	.....	2,695 50	6,664 54	.....	.....	6,287 00	377 54	6,664 54	1,522	24
Institution for Feeble-Minded	2,800 00	445 72	1,500 00	3,953 92	8,699 64	.....	.....	6,350 00	2,349 64	8,699 64	2,447	96
State School for the Blind	.....	44 60	.....	.....	44 60	.....	.....	.....	44 60	44 60	204	21
State School for the Deaf	.....	91 80	.....	.....	91 80	.....	.....	.....	91 80	91 80	495	18
Ohio State Sanatorium	5,348 65	259 95	.....	.....	5,608 60	.....	.....	5,378 95	229 65	5,608 60	180	1 27
Ohio Soldiers' & Sailors' Home	2,455 00	174 89	.....	.....	2,629 89	.....	.....	2,455 00	174 89	2,629 89	861	20
Madison Home	.....	40 56	.....	.....	40 56	.....	.....	.....	40 56	40 56	35	1 15
Boys' Industrial School	6,450 00	360 87	.....	.....	6,810 87	.....	.....	6,450 00	360 87	6,810 87	1,195	30
Girls' Industrial School	6,466 35	1,647 61	.....	115 12	8,229 08	1,000 00	.....	6,546 73	682 35	8,229 08	464	1 47
Ohio Penitentiary	1,550 00	275 49	9,900 00	283 00	12,008 49	8,000 00	.....	3,733 00	275 49	12 008 49	1,670	16
Ohio State Reformatory	.....	130 57	1,500 00	1,285 00	2,915 57	.....	.....	2,485 00	430 57	2,915 57	1,513	28
Ohio Reformatory for Women	1,806 75	1,408 43	.....	.....	3,215 18	.....	.....	2,271 75	943 43	3,215 18	155	6 08
New Prison Farm	3,302 24	494 52	.....	.....	3,796 76	.....	.....	2,125 00	1,671 76	3,796 76	215	7 77
Bureau of Juvenile Research	.....	.....	2,000 00	.....	2,000 00	1,000 00	.....	.....	1,000 00	2,000 00	‡ 20	44
Total	$ 50,610 07	$ 8,207 38	$ 18,400 00	$ 16,257 54	$ 93,474 99	$ 11,000 00	$ 335 00	$ 69,496 17	$ 12,643 82	$ 93,474 99	*23,284	$0 54

*This total includes 221 "honor" men at Brick Plant and other State Institutions.
‡20 Maintained, per capita figured on 2277 Examinations.

Digitized by Google

TABLE III—Continued. E-7—WEARING APPAREL

Institutions	Debits						Credits						
	Inventory July 1, 1919	Purchased During Year	Transfers from other Institutions	Transfers from other Classifications	Profit	Total	Transfers to other Institutions	Accounts to be Collected by Treasurer of State and Deposited to Cr. General Revenue Fund	Inventory June 30, 1920	Net Cost Charged Profit and Loss Account	Total	Average Daily Population	Net Per Capita
Ohio Board of Administration	$.....	.....	$.....	$.....	$.....	$.....	$.....	$.....	$.....	$.....	$.....	.....	$....
Athens State Hospital	14,363 99	21,578 87	.....	523 57	.....	36,466 43	.....	15,819 25	16,536 98	4,110 20	36,466 43	1,282	3 20
Cleveland State Hospital	1,534 25	26,497 15	.....	10,831 00	2,543 00	41,405 40	.....	37,969 23	3,436 17	.....	41,405 40	1,714	.....
Columbus State Hospital	13,570 40	25,792 91	5 44	2,962 10	4,642 89	46,973 74	80 50	28,471 90	18,421 34	.....	46,973 74	1,882	...
Dayton State Hospital	5,575 52	16,566 69	.....	3,585 20	.....	25,727 41	.....	18,191 15	7,162 38	373 88	25,727 41	1,210	30
Lima State Hospital	91 48	10,855 46	.....	3,007 50	.....	13,954 44	.....	8,849 89	163 71	4,940 84	13,954 44	850	5 81
Longview Hospital	11,834 71	10,328 92	.....	5,713 55	.....	27,877 18	.....	.....	15,564 54	12,312 64	27,877 18	1,486	8 28
Massillon State Hospital	8,195 33	24,214 26	.....	5,581 27	.....	37,990 86	.....	31,746 06	6,006 54	238 26	37,990 86	1,808	13
Toledo State Hospital	349 89	28,229 61	.....	6,139 33	9,101 93	43,820 76	.....	28,918 01	14,902 75	.....	43,820 76	1,855	.....
Ohio Hospital for Epileptics	7,211 20	19,315 73	.....	5,972 47	.....	32,499 40	.....	21,713 20	8,928 14	1,858 06	32,499 40	1,522	1 22
Institution for Feeble-Minded	4,971 14	8,021 21	.....	17,597 16	.....	30,589 51	19 01	13 50	5,705 34	24,851 66	30,589 51	2,447	10 15
State School for the Blind	534 42	223 33	.....	28 00	108 08	893 83	.....	214 33	679 50	.....	893 83	204	...
State School for the Deaf	1,169 42	1,243 93	.....	476 70	2,326 69	5,216 74	.....	3,530 66	1,686 08	.....	5,216 74	495	.....
Ohio State Sanatorium	78 63	311 41	.....	29 45	.....	419 49	.....	.....	83 16	336 33	419 49	180	1 86
Ohio Soldiers' & Sailors' Home	22,273 36	37,867 08	.....	514 77	.....	60,655 21	5 44	57 40	20,734 58	39,857 79	60,655 21	861	46 29
Madison Home	26 98	15	.....	.....	.....	27 13	.....	.....	25 28	1 85	27 13	35	05
Boys' Industrial School	20,342 57	8,877 53	.....	25,293 62	.....	54,513 72	.....	.....	28,030 19	26,483 53	54,513 72	1,195	22 16
Girls' Industrial School	4,655 22	3,831 33	.....	2,571 04	.....	11,057 59	.....	.....	2,604 38	8,453 21	11,057 59	464	18 21
Ohio Penitentiary	7,542 79	10,457 71	.....	23,266 38	.....	41,266 88	775 07	.....	5,542 02	34,949 79	41,266 88	1,670	20 92
Ohio State Reformatory	24,159 88	42,437 51	.....	.....	.....	66,597 39	.....	.....	20,319 80	46,277 59	66,597 39	1,513	30 58
Ohio Reformatory for Women	2,593 37	1,352 29	9 23	1,824 61	.....	5,779 50		.....	1,469 70	4,309 80	5,779 50	155	27 80
New Prison Farm	451 60	10,449 53	431 75	.....	.....	11,332 88	7,502 00	.....	1,259 12	2,571 76	11,332 88	215	11 96
Bureau of Juvenile Research	571 21	1,375 30	112 27	.....	.....	2,058 78	.....	.....	220 32	1,838 46	2,058 78	1 20	80
Total	$152,097 36	$309,827 91	$ 558 69	$115,917 72	$ 18,722 59	$597,124 27	$ 8,382 02	$ 195,494 58	$179,482 02	$213,765 65	$597,124 27	*23,284	$ 9 18

*This total includes 221 "honor" men at Brick Plant and other State Institutions.
120 Maintained, per capita figured on 2277 Examinations.

Digitized by Google

QUIPMENT

	CREDITS				
s in ry r-	Inventory June 30, 1920	Net Cost Charged Profit and Loss Account	Total	Average Daily Population	Net Per Capita
	$ 533 24	$ 9 48	$ 547 94	....	$ ...
	4,140 21	51 76	4,191 97	1,282	04
	4,265 91	....	4,265 91	1,714	....
	5,619 85	90 06	5,709 91	1,882	05
	6,380 42	554 66	6,935 08	1,210	46
	673 00	36 82	709 82	850	04
	1,806 00	65 62	1,871 62	1,486	04
	,376 26	89 81	4,466 07	1,808	05
	,049 35	84 35	3,133 70	1,855	05
	934 70	96 14	6,030 84	1,522	06
	522 96	434 99	9,957 95	2,447	18
	25 02	208 40	23,149 36	204	1 02
	1 09	1,666 81	11,887 90	495	3 37
	3 37	112 32	1,185 69	180	62
	70	24 25	1,904 95	861	03
	70	.... ..	771 70	35	....
	11	1,400 86	8,489 97	1,195	1 17
	8	807 38	5,765 46	464	1 74
	4	161 44	5,862 58	1,670	10
		1,403 94	4,045 33	1,513	93
		44 48	1,289 10	155	29
		.... ..	....	215	...
		99 39	409 89	1 20	04
		$ 7,442 96	$112,582 74	*23,284	$0 32

Digitized by Google

TABLE III—Continued. E-8—GENERAL PLANT EQUIPMENT

Institutions	Inventory July 1, 1919	Purchased During Year	Transfers from other Institutions	Transfers from other Classifications	Total	Transfers to other Institutions	Transfers to other Classifications	Collections Deposited in State Treasury to Credit of General Revenue Fund	Inventory June 30, 1920	Net Cost Charged Profit and Loss Account	Total	Average Daily Population	Net Per Capita
	DEBITS					CREDITS							
Ohio Board of Administration	$.....	$ 34 67	$.....	$.....	$ 34 67	$.....	$.....	$.....	$ 34 67	$ 34 67	.....	$.....	
Athens State Hospital	102,167 10	7,264 25	168 71	12,256 55	121,856 61	421 37	.....	131 26	116,076 85	5,227 13	121,856 61	1,282	4 08
Cleveland State Hospital	45,454 90	8,757 47	115 00	.....	54,327 37	.....	.....	.....	49,855 42	4,471 95	54,327 37	1,714	2 60
Columbus State Hospital	133,089 18	5,961 42	.....	1,005 83	139,156 43	79 98	.....	15 04	136,758 97	2,302 44	139,156 43	1,882	1 22
Dayton State Hospital	106,578 71	4,758 99	.....	.....	111,337 70	548 50	.....	.....	109,548 37	1,240 83	111,337 70	1,210	1 03
Lima State Hospital	26,418 67	2,950 11	.....	1,665 00	31,033 78	300 00	1,625 00	.....	3,586 48	25,522 30	31,033 78	650	30 03
Longview Hospital	23,305 13	3,154 62	.....	.....	26,459 75	.....	.....	.....	25,183 69	1,276 06	26,459 75	1,486	86
Massillon State Hospital	57,949 28	3,490 00	27 50	4,063 67	65,530 45	.....	3,938 81	67 60	60,090 42	1,433 62	65,530 45	1,808	79
Toledo State Hospital	87,661 49	5,192 90	.....	12,677 76	105,532 15	.....	360 00	10 84	90,876 71	14,284 60	105,532 15	1,855	7 70
Ohio Hospital for Epileptics	186,834 32	7,997 50	.....	313 71	195,145 53	.....	2,023 00	14 30	188,055 86	5,052 37	195,145 53	1,522	3 32
Institution for Feeble-Minded	20,370 18	10,295 11	50 00	14,911 16	45,626 45	12 50	.....	17 91	21,568 90	24,027 14	45,626 45	2,447	9 82
State School for the Blind	28,927 85	2,149 80	12 50	1,168 66	32,258 81	9 00	.....	5 74	28,526 55	3,717 52	32,258 81	204	18 22
State School for the Deaf	23,175 67	1,078 32	.....	2,804 69	27,058 68	25 00	.....	60 93	23,192 47	3,780 28	27,058 68	495	7 64
Ohio State Sanatorium	141,077 39	1,492 25	.....	5,006 10	147,575 74	15 00	.....	.....	140,138 41	7,422 33	147,575 74	180	41 24
Ohio Soldiers' & Sailors' Home	81,146 68	2,593 28	.....	.....	83,739 96	100 00	.....	.....	81,065 68	2,574 28	83,739 96	861	2 99
Madison Home	2,676 37	1,271 79	.....	.....	3,948 16	.....	5 00	.....	2,726 41	1,216 75	3,948 16	35	34 76
Boys' Industrial School	33,629 97	4,833 18	359 00	9,200 64	48,022 79	25 21	.....	10 46	38,890 32	9,096 80	48,022 79	1,195	7 61
Girls' Industrial School	38,298 43	2,351 82	.....	118 21	40,768 46	.....	.....	.....	36,818 58	3,949 88	40,768 46	464	8 51
Ohio Penitentiary	23,263 62	3,142 83	.....	594 18	27,000 63	208 00	.....	27 14	24,758 23	2,007 26	27,000 63	1,670	1 20
Ohio State Reformatory	53,413 09	3,981 97	500 00	1,274 78	59,169 84	.....	.....	19 93	46,695 19	12,454 72	59,169 84	1,513	8 23
Ohio Reformatory for Women	7,615 48	2,610 31	25 00	.....	10,250 79	.....	.....	.....	8,540 27	1,710 52	10,250 79	155	11 04
New Prison Farm	15,162 65	4,818 80	12 04	.....	19,993 49	400 75	.....	.....	13,874 88	5,717 86	19,993 49	215	26 59
Bureau of Juvenile Research	820 05	268 00	2 48	.....	1,090 53	.....	.....	40	685 79	404 34	1,090 53	‡ 20	18
Total	$1,239,036 21	$ 89,549 39	$1,272 23	$ 67,060 94	$ 1,396,918 77	$ 2,145 31	$7,951 81	$ 381 55	$ 1,247,514 45	$ 138,925 65	$ 1,396,918 77	*23,284	$ 5 79

*This total includes 221 "honor" men at Brick Plant and other State Institutions.
‡20 Maintained, per capita figured on 2277 Examinations.

Digitized by Google

TABLE III—Continued. F-1—GENERAL REPAIRS

Institutions	Debits				Credits				
	Expenditures During Year	Transfers from other Institutions	Transfers from other Classifications	Total	Transfers to other Institutions	Net Cost Charged Profit and Loss Account	Total	Average Daily Population	Net Per Capita
Ohio Board of Administration	$ 66 80	$.....	$.....	$ 66 80	$.....	$ 66 80	$ 66 80	.....	$.....
Athens State Hospital	990 31	.....	.....	990 31	.....	990 31	990 31	1,282	77
Cleveland State Hospital	5,311 09	.....	27,417 54	32,728 63	.....	32,728 63	32,728 63	1,714	19 09
Columbus State Hospital	12,796 26	.....	16,524 46	29,320 72	.....	29,320 72	29,320 72	1,882	15 58
Dayton State Hospital	1,271 11	.....	14,699 03	15,970 14	.....	15,970 14	15,970 14	1,210	13 20
Lima State Hospital	354 68	.....	5,011 00	5,365 68	.....	5,365 68	5,365 68	850	6 31
Longview Hospital	2,508 08	.....	2,937 95	5,446 03	.....	5,446 03	5,446 03	1,486	3 66
Massillon State Hospital	6,839 27	.....	24,513 78	31,353 05	.....	31,353 05	31,353 05	1,808	17 34
Toledo State Hospital	4,917 73	.....	36,098 49	41,016 22	.....	41,016 22	41,016 22	1,855	22 11
Ohio Hospital for Epileptics	4,703 48	.....	14,782 10	19,485 58	.....	19,485 58	19,485 58	1,522	12 80
Institution for Feeble-Minded	4,914 92	.....	41,590 08	46,505 00	.....	46,505 00	46,505 00	2,447	19 00
State School for the Blind	4,870 57	.....	3,905 65	8,776 22	.....	8,776 22	8,776 22	204	43 02
State School for the Deaf	2,890 85	.....	7,461 48	10,352 33	.....	10,352 33	10,352 33	495	20 91
Ohio State Sanatorium	602 37	.....	3,551 25	4,153 62	.....	4,153 62	4,153 62	180	23 08
Ohio Soldiers' & Sailors' Home	2,671 76	.....	2,409 11	5,080 87	.....	5,080 87	5,080 87	861	5 90
Madison Home	79 08	.....	27 25	106 33	.....	106 33	106 33	35	3 04
Boys' Industrial School	1,307 07	.....	26,303 65	27,610 72	.....	27,610 72	27,610 72	1,195	23 12
Girls' Industrial School	553 13	.....	4,380 01	4,933 14	.....	4,933 14	4,933 14	464	10 63
Ohio Penitentiary	1,076 55	.....	14,327 35	15,403 90	.....	15,403 90	15,403 90	1,670	9 22
Ohio State Reformatory	1,388 74	.....	12,518 14	13,906 88	.....	13,906 88	13,906 88	1,513	9 19
Ohio Reformatory for Women	593 32	.....	.....	593 32	.....	593 32	593 32	155	3 83
New Prison Farm	603 96	.....	.....	603 96	43 90	560 06	603 96	215	2 60
Bureau of Juvenile Research	117 21	395 45	.....	512 66	.....	512 66	512 66	‡ 20	23
Total	$ 61,428 34	$ 395 45	$258,458 32	$320,282 11	$ 43 90	$320,238 21	$320,282 11	* 23,284	$13 75

*This total includes 221 "honor" men at Brick Plant and other State Institutions.
‡20 Maintained, per capita figured on 2277 Examinations.

Digitized by Google

TABLE III—Continued. F-3—WATER

Institutions	Debits			Credits					
	Expenditures During Year	Transfers from other Institutions	Total	Collections Deposited in State Treasury Credit of General Revenue Fund	Transfers to other Institutions	Net Cost Charged Profit and Loss Account	Total	Average Daily Population	Net Per Capita
Ohio Board of Administration	$ 91 80	$	$ 91 80	$	$	$ 91 80	$ 91 80		$
Athens State Hospital								1,282	
Cleveland State Hospital	4,503 20		4,503 20	14 53		4,488 67	4,503 20	1,714	2 62
Columbus State Hospital	1,764 80		1,764 80		6 99	1,757 81	1,764 80	1,882	93
Dayton State Hospital	264 33		264 33			264 33	264 33	1,210	22
Lima State Hospital								850	
Longview Hospital	20 40		20 40			20 40	20 40	1,486	01
Massillon State Hospital								1,808	
Toledo State Hospital	6 40		6 40			6 40	6 40	1,855	
Ohio Hospital for Epileptics	2,170 99		2,170 99			2,170 99	2,170 99	1,522	1 43
Institution for Feeble-Minded	60 00		60 00			60 00	60 00	2,447	
State School for the Blind	1,276 10		1,276 10			1,276 10	1,276 10	204	6 25
State School for the Deaf	1,571 31		1,571 31			1,571 31	1,571 31	495	3 17
Ohio State Sanatorium								180	
Ohio Soldiers' & Sailors' Home	6,723 40		6,723 40			6,723 40	6,723 40	861	7 80
Madison Home								35	
Boys' Industrial School								1,195	
Girls' Industrial School								464	
Ohio Penitentiary	6,379 63		6,379 63			6,379 63	6,379 63	1,670	3 82
Ohio State Reformatory								1,513	
Ohio Reformatory for Women								155	
New Prison Farm								215	
Bureau of Juvenile Research	33 03	6 99	40 02			40 02	40 02	‡ 20	01
Total	$ 24,865 39	$ 6 99	$ 24,872 38	$ 14 53	$ 6 99	$ 24,850 86	$ 24,872 38	*23,284	$1 07

*This total includes 221 "honor" men at Brick Plant and other State Institutions.
‡20 Maintained, per capita figured on 2277 Examinations.

Digitized by Google

TABLE III—Continued. F-4—LIGHT, HEAT AND POWER

Institutions	Debits				Credits				
	Expenditures During Year	Transfers from other Classifications	Transfers from other Institutions	Total	Transfers to other Institutions	Net Cost Charged Profit and Loss Account	Total	Average Daily Population	Net Per Capita
Ohio Board of Administration	$ 728 85	$.....	$.....	$ 728 85	$.....	$ 728 85	$ 728 85	.....	$ 03
Athens State Hospital	.....	.....	.....	.....	.....	.....	.....	1,282	.....
Cleveland State Hospital	.....	.....	.....	.....	.....	.....	.....	1,714	.....
Columbus State Hospital	89 20	700 00	.....	789 20	700 00	89 20	789 20	1,882	05
Dayton State Hospital	431 46	.....	.....	431 46	.....	431 46	431 46	1,210	36
Lima State Hospital	.....	.....	.....	.....	.....	.....	.....	850	.....
Longview Hospital	.....	.....	.....	.....	.....	.....	.....	1,486	.....
Massillon State Hospital	.....	.....	.....	.....	.....	.....	.....	1,808	.....
Toledo State Hospital	.....	.....	.....	.....	.....	.....	.....	1,855	.....
Ohio Hospital for Epileptics	.....	.....	.....	.....	.....	.....	.....	1,522	.....
Institution for Feeble-Minded	3,082 00	.....	.....	3,082 00	.....	3,082 00	3,082 00	2,447	1 26
State School for the Blind	1,738 00	.....	.....	1,738 00	.....	1,738 00	1,738 00	204	8 52
State School for the Deaf	11,744 25	.....	.....	11,744 25	.....	11,744 25	11,744 25	495	23 72
Ohio State Sanatorium	.....	.....	.....	.....	.....	.....	.....	180	.....
Ohio Soldiers' & Sailors' Home	.....	.....	.....	.....	.....	.....	.....	861	.....
Madison Home	423 64	.....	.....	423 64	.....	423 64	423 64	35	12 10
Boys' Industrial School	.....	.....	.....	.....	.....	.....	.....	1,195	.....
Girls' Industrial School	.....	.....	.....	.....	.....	.....	.....	464	.....
Ohio Penitentiary	16,509 92	.....	.....	16,509 92	.....	16,509 92	16,509 92	1,670	9 89
Ohio State Reformatory	.....	.....	.....	.....	.....	.....	.....	1,513	.....
Ohio Reformatory for Women	.....	.....	.....	.....	.....	.....	.....	155	.....
New Prison Farm	.....	.....	.....	.....	.....	.....	.....	215	.....
Bureau of Juvenile Research	.....	.....	700 00	700 00	.....	700 00	700 00	‡20	30
Total	$34,747 32	$ 700 00	$ 700 00	$36,147 32	$ 700 00	$35,447 32	$36,147 32	*23,284	$ 1 55

*This total includes 221 "honor" men at Brick Plant and other State Institutions.
‡20 Maintained, per capita figured on 2277 Examinations.

Digitized by Google

TABLE III—Continued. F-5—FREIGHT, EXPRESS AND DRAYAGE

Institutions	Debits		Credits			
	Expenditures During Year	Total	Net Cost Charged Profit and Loss Account	Total	Average Daily Population	Net Per Capita
Ohio Board of Administration	$ 11 02	$ 11 02	$ 11 02	$ 11 02	.....	$....
Athens State Hospital	6 32	6 32	6 32	6 32	1,282	....
Cleveland State Hospital	4 85	4 85	4 85	4 85	1,714	....
Columbus State Hospital	.....	.....	.....	.....	1,882	....
Dayton State Hospital	.....	.....	.....	.....	1,210	....
Lima State Hospital	.....	.....	.....	.....	850	....
Longview Hospital	99	99	99	99	1,486	....
Massillon State Hospital	11 89	11 89	11 89	11 89	1,808	01
Toledo State Hospital	.....	.....	.....	.....	1,855	....
Ohio Hospital for Epileptics	.....	.....	.....	.....	1,522	....
Institution for Feeble-Minded	.....	.....	.....	.....	2,447	....
State School for the Blind	5 50	5 50	5 50	5 50	204	02
State School for the Deaf	3 77	3 77	3 77	3 77	495	01
Ohio State Sanatorium	1 43	1 43	1 43	1 43	180	01
Ohio Soldiers' & Sailors' Home	2 46	2 46	2 46	2 46	861	....
Madison Home	53	53	53	53	35	02
Boys' Industrial School	1,319 65	1,319 65	1,319 65	1,319 65	1,195	1 10
Girls' Industrial School	.....	.....	.....	.....	464	....
Ohio Penitentiary	.....	.....	.....	.....	1,670	....
Ohio State Reformatory	16 02	16 02	16 02	16 02	1,513	01
Ohio Reformatory for Women	2 69	2 69	2 69	2 69	155	02
New Prison Farm	1 50	1 50	1 50	1 50	215	01
Bureau of Juvenile Research	1 07	1 07	1 07	1 07	‡ 20	...
Total	$ 1,389 69	$ 1,389 69	$ 1,389 69	$ 1,389 69	* 23,284	$0 06

*This total includes 221 "honor" men at Brick Plant and other State Institutions.
‡20 Maintained, per capita on 2277 Examinations.

Digitized by Google

TABLE III—Continued. F-6—TRANSPORTATION

Institutions	Debits					Credits					
	Expenditures During Year	Transfers from other Institutions	Transfers from other Classifications	Profit	Total	Transfers to other Institutions	Collections Deposited in State Treasury to Credit General Revenue Fund	Net Cost Charged Profit and Loss Account	Total	Average Daily Population	Net Per Capita
Ohio Board of Administration	$ 3,528 07	$.....	$.....	$.....	$ 3,528 07	$.....	$.....	$ 3,528 07	$ 3,528 07	.....	$ 15
Athens State Hospital	452 00	.....	.....	.....	452 00	.....	17 22	434 78	452 00	1,282	34
Cleveland State Hospital	642 31	.....	.....	.....	642 31	.....	24 10	618 21	642 31	1,714	36
Columbus State Hospital	287 39	.....	570 20	.....	857 59	.....	1 56	856 03	857 59	1,882	45
Dayton State Hospital	672 46	.....	.....	.....	672 46	.....	.....	672 46	672 46	1,210	56
Lima State Hospital	103 15	.....	.....	.....	103 15	.....	50	102 65	103 15	850	12
Longview Hospital	542 66	.....	.....	.....	542 66	.....	.....	542 66	542 66	1,486	37
Massillon State Hospital	740 53	.....	210 00	.....	950 53	.....	.....	950 53	950 53	1,808	53
Toledo State Hospital	818 88	.....	.....	.....	818 88	.....	.....	818 88	818 88	1,855	44
Ohio Hospital for Epileptics	269 13	.....	255 42	.....	524 55	.....	.....	524 55	524 55	1,522	34
Institution for Feeble-Minded	405 57	.....	.....	.....	405 57	.....	7 55	398 02	405 57	2,447	16
State School for the Blind	155 15	.....	.....	62 29	217 44	210 00	7 44	.....	217 44	204	....
State School for the Deaf	61 21	210 00	.....	.....	271 21	.....	.....	271 21	271 21	495	55
Ohio State Sanatorium	470 30	.....	.....	.....	470 30	.....	38 95	431 35	470 30	180	2 40
Ohio Soldiers' & Sailors' Home	1,088 48	.....	.....	.....	1,088 48	.....	2 07	1,086 41	1,088 48	861	1 26
Madison Home	42 96	.....	.....	.....	42 96	.....	.....	42 96	42 96	35	1 23
Boys' Industrial School	384 59	.....	435 00	.....	819 59	.....	.....	819 59	819 59	1,195	69
Girls' Industrial School	44 98	.....	.....	.....	44 98	.....	.....	44 98	44 98	464	10
Ohio Penitentiary	370 27	.....	164 66	.....	534 93	.....	1 04	533 89	534 93	1,670	32
Ohio State Reformatory	483 48	.....	602 00	.....	1,085 48	.....	13 50	1,071 98	1,085 48	1,513	71
Ohio Reformatory for Women	55 69	.....	.....	.....	55 69	.....	.....	55 69	55 69	155	36
New Prison Farm	80 00	.....	.....	.....	80 00	.....	.....	80 00	80 00	215	37
Bureau of Juvenile Research	1,208 98	.....	.....	.....	1,208 98	.....	.....	1,208 98	1,208 98	‡ 20	53
Total	$12,908 24	$ 210 00	$ 2,237 28	$ 62 29	$15,417 81	$ 210 00	$ 113 93	$15,093 88	$15,417 81	*23,284	$ 65

*This total includes 221 "honor" men at Brick Plant and other State Institutions.
‡20 Maintained, per capita figured on 2277 Examinations.

Digitized by Google

TABLE III—Continued. F-7—COMMUNICATION

Institutions	Debits	Credits				
	Expenditures During Year	Collections Deposited in State Treasury Credit General Revenue Fund	Net Cost Charged Profit and Loss Account	Total	Average Daily Population	Net Per Capita
Ohio Board of Administration	$ 1,381 18	$	$ 1,381 18	$ 1,381 18	.....	$ 06
Athens State Hospital	244 13	.....	244 13	244 13	1,282	19
Cleveland State Hospital	695 34	.....	695 34	695 34	1,714	41
Columbus State Hospital	710 23	.....	710 23	710 23	1,882	38
Dayton State Hospital	584 05	.....	584 05	584 05	1,210	48
Lima State Hospital	341 17	.....	341 17	341 17	850	40
Longview Hospital	401 79	.....	401 79	401 79	1,486	27
Massillon State Hospital	685 23	.....	685 23	685 23	1,808	38
Toledo State Hospital	340 69	.....	340 69	340 69	1,855	18
Ohio Hospital for Epileptics	605 99	.....	605 99	605 99	1,522	40
Institution for Feeble-Minded	562 93	.....	562 93	562 93	2,447	23
State School for the Blind	302 91	.....	302 91	302 91	204	1 48
State School for the Deaf	261 61	.....	261 61	261 61	495	53
Ohio State Sanatorium	410 09	.....	410 09	410 09	180	2 28
Ohio Soldiers' & Sailors' Home	1,058 35	3 50	1,054 85	1,058 35	861	1 23
Madison Home	35 65	.....	35 65	35 65	35	1 02
Boys' Industrial School	1,063 46	.....	1,063 46	1,063 46	1,196	89
Girls' Industrial School	122 46	.....	122 46	122 46	464	26
Ohio Penitentiary	622 69	.....	622 69	622 69	1,670	37
Ohio State Reformatory	554 50	.....	554 50	554 50	1,513	37
Ohio Reformatory for Women	192 87	.....	192 87	192 87	155	1 24
New Prison Farm	76 03	.....	76 03	76 03	215	35
Bureau of Juvenile Research	277 06	.....	277 06	277 06	‡ 20	12
Total	$ 11,530 41	$ 3 50	$ 11,526 91	$ 11,530 41	* 23,284	$0 49

*This total includes 221 "honor" men at Brick Plant and other State Institutions.
‡20 Maintained, per capita figured on 2277 Examinations.

Digitized by Google

TABLE III—Continued. F-9—GENERAL PLANT SERVICE

Institutions	Debits					Credits					
	Expenditures During Year	Tranfers from other Institutions	Transfers from other Classifications	Profit	Total	Transfers to other Institutions	Collections Deposited in State Treasury to Credit General Revenue Fund	Net Cost Charged Profit and Loss Account	Total	Average Daily Population	Net Per Capita
Ohio Board of Administration	$ 2,003 97	$.....	$.....	$.....	$ 2,003 97	$.....	$.....	$ 2,003 97	$ 2,003 97	.....	$ 08
Athens State Hospital	1,027 50	.....	126 00	.....	1,153 50	.....	.....	1,153 50	1,153 50	1,282	89
Cleveland State Hospital	1,643 77	.....	.....	.....	1,643 77	.....	980 00	663 77	1,643 77	1,714	38
Columbus State Hospital	1,302 74	.....	.....	.....	1,302 74	.....	.....	1,302 74	1,302 74	1,882	69
Dayton State Hospital	892 22	.....	.....	.....	892 22	.....	.....	892 22	892 22	1,210	73
Lima State Hospital	1,174 13	.....	.....	.....	1,174 13	.....	.....	1,174 13	1,174 13	850	1 38
Longview Hospital	577 88	.....	.....	.....	577 88	.....	.....	577 88	577 88	1,486	38
Massillon State Hospital	1,197 97	.....	.....	.....	1,197 97	.....	.....	1,197 97	1,197 97	1,808	66
Toledo State Hospital	834 39	.....	.....	.....	834 39	.....	.....	834 39	834 39	1,855	44
Ohio Hospital for Epileptics	3,295 34	.....	.....	.....	3,295 34	.....	740 50	2,554 84	3,295 34	1,522	1 67
Institution for Feeble-Minded	1,302 68	.....	.....	.....	1,302 68	.....	.....	1,302 68	1,302 68	2,447	53
State School for the Blind	1,589 20	.....	13,215 14	.....	14,804 34	13,215 14	37 90	1,551 30	14,804 34	204	7 60
State School for the Deaf	1,809 77	12,921 14	.....	.....	14,730 91	.....	.....	14,730 91	14,730 91	495	29 76
Ohio State Sanatorium	366 95	.....	.....	.....	366 95	.....	.....	366 95	366 95	180	2 04
Ohio Soldiers' & Sailors' Home	6,778 28	.....	.....	.....	6,778 28	.....	.....	6,778 28	6,778 28	861	7 87
Madison Home	453 97	.....	.....	.....	453 97	.....	.....	453 97	453 97	35	12 97
Boys' Industrial School	3,650 05	.....	.....	.....	3,650 05	.....	.....	3,650 05	3,650 05	1,195	3 05
Girls' Industrial School	2,820 39	.....	.....	.....	2,820 39	.....	15 26	2,805 13	2,820 39	464	6 04
Ohio Penitentiary	3,486 83	.....	.....	1,774 42	5,261 25	.....	5,261 25	.....	5,261 25	1,670	.....
Ohio State Reformatory	2,277 48	.....	62 90	.....	2,340 38	.....	125 00	2,215 38	2,340 38	1,513	1 46
Ohio Reformatory for Women	1,888 52	.....	.....	.....	1,888 52	.....	.....	1,888 52	1,888 52	155	12 18
New Prison Farm	1,427 42	1,121 12	.....	.....	2,548 54	1,834 87	.....	713 67	2,548 54	215	3 31
Bureau of Juvenile Research	271 88	378 00	.....	.....	649 88	.....	.....	649 88	649 88	‡ 20	28
Total	$ 42,073 33	$ 14,420 26	$ 13,404 04	$ 1,774 42	$ 71,672 05	$ 15,050 01	$ 7,159 91	$ 49,462 13	$ 71,672 05	*23,284	$2 12

*This total includes 221 "honor" men at Brick Plant and other State Institutions.
‡20 Maintained, per capita figured on 2277 Examinations.

Digitized by Google

TABLE III—Continued. H-6—RENT

Institutions	Debits			Credits				
	Expenditures During Year	Profit	Total	Collections Deposited in State Treasury to Credit General Revenue Fund	Net Cost Charged Profit and Loss Account	Total	Average Daily Population	Net Per Capita
Ohio Board of Administration	$	$	$	$	$	$	.....	$ ....
Athens State Hospital	100 00	.....	100 00	68 25	31 75	100 00	1,282	02
Cleveland State Hospital	500 00	.....	500 00	.....	500 00	500 00	1,714	29
Columbus State Hospital	.....	.....	.....	.....	.....	.....	1,882	.....
Dayton State Hospital	.....	.....	.....	.....	.....	.....	1,210	.....
Lima State Hospital	.....	.....	.....	.....	.....	.....	850	.....
Longview Hospital	.....	.....	.....	.....	.....	.....	1,486	.....
Massillon State Hospital	2,470 50	.....	2,470 50	.....	2,470 50	2,470 50	1,808	1 37
Toledo State Hospital	1,600 00	.....	1,600 00	.....	1,600 00	1,600 00	1,855	86
Ohio Hospital for Epileptics	.....	.....	.....	.....	.....	.....	1,522	.....
Institution for Feeble-Minded	.....	.....	.....	.....	.....	.....	2,447	.....
State School for the Blind	.....	.....	.....	.....	.....	.....	204	.....
State School for the Deaf	.....	.....	.....	.....	.....	.....	495	.....
Ohio State Sanatorium	500 00	.....	500 00	.....	500 00	500 00	180	2 78
Ohio Soldiers' & Sailors' Home	.....	.....	.....	.....	.....	.....	861	.....
Madison Home	.....	.....	.....	.....	.....	.....	35	.....
Boys' Industrial School	.....	.....	.....	.....	.....	.....	1,195	.....
Girls' Industrial School	25 00	.....	25 00	.....	25 00	25 00	464	05
Ohio Penitentiary	.....	39 00	39 00	39 00	.....	39 00	1,670	.....
Ohio State Reformatory	2,224 48	.....	2,224 48	141 00	2,083 48	2,224 48	1,513	1 38
Ohio Reformatory for Women	.....	.....	.....	.....	.....	.....	155	.....
New Prison Farm	10 00	.....	10 00	.....	10 00	10 00	215	05
Bureau of Juvenile Research	1,050 00	.....	1,050 00	.....	1,050 00	1,050 00	‡ 20	46
Total	$ 8,479 98	$ 39 00	$ 8,518 98	$ 248 25	$ 8,270 73	$ 8,518 98	* 23,284	$ 0 36

*This total includes 221 "honor" men at the Brick Plant and other State Institutions.
‡ 20 Maintained, per capita figured on 2277 Examinations.

Digitized by Google

TABLE III—Continued. H-7—INSURANCE

Institutions	Debits		Credits				
	Expenditures During Year	Total	Collections Deposited in State Treasury to Credit of General Revenue Fund	Net Cost Charged Profit and Loss Account	Total	Average Daily Population	Net Per Capita
Ohio Board of Administration	$ 312 05	$ 312 05	$	$ 312 05	$ 312 05	.....	$ 01
Athens State Hospital	32 29	32 29	.....	32 29	32 29	1,282	03
Cleveland State Hospital	25 00	25 00	.....	25 00	25 00	1,714	01
Columbus State Hospital	25 00	25 00	.....	25 00	25 00	1,882	01
Dayton State Hospital	25 00	25 00	.....	25 00	25 00	1,210	02
Lima State Hospital	25 00	25 00	.....	25 00	25 00	850	03
Longview Hospital	25 00	25 00	.....	25 00	25 00	1,486	02
Massillon State Hospital	25 00	25 00	10 34	14 66	25 00	1,808	01
Toledo State Hospital	22 95	22 95	.....	22 95	22 95	1,855	01
Ohio Hospital for Epileptics	25 00	25 00	.....	25 00	25 00	1,522	01
Institution for Feeble-Minded	25 00	25 00	.....	25 00	25 00	2,447	01
State School for the Blind	25 00	25 00	.....	25 00	25 00	204	12
State School for the Deaf	25 00	25 00	.....	25 00	25 00	495	05
Ohio State Sanatorium	25 00	25 00	.....	25 00	25 00	180	14
Ohio Soldiers' & Sailors' Home	25 00	25 00	.....	25 00	25 00	861	03
Madison Home	25 00	25 00	.....	25 00	25 00	35	71
Boys' Industrial School	25 00	25 00	.....	25 00	25 00	1,195	02
Girls' Industrial School	25 00	25 00	.....	25 00	25 00	464	05
Ohio Penitentiary	125 00	125 00	.....	125 00	125 00	1,670	07
Ohio State Reformatory	62 50	62 50	.....	62 50	62 50	1,513	04
Ohio Reformatory for Women	25 00	25 00	.....	25 00	25 00	155	16
New Prison Farm	25 00	25 00	.....	25 00	25 00	215	12
Bureau of Juvenile Research	25 00	25 00	.....	25 00	25 00	‡ 20	01
Total	$ 1,004 79	$ 1,004 79	$ 10 34	$ 994 45	$ 1,004 79	* 23,284	$ 0 04

*This total includes 221 "honor" men at Brick Plant and other State Institutions.
‡20 Maintained, per capita figured on 2277 Examinations.

Digitized by Google

TABLE III—Continued. H-8—CONTRIBUTIONS

Institutions	Debits			Credits			
	Expenditures During Year	Transfers from other Institutions	Total	Net Cost Charged Profit and Loss Account	Total	Average Daily Population	Net Per Capita
Ohio Board of Administration	$	$	$	$	$		$
Athens State Hospital						1,282	
Cleveland State Hospital						1,714	
Columbus State Hospital						1,882	
Dayton State Hospital						1,210	
Lima State Hospital						850	
Longview Hospital						1,486	
Massillon State Hospital						1,808	
Toledo State Hospital						1,855	
Ohio Hospital for Epileptics						1,522	
Institution for Feeble-Minded						2,447	
State School for the Blind						204	
State School for the Deaf						495	
Ohio State Sanatorium	‡19,727 14	236 66	19,963 80	‡19,963 80	19,963 80	180	110 91
Ohio Soldiers' & Sailors' Home						861	
Madison Home						35	
Boys' Industrial School						1,195	
Girls' Industrial School						464	
Ohio Penitentiary	5,657 60		5,657 60	5,657 60	5,657 60	1,670	3 39
Ohio State Reformatory	1,490 38		1,490 38	1,490 38	1,490 38	1,513	99
Ohio Reformatory for Women						155	
New Prison Farm						215	
Bureau of Juvenile Research						20	
Total	$ 26,875 12	$ 236 66	$ 27,111 78	$ 27,111 78	$ 27,111 78	*23,284	$ 1 16

*This total includes 221 "honor" men at Brick Plant and other State Institutions.
‡Contributed by State to repair Sanatorium Road; the road being the property of Knox County.

Digitized by Google

TABLE III—Continued. G-1—LANDS

Institutions	Debits			Credits
	Inventory July 1, 1919	Purchased During Year	Total	Inventory June 30, 1920
Ohio Board of Administration	$	$	$	$
Athens State Hospital	88,050 50	10,000 00	98,050 50	98,050 50
Cleveland State Hospital	250,607 40		250,607 40	250,607 40
Columbus State Hospital	456,225 00		456,225 00	456,225 00
Dayton State Hospital	248,363 88		248,363 88	248,363 88
Lima State Hospital	86,590 00		86,590 00	86,590 00
Longview Hospital				
Massillon State Hospital	170,000 00		170,000 00	170,000 00
Toledo State Hospital	452,698 00		452,698 00	452,698 00
Ohio Hospital for Epileptics	78,425 00		78,425 00	78,425 00
Institution for Feeble-Minded	301,749 80		301,749 80	301,749 80
State School for the Blind	125,000 00		125,000 00	125,000 00
State School for the Deaf	250,000 00		250,000 00	250,000 00
Ohio State Sanatorium	35,500 00		35,500 00	35,500 00
Ohio Soldiers' & Sailors' Home	49,250 00		49,250 00	49,250 00
Madison Home	3,750 00		3,750 00	3,750 00
Boys' Industrial School	58,474 00		58,474 00	58,474 00
Girls' Industrial School	18,900 00		18,900 00	18,900 00
Ohio Penitentiary	312,398 67		312,398 67	312,398 67
Ohio State Reformatory	89,175 00	34,600 00	123,775 00	123,775 00
Ohio Reformatory for Women	30,000 00		30,000 00	30,000 00
New Prison Farm	302,925 00	28,600 00	331,525 00	331,525 00
Bureau of Juvenile Research				
Total	$ 3,408,082 25	$ 73,200 00	$ 3,481,282 25	$ 3,481,282 25

Digitized by Google

TABLE III—Continued. G-2—BUILDINGS

Institutions	Debits: Inventory July 1, 1919	Debits: Purchased During Year	Debits: Transfers from other Institutions	Debits: Transfers from other Classifications	Debits: Total	Credits: Transfers to other Classifications	Credits: Collections Deposited in State Treasury to Credit of General Revenue Fund	Credits: Inventory June 30, 1920	Credits: Net Cost Charged to Profit and Loss Account	Credits: Total	Average Daily Population	Net Per Capita
Ohio Board of Administration	$	$	$	$	$	$	$	$	$	$	....	$ ....
Athens State Hospital	1,242,963 09	5,359 51	.....	1,047 69	1,249,370 29	.....	.....	1,248,322 60	1,047 69	1,249,370 29	1,282	82
Cleveland State Hospital	1,188,735 00	.....	.....	.....	1,188,735 00	.....	.....	1,188,735 00	.....	1,188,735 00	1,714	....
Columbus State Hospital	1,922,353 25	3,209 26	.....	876 35	1,926,438 86	.....	.....	1,924,213 25	2,225 61	1,926,438 86	1,882	1 20
Dayton State Hospital	945,805 48	2,748 18	.....	4,871 18	953,424 84	.....	.....	947,953 98	5,470 86	953,424 84	1,210	4 52
Lima State Hospital	2,035,710 49	.....	.....	2,430 86	2,038,141 35	.....	.....	2,038,141 35	.....	2,038,141 35	850	....
Longview Hospital	13,020 00	.....	.....	.....	13,020 00	.....	.....	13,020 00	.....	13,020 00	1,486	.....
Massillon State Hospital	1,147,302 09	2,065 78	.....	7,379 45	1,156,747 32	.....	.....	1,150,774 49	5,972 83	1,156,747 32	1,808	3 30
Toledo State Hospital	1,068,495 07	465 31	.....	2,494 69	1,071,455 07	.....	.....	1,071,455 07	.....	1,071,455 07	1,855	.....
Ohio Hospital for Epileptics	1,012,279 68	84,522 42	750 31	11,678 57	1,109,230 98	.....	.....	1,106,368 35	2,862 63	1,109,230 98	1,522	1 88
Institution for Feeble-Minded	1,664,874 22	59,148 56	.....	14,352 50	1,738,375 28	20,813 69	22 37	1,717,539 22	.....	1,738,375 28	2,447	.....
State School for the Blind	567,718 97	.....	.....	2,056 03	569,775 00	.....	.....	569,775 00	.....	569,775 00	204	.....
State School for the Deaf	675,500 00	.....	.....	625 00	676,125 00	625 00	.....	675,500 00	.....	676,125 00	495	.....
Ohio State Sanatorium	520,304 48	151 14	.....	884 98	521,340 60	.....	.....	512,656 07	8,684 53	521,340 60	180	48 25
Ohio Soldiers' & Sailors' Home	642,725 67	.....	.....	4,585 48	647,311 15	.....	20 00	647,291 15	.....	647,311 15	861	.....
Madison Home	46,591 44	.....	.....	.....	46,591 44	.....	.....	46,591 44	.....	46,591 44	35	....
Boys' Industrial School	1,375,945 00	221 91	.....	8,279 05	1,384,445 96	8,500 96	.....	1,375,945 00	.....	1,384,445 96	1,195	....
Girls' Industrial School	672,569 41	.....	.....	2,338 91	674,908 32	.....	.....	674,908 32	.....	674,908 32	464	....
Ohio Penitentiary	785,998 08	.....	.....	1,722 22	787,720 30	.....	.....	787,720 30	.....	787,720 30	1,670	.....
Ohio State Reformatory	1,744,446 75	27,232 09	.....	4,770 84	1,776,449 68	12,793 59	.....	1,763,656 09	.....	1,776,449 68	1,513	....
Ohio Reformatory for Women	288,700 86	57 55	.....	6,954 31	295,712 72	.....	.....	295,712 72	.....	295,712 72	155	....
New Prison Farm	22,536 55	3,531 69	*196,329 09	445 77	222,843 10	.....	.....	222,843 10	.....	222,843 10	215	.....
Bureau of Juvenile Research	67,458 74	32,631 27	.....	3,294 08	103,384 09	.....	.....	103,384 09	.....	103,384 09	‡ 20	....
Total	$ 19,652,034 32	$221,344 67	$ 197,079 40	$ 81,087 96	$20,151,546 35	$42,733 24	$ 42 37	$ 20,082,506 59	$ 26,264 15	$ 20,151,546 35	† 23,284	$ 1 13

*New Penitentiary Commission inventory transferred to New Prison Farm.
†This total includes 221 "honor" men at Brick Plant and other State Institutions.
‡20 Maintained, per capita figured on 2277 Examinations.

Digitized by Google

TABLE III—Continued. G-3—NON-STRUCTURAL IMPROVEMENTS

Institutions	Debits			Credits		
	Purchased During Year	Transfers from other Institutions	Total	Transfers to other Institutions	Transfers to other Classifications	Total
Ohio Board of Administration	$.....	$.....	$.....	$.....	$.....	$.....
Athens State Hospital	12 25	.....	12 25	.....	12 25	12 25
Cleveland State Hospital	.....	.....	.....	.....	.....	.....
Columbus State Hospital	428 68	.....	428 68	.....	428 68	428 68
Dayton State Hospital	980 67	.....	980 67	.....	980 67	980 67
Lima State Hospital	2,430 86	.....	2,430 86	.....	2,430 86	2,430 86
Longview Hospital	.....	.....	.....	.....	.....	.....
Massillon State Hospital	.....	.....	.....	.....	.....	.....
Toledo State Hospital	.....	.....	.....	.....	.....	.....
Ohio Hospital for Epileptics	98 50	.....	98 50	.....	98 50	98 50
Institution for Feeble-Minded	7,802 95	16 80	7,819 75	.....	7,819 75	7,819 75
State School for the Blind	144 68	.....	144 68	.....	144 68	144 68
State School for the Deaf	.....	.....	.....	.....	.....	.....
Ohio State Sanatorium	.....	.....	.....	.....	.....	.....
Ohio Soldiers' & Sailors' Home	.....	.....	.....	.....	.....	.....
Madison Home	.....	.....	.....	.....	.....	.....
Boys' Industrial School	.....	.....	.....	.....	.....	.....
Girls' Industrial School	2,911 84	.....	2,911 84	.....	2,911 84	2,911 84
Ohio Penitentiary	.....	.....	.....	.....	.....	.....
Ohio State Reformatory	.....	.....	.....	.....	.....	.....
Ohio Reformatory for Women	3,346 09	.....	3,346 09	.....	3,346 09	3,346 09
New Prison Farm	464 16	.....	464 16	18 39	445 77	464 16
Bureau of Juvenile Research	.....	.....	.....	.....	.....	.....
Total	$ 18,620 68	$ 16 80	$ 18,637 48	$ 18 39	$ 18,619 09	$ 18,637 48

Digitized by Google

TABLE III—Continued. G-3-1—CAPITAL EQUIPMENT

Institutions	Debits: Purchased During Year	Credits: Transfers to other Classifications
Ohio Board of Administration	$	$
Athens State Hospital	2,283 51	2,283 51
Cleveland State Hospital	68 37	68 37
Columbus State Hospital	1,000 00	1,000 00
Dayton State Hospital	2,215 00	2,215 00
Lima State Hospital		
Longview Hospital	2,750 00	2,750 00
Massillon State Hospital	12,819 03	12,819 03
Toledo State Hospital	14,765 61	14,765 61
Ohio Hospital for Epileptics	2,433 31	2,433 31
Institution for Feeble-Minded	18,991 01	18,991 01
State School for the Blind	219 71	219 71
State School for the Deaf	2,804 69	2,804 69
Ohio State Sanatorium	5,949 56	5,949 56
Ohio Soldiers' & Sailors' Home		
Madison Home		
Boys' Industrial School	3,550 14	3,550 14
Girls' Industrial School		
Ohio Penitentiary		
Ohio State Reformatory	869 78	869 78
Ohio Reformatory for Women		
New Prison Farm		
Bureau of Juvenile Research	7,677 76	7,677 76
Total	$ 78,397 48	$ 78,397 48

TABLE III—Continued. G-3-2—OTHER CAPITAL OUTLAY

Institutions	Debits: Purchased During Year	Debits: Transfers from other Classifications	Debits: Total	Credits: Transfers to other Classifications	Credits: Total
Ohio Board of Administration	$	$	$	$	$
Athens State Hospital	1,035 44		1,035 44	1,035 44	1,035 44
Cleveland State Hospital					
Columbus State Hospital					
Dayton State Hospital	376 71		376 71	376 71	376 71
Lima State Hospital					
Longview Hospital					
Massillon State Hospital	2,779 12		2,779 12	2,779 12	2,779 12
Toledo State Hospital					
Ohio Hospital for Epileptics					
Institution for Feeble-Minded	2,916 63		2,916 63	2,916 63	2,916 63
State School for the Blind					
State School for the Deaf					
Ohio State Sanatorium	884 98		884 98	884 98	884 98
Ohio Soldiers' & Sailors' Home					
Madison Home					
Boys' Industrial School					
Girls' Industrial School					
Ohio Penitentiary					
Ohio State Reformatory		50 00	50 00	50 00	50 00
Ohio Reformatory for Women					
New Prison Farm					
Bureau of Juvenile Research					
Total	$ 7,992 88	$ 50 00	$8,042 88	$ 8,042 88	$8,042 88

Digitized by Google

TABLE III—Continued. PROFIT AND LOSS

Institutions	Debits			Credits							
	Classification Accounts	Profit	Total	Classification Accounts	Farm	Non-Resident Students, Patients and Government Aid	Board of State Charities Collections Deposited in State Treasury	Net Cost Charged to Capital Stock	Total	Average Daily Population	Net Per Capita
Ohio Board of Administration	$ 79,426 73	$.....	$ 79,426 73	$.....	$.....	$.....	$.....	$ 79,426 73	$ 79,426 73	.....	$ 3 41
Athens State Hospital	379,739 73	.....	379,739 73	46,592 41	36,323 17	.....	23,224 73	273,599 42	379,739 73	1,282	213 42
Cleveland State Hospital	384,564 29	.....	384,564 29	35,482 90	7,530 37	.....	34,633 69	306,917 33	384,564 29	1,714	179 06
Columbus State Hospital	487,471 20	.....	487,471 20	14,674 30	27,544 92	.....	46,684 18	398,567 80	487,471 20	1,882	211 77
Dayton State Hospital	393,172 48	.....	393,172 48	52,298 04	65,324 76	.....	35,785 77	239,763 91	393,172 48	1,210	198 15
Lima State Hospital	302,405 25	.....	302,405 25	27,354 35	24,515 83	.....	4,401 07	246,134 00	302,405 25	850	289 57
Longview Hospital	361,681 62	.....	361,681 62	15,775 80	9,576 23	.....	26,293 26	310,036 33	361,681 62	1,486	208 64
Massillon State Hospital	467,084 13	.....	467,084 13	59,560 72	62,583 51	.....	45,257 76	299,682 14	467,084 13	1,808	165 75
Toledo State Hospital	550,520 54	.....	550,520 54	75,066 64	43,205 37	.....	55,148 70	377,099 83	550,520 54	1,855	203 29
Ohio Hospital for Epileptics	508,763 07	.....	508,763 07	29,376 97	31,468 12	.....	20,262 20	427,655 78	508,763 07	1,522	280 98
Institution for Feeble-Minded	679,206 54	.....	679,206 54	77,366 25	86,377 26	.....	305,071 40	210,391 63	679,206 54	2,447	85 98
State School for the Blind	125,944 63	.....	125,944 63	14,829 71	230 35	600 00	.....	110,284 57	125,944 63	204	540 61
State School for the Deaf	198,718 74	.....	198,718 74	6,049 53	11 25	67 33	.....	192,590 63	198,718 74	495	389 07
Ohio State Sanatorium	194,166 05	.....	194,166 05	12,097 11	9,675 22	38,272 71	9,351 46	124,769 55	194,166 05	180	693 16
Ohio Soldiers' & Sailors' Home	361,202 99	.....	361,202 99	.....	1,154 14	91,600 22	.....	268,448 63	361,202 99	861	311 79
Madison Home	19,416 19	.....	19,416 19	1,253 83	1,116 04	.....	.....	17,046 32	19,416 19	35	487 04
Boys' Industrial School	364,490 73	.....	364,490 73	62,599 83	28,330 41	.....	.....	273,560 49	364,490 73	1,195	228 92
Girls' Industrial School	153,703 34	.....	153,703 34	3,248 45	3,399 17	.....	.....	147,055 72	153,703 34	464	316 93
Ohio Penitentiary	410,814 08	.....	410,814 08	21,509 73	510 00	.....	.....	388,794 35	410,814 08	1,670	232 81
Ohio State Reformatory	500,943 06	.....	500,943 06	58,932 77	40,730 93	.....	.....	401,279 36	500,943 06	1,513	265 22
Ohio Reformatory for Women	64,866 67	.....	64,866 67	3,743 20	5,279 36	.....	.....	55,844 11	64,866 67	155	360 28
New Prison Farm	102,976 04	37,039 41	140,015 45	78,314 09	61,701 36	.....	.....	.....	140,015 45	215	.....
Bureau of Juvenile Research	44,815 93	.....	44,815 93	1,321 12	.....	.....	.....	43,494 81	44,815 93	‡ 20	19 10
Total	$7,136,094 03	$37,039 41	$7,173,133 44	$697,447 75	$546,587 77	$130,540 26	$ 606,114 22	$5,192,443 44	$7,173,133 44	*23,284	$223 05

*This total includes 221 "honor" men at Brick Plant and other State Institutions.
120 Maintained, per capita figured on 2277 Examinations.

Digitized by Google

TABLE III—Concluded. BALANCE SHEET

Institutions	Debits				Credits	
	Balance Appropriation For Personal Service	Balance Appropriation For Maintenance	Inventory June 30, 1920	Total	Capital Stock	Total
Ohio Board of Administration	$ 37,273 86	$ 799,916 33	$ 13,823 01	$ 851,013 20	$ 851,013 20	$ 851,013 20
Athens State Hospital	1,234 97	36,009 82	1,666,067 94	1,703,312 73	1,703,312 73	1,703,312 73
Cleveland State Hospital	1,655 70	34,698 64	1,664,068 19	1,700,422 53	1,700,422 53	1,700,422 53
Columbus State Hospital	269 51	14,005 46	2,719,878 74	2,734,153 76	2,734,153 76	2,734,153 76
Dayton State Hospital	1,178 68	17,390 14	1,522,786 71	1,541,355 53	1,541,355 53	1,541,355 53
Lima State Hospital	513 14	6,458 65	2,215,981 33	2,222,953 12	2,222,953 12	2,222,953 12
Longview Hospital	191 98	33,131 09	142,448 81	175,771 88	175,771 88	175,771 88
Massillon State Hospital	291 42	92,164 10	1,615,791 25	1,708,246 77	1,708,246 77	1,708,246 77
Toledo State Hospital	1,250 16	51,489 80	1,815,030 16	1,867,770 12	1,867,770 12	1,867,770 12
Ohio Hospital for Epileptics	349 49	292,599 22	1,581,311 41	1,874,260 12	1,874,260 12	1,874,260 12
Institution for Feeble-Minded	199 07	484,750 47	2,298,751 98	2,783,701 52	2,783,701 52	2,783,701 52
State School for the Blind	152 20	31,256 89	797,760 10	829,169 19	829,169 19	829,169 19
State School for the Deaf	346 37	8,634 73	1,026,242 75	1,035,223 85	1,035,223 85	1,035,223 85
Ohio State Sanatorium	2,018 63	19,625 86	757,447 12	779,091 61	779,091 61	779,091 61
Ohio Soldiers' & Sailors' Home	6,179 35	10,657 34	904,797 56	921,634 25	921,634 25	921,634 25
Madison Home	515 04	3,313 95	65,834 80	69,663 79	69,663 79	69,663 79
Boys' Industrial School	50 20	44,500 01	1,662,605 58	1,707,155 79	1,707,155 79	1,707,155 79
Girls' Industrial School	.....	13,443 12	823,402 99	836,846 11	836,846 11	836,846 11
Ohio Penitentiary	1,393 03	10,083 29	1,226,715 47	1,238,191 79	1,238,191 79	1,238,191 79
Ohio State Reformatory	3,219 25	51,688 97	2,084,550 32	2,139,458 54	2,139,458 54	2,139,458 54
Ohio Reformatory for Women	805 28	11,806 21	377,431 37	390,042 86	390,042 86	390,042 86
New Prison Farm	60 81	10,472 47	649,613 04	660,146 32	660,146 32	660,146 32
Bureau of Juvenile Research	2,108 78	29,896 07	115,173 31	147,178 16	147,178 16	147,178 16
Total	$ 61,256 97	$2,107,992 63	$27,747,513 94	$ 29,916,763 54	$29,916,763 54	$29,916,763 54

Digitized by Google

TABLE IV—STAT

Inst

Ohio Board of Administrat

Athens State Hospital ...

Cleveland State Hospital .

Columbus State Hospital

Dayton State Hospital ...

Lima State Hospital .....

Massillon State Hospital .

Toledo State Hospital ...

Ohio Hospital for Epilepti

Institution for Feeble-Min

State School for the Blind

State School for the Deaf

Ohio State Sanatorium ...

Ohio Soldiers' & Sailors' H

Madison Home .....

Boys' Industrial School ...

Girls' Industrial School ...

Ohio Penitentiary .....

Ohio State Reformatory ...

Ohio Reformatory for Wom

New Prison Farm .....

Bureau of Juvenile Researd

Total .....

Digitized by Google

Digitized by Google

Digitized by Google

Digitized by Google

Digitized by Google

TABLE VII—Total Quantity and Quantity Per Capita of Certain Staple Articles Consumed During the Year Ended June 30, 1920.

BEANS—KIDNEY, LIMA AND NAVY

Unit Measure—Pounds

Institutions	Average Daily Population	Inventory June 30, 1919	Quantity Purchased	Quantity Produced	Received From Other Institutions	Total	Shipped To Other Institutions	Inventory June 30, 1920	Quantity Consumed	1920 Quantity Consumed Per Capita	1919 Quantity Consumed Per Capita	1918 Quantity Consumed Per Capita	1917 Quantity Consumed Per Capita	1916 Quantity Consumed Per Capita
Ohio Board of Administration	...	...	...	...	...	...	...	...	...	...	...	...	...	...
Athens State Hospital	1,282	3,842	21,705	25,338	...	50,885	...	984	49,901	38 92	39 83	52 52	58 77	58 69
Cleveland State Hospital	1,714	1,000	33,142	1,560	...	35,702	...	3,500	32,202	18 78	21 58	23 76	24 06	22 77
Columbus State Hospital	1,882	1,255	35,919	1,140	...	38,314	...	5,618	32,696	17 37	14 19	16 67	18 53	14 36
Dayton State Hospital	1,210	8,517	18,124	4,485	...	31,126	90	4,818	26,218	21 66	26 16	21 11	20 94	20 92
Lima State Hospital	850	713	22,888	1,510	...	25,111	...	7,059	18,052	21 23	17 48	15 67	21 18	...
Longview Hospital	1,486	895	7,251	1,935	18,000	28,081	...	675	27,406	18 44	18 14	18 62	19 62	13 42
Massillon State Hospital	1,808	6,408	58,469	780	...	65,657	270	16,951	48,436	26 79	23 87	21 62	35 15	21 20
Toledo State Hospital	1,855	424	40,579	7,860	...	48,863	60	675	48,128	25 94	24 04	16 12	23 68	26 02
Ohio Hospital for Epileptics	1,522	4,515	36,202	8,280	...	48,997	...	4,163	44,834	29 46	25 06	34 34	33 44	25 71
Institution for Feeble-Minded	2,447	1,132	23,452	52,920	...	77,504	...	574	76,930	31 43	15 68	18 13	24 50	17 85
State School for the Blind	204	1,121	2,887	...	...	4,008	...	545	3,463	16 97	19 43	23 98	17 06	18 17
State School for the Deaf	495	600	11,118	...	...	11,718	...	660	11,058	22 34	19 70	24 27	24 36	26 34
Ohio State Sanatorium	180	469	3,962	540	...	4,971	...	615	4,356	24 20	21 15	36 11	14 03	17 73
Ohio Soldiers' & Sailors' Home	861		10,144	570	...	10,714	...	526	10,188	11 83	10 20	11 12	9 42	8 49
Madison Home	35	56	100	75	...	231	...	44	187	5 34	23 41	3 75	10 06	7 78
Boys' Industrial School	1,195	1,740	18,812	16,140	...	36,692	30	...	36,662	30 68	19 09	14 70	21 29	25 13
Girls' Industrial School	464	712	5,855	2,100	...	8,667	...	963	7,704	16 60	46 03	33 16	19 73	22 50
Ohio Penitentiary	*1,694	4,668	62,134	...	...	66,802	...	4,910	61,892	37 06	47 60	29 91	42 90	34 88
Ohio State Reformatory	†1,634	180	55,360	15,120	...	70,660	...	7,150	63,510	41 98	23 19	22 54	33 17	37 52
Ohio Reformatory for Women	155	368	3,006	...	...	3,374	...	1,358	2,016	13 00	18 79	22 18	14 74	...
New Prison Farm	106	300	...	23,340	...	23,640	18,450	...	5,190	48 96	39 76	...	...	...
Bureau of Juvenile Research	20	...	855	...	...	855	...	444	411	20 55	...	...	...	...
Prison Construction Department	109	...	...	...	330	330	...	...	330	3 02	...	...	...	...
Ohio State Brick Plant	76	...	...	...	...	...	...	...	...	...	...	...	...	...
Total	23,284	38,915	471,964	163,693	18,330	692,902	18,900	62,232	611,770	26 34	23 46	22 70	27 76	24 99

*Of this number, 24 were "honor" men at other institutions—Per capita figured on 1670.
†Of this number, 121 were "honor" men at other institutions—Per capita figured on 1513.

Digitized by Google

TABLE VII—Continued. BUTTER

Unit Measure—Pounds

Institutions	Average Daily Population	Inventory June 30, 1919	Quantity Purchased	Quantity Produced	Received From Other Institutions	Total	Shipped To Other Institutions	Inventory June 30, 1920	Quantity Consumed	1920 Quantity Consumed Per Capita	1919 Quantity Consumed Per Capita	1918 Quantity Consumed Per Capita	1917 Quantity Consumed Per Capita	1916 Quantity Consumed Per Capita
Ohio Board of Administration	.....	...	.....	.....	...	.....	...	.....	.....	.....	.....	.....	.....	.....
Athens State Hospital	1,282	49	7,000	21,154	...	28,203	..	248	27,955	21 81	18 33	18 44	13 48	17 92
Cleveland State Hospital	1,714	381	30,209	.....	...	30,590		831	29,759	17 36	20 36	23 81	24 92	27 13
Columbus State Hospital	1,882	237	60,734	.....	142	61,113	918	3,525	56,670	30 11	33 26	34 78	40 01	40 43
Dayton State Hospital	1,210	193	6,824	10,813	...	17,830	...	215	17,615	14 56	14 58	20 97	24 17	30 69
Lima State Hospital	850	138	6,921	9,084	...	16,143	...	157	15,986	18 81	24 74	35 29	42 32	...
Longview Hospital	1,486	463	36,253	.....	...	36,716	...	113	36,603	24 63	24 20	20 21	30 43	19 39
Massillon State Hospital	1,808	699	10,250	19,860	...	30,809	...	542	30,267	16 74	14 35	22 69	24 01	25 36
Toledo State Hospital	1,855	600	50,544	.....	...	51,144	...	.....	51,144	27 58	27 71	26 19	28 20	31 08
Ohio Hospital for Epileptics	1,522	269	25,318	127,506	...	53,093	...	622	52,471	34 48	31 06	41 43	32 45	40 64
Institution for Feeble-Minded	2,447	605	26,838	17,641	..	45,084	...	500	44,584	18 22	17 12	17 46	17 91	18 69
State School for the Blind	204	..	6,804	.....	...	6,804	...	36	6,768	33 18	48 04	43 54	38 57	37 88
State School for the Deaf	495	...	14,236	.....	...	14,236	...	.....	14,236	28 76	25 79	24 58	31 66	35 00
Ohio State Sanatorium	180	.	10,768	.....	...	10,768	...	.....	10,768	59 82	58 49	59 76	63 35	77 00
Ohio Soldiers' & Sailors' Home	861	..	31,141	.....	...	31,141	...	.....	31,141	36 17	32 93	33 01	39 50	40 11
Madison Home	35	..	1,655	.....	...	1,655	..	.....	1,655	47 28	52 52	57 64	53 74	63 75
Boys' Industrial School	1,195	...	.....	13,556	...	13,556	...	.....	13,556	11 34	11 17	12 49	17 91	18 75
Girls' Industrial School	464	...	13,567	.....	...	13,567	...	.....	13,567	29 24	30 12	37 77	32 73	38 07
Ohio Penitentiary	*1,694	.	487	.....	64	551	...	55	496	30	72	5 15	13 39	12 59
Ohio State Reformatory	†1,634	160	.....	13,754	...	13,914	..	.....	13,914	9 20	13 43	13 57	22 94	21 25
Ohio Reformatory for Women	155	...	1,128	2,083	...	3,211	..	.....	3,211	20 72	10 97	25 52	34 56	...
New Prison Farm	106	6	.....	1,610	...	1,616	696	25	895	8 44	14 51	...	...	...
Bureau of Juvenile Research	20	...	.....	.....	918	918	..	.....	918	45 90	.....	.....	...	...
Prison Construction Department	109	...	.....	.....	490	490	...	.....	490	4 50	.....	..	.....	.....
Ohio State Brick Plant	76	...	.....	.....	...	.....	...	.....	.....	.....	..	..	.....	.....
Total	23,284	3,800	340,677	137,061	1,614	483,152	1,614	6,869	474,669	20 39	20 65	23 01	26 63	27 43

*Of this number, 24 were "honor" men at other institutions—Per capita figured on 1670.
†Of this number, 121 were "honor" men at other institutions—Per capita figured on 1513.
‡From butter fat purchased.

Digitized by Google

TABLE VII—Continued. CHEESE

Unit Measure—Pounds

Institutions	Average Daily Population	Inventory June 30, 1919	Quantity Purchased	Received From Other Institutions	Total	Shipped To Other Institutions	Inventory June 30, 1920	Quantity Consumed	1920 Quantity Consumed Per Capita	1919 Quantity Consumed Per Capita	1918 Quantity Consumed Per Capita	1917 Quantity Consumed Per Capita	1916 Quantity Consumed Per Capita	1914 Quantity Consumed Per Capita
Ohio Board of Administration	.....	.....	.....	.....	.....	.....	.....	.....	.....	.....	.....	.....	.....	.....
Athens State Hospital	1,282	.....	1,999	.....	1,999	.....	.....	1,999	1 56	1 14	2 88	1 92	4 36	92
Cleveland State Hospital	1,714	.....	1,255	.....	1,255	.....	314	941	55	49	20	64	47	50
Columbus State Hospital	1,882	10	4,257	.....	4,267	.....	272	3,995	2 12	1 51	2 67	2 40	2 59	5 08
Dayton State Hospital	1,210	570	4,027	.....	4,597	.....	898	3,699	3 06	.....	2 22	2 94	5 26	5 36
Lima State Hospital	850	7	698	.....	705	.....	42	663	78	55	50	81	.....	.....
Longview Hospital	1,486	23	241	.....	264	.....	8	256	17	23	13	1 23	2 17	3 91
Massillon State Hospital	1,808	28	1,938	.....	1,966	.....	269	1,697	94	82	64	1 36	1	1
Toledo State Hospital	1,855	.....	2,753	.....	2,753	.....	.....	2,753	1 48	1 35	2 24	1 96	1 23	1 77
Ohio Hospital for Epileptics	1,522	.....	3,253	.....	3,253	.....	574	2,679	1 76	.....	1 47	2 31	3 27	2 17
Institution for Feeble-Minded	2,447	.....	748	.....	748	.....	35	713	29	22	91	1 58	1 77	2 05
State School for the Blind	204	.....	283	.....	283	.....	15	268	1 31	1 01	2 41	2 25	2 54	2 36
State School for the Deaf	495	.....	684	.....	684	.....	.....	684	1 38	60	1 09	92	1 01	1 02
Ohio State Sanatorium	180	.....	374	.....	374	.....	37	337	1 87	1 28	21	1 41	1	2 35
Ohio Soldiers' & Sailors' Home	861	288	5,678	.....	5,966	.....	31	5,935	6 89	5 48	43	4 08	4 02	4 13
Madison Home	35	.....	8	.....	8	.....	.....	8	23	36	78	2 58	3 50	1 18
Boys' Industrial School	1,195	64	540	.....	604	.....	131	473	40	57	46	64	1 03	2 43
Girls' Industrial School	464	.....	2,502	.....	2,502	.....	.....	2,502	5 39	2 23	5 03	3 34	3 37	3 07
Ohio Penitentiary	*1,694	684	4,479	.....	5,163	.....	653	4,510	2 70	1 96	4 88	4 24	5 83	7 04
Ohio State Reformatory	†1,634	44	109	.....	153	.....	.....	153	10	15	07	19	01	13
Ohio Reformatory for Women	155	.....	203	.....	203	.....	70	133	86	1 08	2 35	2 89	.....	.....
New Prison Farm	106	.....	1,899	.....	1,899	990	.....	909	8 57	2 85	.....	.....	.....	.....
Bureau of Juvenile Research	20	.....	106	.....	106	.....	.....	106	5 30	.....	.....	.....	.....	.....
Prison Construction Department	109	.....	.....	990	990	.....	.....	990	9 00	.....	.....	.....	.....	.....
Ohio State Brick Plant	76	.....	.....	.....	.....	.....	.....	.....	.....	.....	.....	.....	.....	.....
Total	23,284	1,718	38,034	990	40,742	990	3,349	36,403	1 56	91	1 52	1 96	2 53	2 76

*Of this number, 24 were "honor" men at other institutions—Per capita figured on 1670.
†Of this number, 121 were "honor" men at other institutions—Per capita figured on 1513.

Digitized by Google

TABLE VII—Continued. COFFEE.

Unit Measure—Pounds

Institutions	Average Daily Population	Inventory June 30, 1919	Quantity Purchased	Received From Other Institutions	Total	Shipped To Other Institutions	Inventory June 30, 1920	Quantity Consumed	1920 Quantity Consumed Per Capita	1919 Quantity Consumed Per Capita	1918 Quantity Consumed Per Capita	1917 Quantity Consumed Per Capita	1916 Quantity Consumed Per Capita	1914 Quantity Consumed Per Capita
Ohio Board of Administration	....	....	....	....	....	....	....	....	....	....	....	....	....	....
Athens State Hospital	1,282	1,232	22,896	....	24,128	....	325	23,803	18 57	12 53	8 01	12 10	12 87	11 97
Cleveland State Hospital	1,714	1,063	19,125	....	20,188	....	34	20,154	11 76	11 68	12 64	11 19	12 21	11 90
Columbus State Hospital	1,882	505	28,081	....	28,586	....	1,351	27,235	14 47	14 95	15 09	14 64	14 17	14 49
Dayton State Hospital	1,210	1,659	22,675	....	24,334	....	820	23,514	19 43	18 87	19 43	18 80	18 73	19 03
Lima State Hospital	850	528	21,040	....	21,568	....	927	20,641	24 28	23 87	47 61	22 22	....	....
Longview Hospital	1,486	2,340	23,018	....	25,358	....	950	24,408	16 42	16 63	20 55	16 72	16 59	19 14
Massillon State Hospital	1,808	1,615	22,039	....	23,654	....	662	22,992	12 72	11 80	12 94	14 02	14 48	15 95
Toledo State Hospital	1,855	1,967	33,400	..	35,367	....	752	34,615	18 66	19 72	20 67	20 75	20 41	14 12
Ohio Hospital for Epileptics	1,522	281	26,300	..	26,581	....	246	26,335	17 30	17 21	14 84	13 25	12 68	11 93
Institution for Feeble-Minded	2,447	902	19,700	...	20,602	....	2,241	18,361	7 50	6 50	8 00	9 10	8 85	7 68
State School for the Blind	204	50	2,294	....	2,344	...	110	2,234	10 95	8 69	12 36	10 21	12 67	12 84
State School for the Deaf	495	....	1,500	....	1,500	....	....	1,500	3 03	5 70	5 28	5 77	5 58	5 74
Ohio State Sanatorium	180	....	3,755	....	3,755	....	....	3,755	20 86	22 67	21 80	21 71	18 37	15 01
Ohio Soldiers' & Sailors' Home	861	6,023	33,805	....	39,828	....	6,307	33,521	38 93	41 24	37 15	36 13	35 19	32 27
Madison Home	35	....	490	....	490	....	....	490	14 00	18 27	15 93	16 45	12 78	14 93
Boys' Industrial School	1,195	360	4,790	....	5,150	....	200	4,950	4 14	2 60	3 33	4 17	5 99	6 84
Girls' Industrial School	464	162	3,840	....	4,002	....	97	3,905	8 41	8 38	8 71	8 49	7 95	8 19
Ohio Penitentiary	*1,694	585	19,520	...	20,105	....	1,070	19,035	13 40	14 30	15 25	13 63	13 95	12 45
Ohio State Reformatory	†1,634	603	11,250	...	11,853	...	728	11,125	7 35	7 11	7 69	8 72	9 27	10 22
Ohio Reformatory for Women	155	130	2,500	...	2,630	....	289	2,341	15 10	18 54	19 55	18 79	....	....
New Prison Farm	106	360	5,900	....	6,260	2,479	50	3,711	35 01	24 40	....	....	....	....
Bureau of Juvenile Research	20	....	175	....	175	....	07	125	6 25	....	....	....	....	....
Prison Construction Department	109	...	....	2,479	2,479	....	....	2,479	22 74	....	....	....	....	....
Ohio State Brick Plant	76	....	....	....	....	....	....	....	....	....	....	....	....	....
Total	23,284	20,365	328,093	2,479	350,937	2,479	17,229	331,229	14 23	14 20	15 33	14 57	14 44	13 89

*Of this number, 24 were "honor" men at other institutions—Per capita figured on 1670.
†Of this number, 121 were "honor" men at other institutions—Per capita figured on 1513.

Digitized by Google

TABLE VII—Continued. CORN MEAL

Unit Measure—Pounds

Institutions	Average Daily Population	Inventory June 30, 1919	Quantity Purchased	Quantity Produced	Received From Other Institutions	Total	Shipped To Other Institutions	Inventory June 30, 1920	Quantity Consumed	1920 Quantity Consumed Per Capita	1919 Quantity Consumed Per Capita
Ohio Board of Administration	....	....	....	....	....	....	....	....	....	....	....
Athens State Hospital	1,282	....	8,256	....	....	8,256	....	....	8,256	6 44	18 13
Cleveland State Hospital	1,714	800	15,000	....	....	15,800	....	1,300	14,500	8 46	7 44
Columbus State Hospital	1,882	500	12,596	....	....	13,096	....	426	12,670	6 73	8 86
Dayton State Hospital	1,210	350	5,000	....	....	5,350	....	140	5,210	4 31	7 23
Lima State Hospital	850	1,200	19,750	....	....	20,950	....	2,400	18,550	21 82	23 23
Longview Hospital	1,486	400	14,000	....	....	14,400	....	700	13,700	9 22	4 76
Massillon State Hospital	1,808	2,410	10,080	....	....	12,490	....	2,149	10,341	5 72	5 63
Toledo State Hospital	1,855	....	15,000	....	....	15,000	....	....	15,000	8 09	8 00
Ohio Hospital for Epileptics	1,522	....	1,980	....	....	1,980	....	576	1,404	92	08
Institution for Feeble-Minded	2,447	148	22,247	....	....	22,395	....	300	22,095	9 04	12 14
State School for the Blind	204	....	1,500	....	....	1,500	....	156	1,344	6 59	8 70
State School for the Deaf	495	....	3,100	....	....	3,100	....	....	3,100	6 26	6 29
Ohio State Sanatorium	180	55	645	350	....	1,050	....	50	1,000	5 55	6 34
Ohio Soldiers' & Sailors' Home	861	800	6,975	....	....	7,775	....	500	7,275	8 45	8 22
Madison Home	35	4	340	....	....	344	....	20	324	9 14	3 31
Boys' Industrial School	1,195	450	6,600	....	....	7,050	....	1,200	5,850	4 90	5 56
Girls' Industrial School	464	....	2,200	....	....	2,200	....	....	2,200	4 74	3 70
Ohio Penitentiary	*1,694	4,000	22,332	....	....	26,332	....	590	25,742	15 41	24 25
Ohio State Reformatory	†1,634	700	8,000	....	....	8,700	....	1,600	7,100	4 69	1 08
Ohio Reformatory for Women	155	....	2,000	....	....	2,000	....	362	1,638	10 57	22 12
New Prison Farm	106	....	900	1,900	....	2,800	1,700	100	1,000	9 43	24 00
Bureau of Juvenile Research	20	....	200	....	....	200	....	....	200	10 00	....
Prison Construction Department	109	....	....	....	1,700	1,700	....	....	1,700	1 56	....
Ohio State Brick Plant	76	....	....	....	....	....	....	....	....	....	....
Total	23,284	11,817	178,701	2,250	1,700	194,468	1,700	12,569	180,199	7 74	9 19

*Of this number, 24 were "honor" men at other institutions—Per capita figured on 1670.
†Of this number, 121 were "honor" men at other institutions—Per capita figured on 1513.

Digitized by Google

TABLE VII—Continued. CRACKERS

Unit Measures—Pounds.

Institutions	Average Daily Population	Inventory June 30, 1919	Quantity Purchased	Received From Other Institutions	Total	Shipped To Other Institutions	Inventory June 30, 1920	Quantity Consumed	1920 Quantity Consumed Per Capita	1919 Quantity Consumed Per Capita	1918 Quantity Consumed Per Capita	1917 Quantity Consumed Per Capita	1916 Quantity Consumed Per Capita	1914 Quantity Consumed Per Capita
Ohio Board of Administration	....	....	....	....	....	....	....	....	....	....	....	....	....	....
Athens State Hospital	1,282	235	4,809	....	5,044	....	....	5,044	3 93	5 38	4 48	5 67	4 43	4 61
Cleveland State Hospital	1,714	....	....	....	....	....	....	....	....	67	1 82	2 52	1 73	2 57
Columbus State Hospital	1,882	175	8,146	....	8,321	....	725	7,596	4 04	3 80	3 91	3 93	2 75	5 05
Dayton State Hospital	1,210	559	7,902	....	8,461	....	379	8,082	6 68	5 49	5 12	43	2 65	4 94
Lima State Hospital	850	79	2,216	....	2,295	....	....	2,295	2 70	2 53	1 46	1 91	....	....
Longview Hospital	1,486	130	7,783	....	7,913	....	560	7,353	4 95	4 94	5 85	6 53	6 65	7 06
Massillon State Hospital	1,808	627	4,400	....	5,027	....	856	4,171	2 31	3 12	2 70	2 53	3 14	2 72
Toledo State Hospital	1,855	362	2,715	....	3,077	....	....	3,077	1 66	1 42	1 31	1 11	91	1 38
Ohio Hospital for Epileptics	1,522	750	7,457	....	8,207	....	303	7,904	5 19	3 42	6 22	7 00	7 20	6 47
Institution for Feeble-Minded	2,447	1,242	5,181	....	6,423	....	420	6,003	2 45	2 73	4 05	5 51	4 73	4 52
State School for the Blind	204	....	2,466	....	2,466	....	22	2,444	11 98	9 08	14 97	21 87	16 93	18 79
State School for the Deaf	495	....	5,149	....	5,149	....	....	5,149	10 40	10 86	10 63	9 51	12 40	12 70
Ohio State Sanatorium	180	90	2,562	....	2,652	....	....	2,652	14 73	15 97	17 81	16 23	17 92	18 49
Ohio Soldiers' & Sailors' Home	861	820	4,596	....	5,416	....	827	4,589	5 33	6 18	5 77	5 92	5 02	4 90
Madison Home	35	....	32	....	32	....	....	32	90	2 06	11 13	7 61	7 97	5 09
Boys' Industrial School	1,195	666	2,825	....	3,491	....	500	2,991	2 50	2 05	2 46	4 87	5 20	4 31
Girls' Industrial School	464	....	2,360	....	2,360	....	25	2,335	5 03	8 11	4 44	6 04	5 31	6 02
Ohio Penitentiary	* 1,694	....	245	....	245	....	....	245	15	....	....	....	....	58
Ohio State Reformatory	† 1,634	28	....	....	28	....	....	28	02	03	02	55	1 12	81
Ohio Reformatory for Women	155	....	....	....	....	....	....	....	....	81	3 56	4 26	....	....
New Prison Farm	106	110	1,793	....	1,903	966	....	937	8 84	9 87	....	....	....	....
Bureau of Juvenile Research	20	....	305	....	305	....	81	224	11 20	....	....	....	....	....
Prison Construction Department	109	....	....	966	966	....	....	966	8 86	....	....	....	....	....
Ohio State Brick Plant	76	....	....	....	....	....	....	....	....	....	....	....	....	....
Total	23,284	5,873	72,942	966	79,781	966	4,698	74,117	3 18	3 24	3 58	3 99	3 91	4 30

*Of this number, 24 were "honor" men at other institutions—Per capita figured on 1670.
†Of this number, 121 were "honor" men at other institutions—Per capita figured on 1513.

Digitized by Google

TABLE VII—Continued. EGGS

Unit Measure—Dozen

Institutions	Average Daily Population	Inventory June 30, 1919	Quantity Purchased	Quantity Produced Less Number Used for Incubation	Received From Other Institutions	Total	Shipped To Other Institutions	Inventory June 30, 1920	Quantity Consumed	1920 Quantity Consumed Per Capita	1919 Quantity Consumed Per Capita	1918 Quantity Consumed Per Capita	1917 Quantity Consumed Per Capita	1916 Quantity Consumed Per Capita
Ohio Board of Administration	.....	.....	.....	.....	...	.....	..	...	.....	..	....	....	....	..
Athens State Hospital	1,282	36	5,626	.....	...	5,662	...	307	5,355	4 18	4 39	6 16	7 44	11 05
Cleveland State Hospital	1,714	.....	1,200	220	..	1,420	...	99	1,321	78	1 54	2 66	3 96	6 03
Columbus State Hospital	1,882	80	4,350	2,156	...	6,586	...	176	6,410	3 41	2 59	2 80	2 80	4 71
Dayton State Hospital	1,210	204	6,120	377	..	6,701	...	52	6,649	5 50	5 55	6 37	6 08	7 88
Lima State Hospital	850	34	1,136	705	.	1,875	...	23	1,852	2 18	2 02	2 95	7 66	....
Longview Hospital	1,486	255	6,930	171	..	7,356	...	135	7,221	4 86	5 10	3 33	5 98	5 94
Massillon State Hospital	1,808	774	300	3,929	..	5,003	..	365	4,638	2 56	2 17	1 69	3 13	4 81
Toledo State Hospital	1,855	150	13,349	690	...	14,189	...	90	14,099	7 60	6 97	6 32	6 56	8 06
Ohio Hospital for Epileptics	1,522	....	4,938	767	...	5,705	...	4	5,701	3 75	3 96	4 48	3 77	5 42
Institution for Feeble-Minded	2,444	86	660	2,521	...	3,267	...	154	3,113	1 27	1 21	2 10	2 72	3 22
State School for the Blind	204	....	565	662	...	1,227	...	3	1,224	6 00	8 98	10 03	9 50	12 52
State School for the Deaf	495	.....	1,914	750	...	2,664	...	...	2,664	5 38	5 51	7 15	6 60	9 87
Ohio State Sanatorium	180	.....	12,248	3,415	...	15,663	...	...	15,663	87 02	95 82	95 19	88 34	93 89
Ohio Soldiers' & Sailors' Home	861	.....	5,648	.....	.	5,648	...	...	5,648	6 56	6 61	8 17	15 85	16 43
Madison Home	35	105	.....	386	...	491	...	92	399	11 40	23 76	24 86	20 42	12 44
Boys' Industrial School	1,195	.....	....	4,758	...	4,758	...	...	4,758	3 98	4 32	2 09	2 92	4 73
Girls' Industrial School	464	.....	425	48	..	473	..	...	473	1 02	1 87	1 77	4 46	9 63
Ohio Penitentiary	*1,694	300	2,340	....	...	2,640	...	210	2,430	1 45	1 91	1 93	2 02	4 49
Ohio State Reformatory	†1,634	1,070	.....	2,405	...	3,475	...	...	3,475	2 30	3 63	3 87	7 59	9 48
Ohio Reformatory for Women	155	152	182	420	...	754	..	171	583	3 76	8 17	8 31	17 15	....
New Prison Farm	106	1	.....	578	...	579	195	3	381	3 60	3 13	....	....	....
Bureau of Juvenile Research	20	.....	150	.....	..	150	...	...	150	7 50	....	....	....	....
Prison Construction Department	109	.....	.....	.....	195	195	...	...	195	1 79	....	..	....	....
Ohio State Brick Plant	76	....	.....	.....	...	....	...	...	.....	..	....	....	....	....
Total	23,284	3,247	68,081	24,958	195	96,481	195	1,884	94,402	4 05	4 28	4 51	5 91	7 66

*Of this number, 24 were "honor" men at other institutions—Per capita figured on 1670.
†Of this number, 121 were "honor" men at other institutions—Per capita figured on 1513.

Digitized by Google

TABLE VII—Continued. FLOUR

Unit Measure—Barrels

Institutions	Average Daily Population	Inventory June 30, 1919	Quantity Purchased	Quantity Produced	Received From Other Institutions	Total	Shipped To Other Institutions	Inventory June 30, 1920	Quantity Consumed	1920 Quantity Consumed Per Capita	1919 Quantity Consumed Per Capita	1918 Quantity Consumed Per Capita	1917 Quantity Consumed Per Capita	1916 Quantity Consumed Per Capita
Ohio Board of Administration	....	....	....	....	....	....	....	....	....	....	....	....	....	....
Athens State Hospital	1,282	253	1,940	192	....	2,385	....	318	2,067	1 61	1 25	1 39	1 30	24
Cleveland State Hospital	1,714	458	2,754	....	....	3,212	....	484	2,728	1 59	1 14	1 09	1 22	1 49
Columbus State Hospital	1,882	357	1,922	....	....	2,279	....	104	2,175	1 16	1 11	1 21	1 19	1 16
Dayton State Hospital	1,210	93	1,900	81	....	2,074	....	595	1,479	1 22	1 50	1 23	1 27	1 18
Lima State Hospital	850	....	1,260	....	....	1,260	....	154	1,106	1 30	1 43	1 52	1 41	..
Longview Hospital	1,486	114	2,247	....	....	2,361	....	255	2,106	1 41	1 41	1 25	1 21	1 22
Massillon State Hospital	1,808	168	2,632	74	....	2,874	....	155	2,719	1 50	2 04	1 52	1 40	1 51
Toledo State Hospital	1,855	465	3,968	....	....	4,433	....	500	3,933	2 12	1 43	1 82	1 33	1 38
Ohio Hospital for Epileptics	1,522	40	2,105	....	....	2,145	....	460	1,685	1 11	1 40	1 44	1 77	1 20
Institution for Feeble-Minded	2,447	195	3,194	....	....	3,389	....	196	3,193	1 30	1 55	1 49	1 46	1 75
State School for the Blind	204	1	37	....	....	38	....	10	28	13	19	08	07	09
State School for the Deaf	495	31	481	....	....	512	....	17	495	1 00	83	1 02	1 05	1 10
Ohio State Sanatorium	180	43	82	38	....	163	....	1	162	90	1 22	84	1 06	1 25
Ohio Soldiers' & Sailors' Home	861	232	1,250	....	....	1,482	....	366	1,116	1 30	1 09	81	75	74
Madison Home	35	1	7	....	....	8	....	1	7	20	24	33	27	26
Boys' Industrial School	1,195	274	2,068	....	....	2,342	....	156	2,186	1 83	1 90	1 97	1 71	1 88
Girls' Industrial School	464	53	496	....	....	549	....	12	537	1 16	1 48	1 54	1 35	1 44
Ohio Penitentiary	*1,694	253	3,172	....	120	3,545	....	764	2,781	1 66	1 53	1 72	1 08	1 18
Ohio State Reformatory	†1,634	310	3,564	145	....	4,019	....	80	3,939	2 60	2 00	2 10	1 71	1 78
Ohio Reformatory for Women	155	21	287	....	....	308	....	94	214	1 38	1 45	1 28	1 17	....
New Prison Farm	106	....	....	200	....	200	157	4	39	36	1 72	....	....	....
Bureau of Juvenile Research	20	....	2	....	....	2	....	....	2	10	....	....	....	....
Prison Construction Department	109	....	....	....	37	37	....	....	37	34	....	....	....	....
Ohio State Brick Plant	76	....	....	....	....	....	....	....	....	....	....	....	....	....
Total	23,284	3,362	35,368	730	157	39,617	157	4,726	34,734	1 49	1 44	1 43	1 32	1 29

*Of this number, 24 were "honor" men at other institutions—Per capita figured on 1670.
†Of this number, 121 were "honor" men at other institutions—Per capita figured on 1513.

Digitized by Google

TABLE VII—Continued. HOMINY

Unit Measure—Pounds

Institutions	Average Daily Population	Inventory June 30, 1919	Quantity Purchased	Received From Other Institutions	Total	Shipped To Other Institutions	Inventory June 30, 1920	Quantity Consumed	1920 Quantity Consumed Per Capita	1919 Quantity Consumed Per Capita	1918 Quantity Consumed Per Capita	1917 Quantity Consumed Per Capita	1916 Quantity Consumed Per Capita	1914 Quantity Consumed Per Capita
Ohio Board of Administration	.....	.....	.....	.....	.....	.....	.....	.....	.....	.....	.....	.....	.....	.....
Athens State Hospital	1,282	1,770	12,100	.....	13,870	.....	896	12,974	10 12	14 00	15 15	14 01	18 77	16 39
Cleveland State Hospital	1,714	.....	.....	.....	.....	.....	.....	.....	.....	1 14	2 69	4 45	.....	1 93
Columbus State Hospital	1,882	1,400	7,500	.....	8,900	.....	300	8,600	4 57	6 84	3 20	9 29	3 86	3 59
Dayton State Hospital	1,210	1,045	14,600	.....	15,645	.....	1,100	14,545	12 02	10 82	5 81	10 38	7 21	10 30
Lima State Hospital	850	400	10,300	.....	10,700	.....	1,800	8,900	10 47	7 89	6 31	10 01	.....	.....
Longview Hospital	1,486	.....	16,500	.....	16,500	.....	.....	16,500	11 10	7 04	6 98	5 06	4 56	5 07
Massillon State Hospital	1,808	25	12,600	.....	12,625	.....	666	11,959	6 62	10 68	3 22	3 44	4 37	2 72
Toledo State Hospital	1,855	.....	8,226	.....	8,226	.....	1,220	7,006	3 78	2 97	2 02	91	33	02
Ohio Hospital for Epileptics	1,522	.....	3,000	.....	3,000	.....	.....	3,000	1 97	11	2 68	4 72	1 97	.....
Institution for Feeble-Minded	2,447	629	14,550	.....	15,179	.....	1,657	13,522	5 53	5 89	2 36	5 95	3 39	3 61
State School for the Blind	204	.....	100	.....	100	.....	4	96	47	62	1 65	2 55	45	33
State School for the Deaf	495	.....	400	.....	400	.....	100	300	61	.....	85	41	47	01
Ohio State Sanatorium	180	144	600	.....	744	.....	239	505	2 81	1 99	4 73	1 97	2 51	1 23
Ohio Soldiers' & Sailors' Home	861	100	1,600	.....	1,700	.....	400	1,300	1 51	1 30	57	83	88	1 00
Madison Home	35	90	244	.....	334	.....	15	319	9 11	2 55	2 86	12 77	5 39	2 55
Boys' Industrial School	1,195	.....	15,500	.....	15,500	.....	.....	15,500	12 97	6 36	2 86	2 82	2 31	1 11
Girls' Industrial School	464	287	1,600	.....	1,887	.....	.....	1,887	4 07	5 13	3 68	2 92	2 84	1 95
Ohio Penitentiary	*1,694	1,987	18,400	.....	20,387	.....	4,111	16,276	9 75	10 49	10 10	6 71	5 32	7 23
Ohio State Reformatory	†1,634	94	4,500	.....	4,594	.....	240	4,354	2 88	3 55	2 22	3 83	2 19	2 55
Ohio Reformatory for Women	155	434	1,000	.....	1,434	.....	512	922	5 95	4 79	3 20	3 83	.....	.....
New Prison Farm	106	.....	1,500	.....	1,500	1,181	100	219	2 07	.....	.....	.....	.....	.....
Bureau of Juvenile Research	20	.....	500	.....	500	.....	385	115	5 75	.....	.....	.....	.....	.....
Prison Construction Department	109	.....	.....	1,181	1,181	.....	.....	1,181	10 83	.....	.....	.....	.....	.....
Ohio State Brick Plant	76	.....	.....	.....	.....	.....	.....	.....	.....	.....	.....	.....	.....	.....
Total	23,284	8,405	145,320	1,181	154,906	1,181	13,745	139,980	6 01	5 96	4 36	5 51	3 99	3 95

*Of this number, 24 were "honor" men at other institutions—Per capita figured on 1670.
†Of this number, 121 were "honor" men at other institutions—Per capita figured on 1513.

Digitized by Google

TABLE VII—Continued. LARD

Unit Measure—Pounds

Institutions	Average Daily Population	Inventory June 30, 1919	Quantity Purchased	Quantity Produced	Received From Other Institutions	Total	Shipped To Other Institutions	Inventory June 30, 1920	Quantity Consumed	1920 Quantity Consumed Per Capita	1919 Quantity Consumed Per Capita	1918 Quantity Consumed Per Capita	1917 Quantity Consumed Per Capita	1916 Quantity Consumed Per Capita
Ohio Board of Administration	....	....	....	....	....	....	....	....	....	....	....	....	....	....
Athens State Hospital	1,282	1,163	8,668	8,145	1,007	18,983	....	2,195	16,788	13 09	12 94	13 64	11 36	7 87
Cleveland State Hospital	1,714	651	1,050	5,952	631	8,284	....	1,955	6,329	3 69	4 92	4 35	9 69	5 65
Columbus State Hospital	1,882	3,417	17,854	5,118	....	26,389	....	4,629	21,760	11 56	12 50	12 07	13 34	8 86
Dayton State Hospital	1,210	4,151	2,378	11,054	....	17,583	....	8,226	9,357	7 73	12 20	13 71	15 86	15 55
Lima State Hospital	850	908	4,398	7,299	....	12,605	1,638	801	10,166	11 96	8 67	11 92	11 28	....
Longview Hospital	1,486	485	9,694	8,454	....	18,633	....	2,190	16,443	11 06	11 12	9 24	8 94	7 91
Massillon State Hospital	1,808	2	5,317	5,411	....	10,730	....	501	10,229	5 65	10 88	8 95	9 18	11 84
Toledo State Hospital	1,855	....	8,991	17,050	....	26,041	....	980	25,061	13 51	11 93	12 00	12 36	13 68
Ohio Hospital for Epileptics	1,522	4,993	5,125	7,441	....	17,559	....	1,703	15,856	10 42	8 02	6 72	6 33	8 48
Institution for Feeble-Minded	2,447	2,083	8,853	10,883	....	21,819	....	2,709	19,110	7 81	6 70	8 75	9 33	9 05
State School for the Blind	204	....	1,706	....	....	1,706	....	164	1,542	7 56	11 19	12 55	6 53	6 00
State School for the Deaf	495	150	4,327	....	....	4,477	....	200	4,277	8 64	8 21	8 97	10 89	12 00
Ohio State Sanatorium	180	....	1,928	950	....	2,878	....	....	2,878	15 71	27 99	9 87	17 00	38 31
Ohio Soldiers' & Sailors' Home	861	353	14,813	....	....	15,166	....	1,034	14,132	16 41	10 69	9 43	7 51	8 87
Madison Home	35	200	....	708	....	908	....	400	508	14 51	22 17	7 86	8 97	9 00
Boys' Industrial School	1,195	5,553	11,915	3,886	....	21,354	....	2,218	19,136	16 01	11 41	13 49	13 96	16 56
Girls' Industrial School	464	557	1,893	2,002	....	4,452	....	861	3,591	7 74	7 54	4 74	12 26	15 58
Ohio Penitentiary	*1,694	3,523	32,231	....	42	35,796	....	5,053	30,743	18 41	13 70	18 70	11 91	10 48
Ohio State Reformatory	†1,634	....	1,024	20,657	....	21,681	....	....	21,681	14 33	6 58	7 51	9 05	4 55
Ohio Reformatory for Women	155	2,543	744	1,521	....	4,808	....	1,416	3,392	21 88	21 31	21 90	27 61	....
New Prison Farm	106	460	4,825	3,224	....	8,509	3,284	700	4,525	42 68	35 88	....	....	....
Bureau of Juvenile Research	20	....	200	....	....	200	....	72	128	6 40	....	....	....	....
Prison Construction Department	109	....	....	....	3,242	3,242	....	....	3,242	29 74	....	....	....	....
Ohio State Brick Plant	76	....	....	....	....	....	....	....	....	....	....	....	....	....
Total	23,284	31,192	147,934	119,755	4,922	303,803	4,922	38,007	260,874	11 20	10 18	10 50	10 96	10 32

*Of this number, 24 were "honor" men at other institutions—Per capita figured on 1670.
†Of this number, 121 were "honor" men at other institutions—Per capita figured on 1513.

Digitized by Google

TABLE VII—Continued. MEATS—Fresh and Salt

Unit Measure—Pounds

Institutions	Average-Daily Population	Inventory June 30, 1919	Quantity Purchased	Quantity Produced	Received From Other Institutions	Total	Shipped To Other Institutions	Inventory June 30, 1920	Quantity Consumed	1920 Quantity Consumed Per Capita	1919 Quantity Consumed Per Capita	1918 Quantity Consumed Per Capita	1917 Quantity Consumed Per Capita	1916 Quantity Consumed Per Capita
Ohio Board of Administration	.....	.....	.....	.....	.....	.....	.....	.....	.....	.....	.....	.....	.....	.....
Athens State Hospital	1,282	4,191	91,423	42,934	....	138,548	.....	11,309	127,239	99 25	74 18	91 79	104 12	82 84
Cleveland State Hospital	1,714	3,255	152,900	44,051	.....	200,206	.....	2,924	197,282	115 10	119 32	128 43	159 39	147 58
Columbus State Hospital	1,882	2,791	201,990	24,324	.....	229,105	2,323	6,188	220,594	117 11	109 53	117 58	126 55	113 74
Dayton State Hospital	1,210	9,123	122,252	68,108	.....	199,483	...	16,141	183,342	151 52	128 43	120 40	141 15	146 53
Lima State Hospital	850	1,056	102,203	25,403	.....	128,662	.....	957	127,705	150 24	133 48	139 62	189 20	.....
Longview Hospital	1,486	9,102	327,292	39,540	.....	375,934	.....	3,830	372,104	250 40	257 86	242 63	239 91	238 69
Massillon State Hospital	1,808	1,564	212,369	71,533	.....	285,466	.....	1,820	283,646	156 88	115 81	88 55	134 64	131 72
Toledo State Hospital	1,855	5,496	253,212	44,610	.....	303,318	.....	7,188	296,130	159 64	168 45	165 12	172 32	171 92
Ohio Hospital for Epileptics	1,522	2,325	229,560	22,442	.....	254,327	.....	5,693	248,634	163 36	165 14	141 69	153 14	164 37
Institution for Feeble-Minded	2,447	6,971	172,272	81,336	.....	260,579	.....	3,382	257,197	105 11	81 61	83 42	88 62	91 41
State School for the Blind	204	120	24,366	.....	.....	24,486	...	351	24,135	118 31	139 13	202 56	226 24	199 94
State School for the Deaf	495	.....	59,188	.....	.....	59,188	.....	...	59,188	119 57	111 77	91 52	128 61	134 50
Ohio State Sanatorium	180	1,842	61,989	4,365	.....	68,196	.....	618	67,578	375 43	371 09	370 88	408 59	418 97
Ohio Soldiers' & Sailors' Home	861	909	213,303	.....	.....	214,212	.....	75	214,137	248 71	215 88	202 06	248 71	246 29
Madison Home	35	200	1,893	1,508	.....	3,601	.....	425	3,176	90 74	118 56	94 41	100 87	109 77
Boys' Industrial School	1,195	8,591	91,821	27,611	.....	128,023	.....	12,654	115,369	96 54	100 04	89 89	106 87	135 37
Girls' Industrial School	464	322	26,185	10,328	.....	36,835	.....	1,309	35,526	76 56	57 88	101 85	101 40	99 70
Ohio Penitentiary	*1,694	5,259	231,474	.....	183	236,916	.....	11,079	225,837	135 23	137 90	137 89	150 81	164 92
Ohio State Reformatory	†1,634	12,150	179,334	43,582	.....	235,066	....	3,500	231,566	153 05	123 53	130 57	148 18	165 17
Ohio Reformatory for Women	155	497	11,496	8,075	.....	20,068	..	159	19,909	128 44	133 13	176 69	245 94	.....
New Prison Farm	106	1,120	25,858	55,446	....	82,424	31,683	1,079	49,662	468 51	338 00	.....	.....	.....
Bureau of Juvenile Research	20	...	.....	.....	2,323	2,323	....	.....	2,323	116 15	...	.....	.....	.....
Prison Construction Department	106	.....	.....	.....	31,500	31,500	.....	.	31,500	297 16	.....	....	.....	.....
Ohio State Brick Plant	76	....	.....	.....	....	....	.....	....	.....	.....	.....	.....	.....	.....
Total	23,284	76,884	2,792,380	615,196	34,006	3,518,466	34,006	90,681	3,393,779	145 75	133 51	132 53	153 68	153 29

*Of this number, 24 were "honor" men at other institutions—Per capita figured on 1670.
†Of this number, 121 were "honor" men at other institutions—Per capita figured on 1513.

Digitized by Google

TABLE VII—Continued. MILK

Unit Measure—Pounds

Institutions	Average Daily Population	Inventory June 30, 1919	Quantity Purchased	Quantity Produced	Received From Other Institutions	Total	Shipped To Other Institutions	Inventory June 30, 1920	Quantity Consumed	1920 Quantity Consumed Per Capita	1919 Quantity Consumed Per Capita	1918 Quantity Consumed Per Capita	1917 Quantity Consumed Per Capita	1916 Quantity Consumed Per Capita
Ohio Board of Administration	.....	....	.....	.....	.....	.....	....	....	.....	.....	.....	.....	.....	.....
Athens State Hospital	1,282	...	.....	574,823	.....	574,823	.....	.....	574,823	448 38	460 85	478 97	482 42	447 81
Cleveland State Hospital	1,714	....	342,550	14,033	..	356,583	.....	.....	356,583	208 04	257 69	312 00	292 21	276 62
Columbus State Hospital	1,882	1,161	19,972	.....	697,120	718,253	.....	774	717,479	381 23	452 22	436 92	437 37	432 25
Dayton State Hospital	1,210	173	.....	389,821	....	389,994	.....	90	389,904	322 23	391 60	347 54	279 79	406 58
Lima State Hospital	850	...	1,462	356,713	.....	358,175	.....	.....	358,175	421 38	166 03	150 45	169 82	.....
Longview Hospital	1,486	...	.....	292,849	1,785	294,634	....	.....	294,634	198 27	197 04	157 66	185 44	170 83
Massillon State Hospital	1,808	....		692,887	.....	692,887	.....	.....	692,887	383 23	354 55	383 70	294 31	349 93
Toledo State Hospital	1,855	....	341,335	508,127	.....	849,462	.....	.....	849,462	457 93	614 83	471 00	464 58	509 91
Ohio Hospital for Epileptics	1,522	....	72,099	489,212	.....	561,311	.....	....	561,311	368 80	414 00	388 67	399 58	357 77
Institution for Feeble-Minded	2,447	....	.....	813,758	.....	813,758	.....	....	813,758	332 55	368 97	358 36	437 74	432 01
State School for the Blind	204	....	64,336	.....	9,129	73,465	.....	.....	73,465	360 12	615 44	475 95	438 33	364 07
State School for the Deaf	495	...	130,788	.....	9,478	140,266	.....	.....	140,266	283 37	294 67	270 04	248 84	246 05
Ohio State Sanatorium	180	....	7,082	231,195	....	238,277	.....	..	238,277	1,323 76	1,283 58	1,272 00	1,196 18	961 43
Ohio Soldiers' and Sailors' Home	861	....	476,035		.....	476,035	....	....	476,035	552 89	602 17	462 48	482 24	479 10
Madison Home	35	...	.....	16,899	.....	16,899	....	.....	16,899	482 83	813 58	1,050 00	787 39	814 17
Boys' Industrial School	1,195	....	.....	387,269	....	387,269	....	...	387,269	324 08	333 30	332 61	408 35	199 55
Girls' Industrial School	464	....	145,062	.....	.....	145,062	.....	.....	145,062	312 63	284 98	323 45	328 93	320 28
Ohio Penitentiary	*1,694	120	37,152	.....	121,424	158,696	....	1,006	157,690	94 43	55 14	75 04	71 74	103 06
Ohio State Reformatory	†1,634	...	.....	558,608	....	558,608	.....	....	558,608	369 21	450 73	455 30	591 58	188 55
Ohio Reformatory for Women	155	....	72,502	.....	.....	72,502	.....	...	72,502	467 75	460 80	440 31	1,151 94	.....
New Prison Farm	106	....	.....	972,784	.....	972,784	886,387	..	86,397	815 07	595 26	.....	.....	.....
Bureau of Juvenile Research	20	....	685	.....	5,984	6,669	.....	...	6,669	333 45	.....	.....	.....	..
Prison Construction Department	109	.	.....	.....	41,467	41,467	.....	.....	41,467	380 43	.....	.....	.....	.....
Ohio State Brick Plant	76	....	.....	.....	.....	.....	.....	.....	.....	..	.....	.....	.....	.....
Total	23,284	1,454	1,711,060	6,298,978	886,387	8,897,879	886,387	1,870	8,009,622	344 00	369 80	351 30	364 65	340 48

*Of this number, 24 were "honor" men at other institutions—Per capita figured on 1670.
†Of this number, 121 were "honor" men at other institutions—Per capita figured on 1513.

Digitized by Google

TABLE VII—Continued. POTATOES

Unit Measure—Bushels

Institutions	Average Daily Population	Inventory June 30, 1919	Quantity Purchased	Quantity Produced	Received From Other Institutions	Total	Shipped To Other Institutions	Inventory June 30, 1920	Quantity Consumed	1920 Quantity Consumed Per Capita	1919 Quantity Consumed Per Capita	1918 Quantity Consumed Per Capita	1917 Quantity Consumed Per Capita	1916 Quantity Consumed Per Capita
Ohio Board of Administration	.....	.....	.....	.....	.....	.....	.....	.....	.....	.....	.....	.....	.....	.....
Athens State Hospital	1,282	42	4,702	1,312	.....	6,056	.....	661	5,395	4 20	4 40	4 83	3 07	6 49
Cleveland State Hospital	1,714	600	8,155	.....	.....	8,755	.....	3,840	4,915	2 86	4 04	3 68	3 63	3 46
Columbus State Hospital	1,882	250	5,479	2,415	31	8,175	.....	148	8,027	4 26	4 76	4 03	2 58	2 23
Dayton State Hospital	1,210	7	1,622	1,454	.....	3,083	.....	151	2,932	2 41	4 22	3 03	2 45	4 48
Lima State Hospital	850	.....	4,188	500	.....	4,688	.....	.....	4,688	5 51	7 10	4 98	4 20	.....
Longview Hospital	1,486	90	4,440	373	.....	4,903	.....	.....	4,903	3 29	3 41	2 04	3 41	4 01
Massillon State Hospital	1,808	10	3,223	1,324	.....	4,557	.....	.....	4,557	2 52	3 98	2 38	1 92	2 58
Toledo State Hospital	1,855	20	6,140	2,134	.....	8,294	.....	.....	8,294	4 47	5 59	3 51	4 22	5 51
Ohio Hospital for Epileptics	1,522	158	5,733	1,410	.....	7,301	.....	35	7,266	4 78	4 35	1 18	2 08	3 21
Institution for Feeble-Minded	2,447	200	6,746	2,376	.....	9,322	.....	1,050	8,272	3 38	4 30	2 79	2 54	5 58
State School for the Blind	204	.....	1,032	4	.....	1,036	.....	14	1,022	5 10	7 52	5 93	3 94	6 36
State School for the Deaf	495	.....	1,234	.....	.....	1,234	31	.....	1,203	2 43	2 81	2 31	1 84	2 71
Ohio State Sanatorium	180	.....	1,652	80	.....	1,732	.....	.....	1,732	9 62	9 34	7 77	9 08	8 57
Ohio Soldiers' & Sailors' Home	861	55	4,231	.....	.....	4,286	.....	96	4,190	4 86	5 11	4 42	3 44	4 11
Madison Home	35	5	144	65	.....	214	.....	.....	214	6 10	7 58	7 44	6 55	8 32
Boys' Industrial School	1,195	.....	618	3,448	.....	4,066	.....	.....	4,066	3 40	2 99	3 71	2 54	5 16
Girls' Industrial School	464	.....	1,967	.....	.....	1,967	.....	.....	1,967	4 24	3 69	2 80	2 94	4 33
Ohio Penitentiary	*1,694	425	5,970	135	.....	6,530	.....	388	6,142	3 68	4 81	3 00	2 83	5 33
Ohio State Reformatory	†1,634	200	2,873	2,499	.....	5,572	.....	70	5,502	3 64	3 35	4 14	3 51	4 94
Ohio Reformatory for Women	155	14	499	315	.....	828	.....	40	788	5 09	5 06	3 22	2 11	.....
New Prison Farm	106	200	561	1,001		1,762	468	74	1,220	11 51	10 19	.....	.....	.....
Bureau of Juvenile Research	20	.....	76	.....	.....	76	.....	6	70	3 50	.....	.....	.....	.....
Prison Construction Department	109	.....	.....	.....	468	468	.....	.....	468	4 29	.....	.....	.....	.....
Ohio State Brick Plant	76	.....	.....	.....	.....	.....	.....	.....	.....	.....	.....	.....	.....	.....
Total	23,284	2,276	71,285	20,845	499	94,905	499	6,573	86,833	3 73	4 39	3 26	3 03	4 38

*Of this number, 24 were "honor" men at other institutions—Per capita figured on 1670.
†Of this number, 121 were "honor" men at other institutions—Per capita figured on 1513.

Digitized by Google

TABLE VII—Continued. RICE

Unit Measure—Pounds

Institutions	Average Daily Population	Inventory June 30, 1919	Quantity Purchased	Received From Other Institutions	Total	Shipped To Other Institutions	Inventory June 30, 1920	Quantity Consumed	1920 Quantity Consumed Per Capita	1919 Quantity Consumed Per Capita	1918 Quantity Consumed Per Capita	1917 Quantity Consumed Per Capita	1916 Quantity Consumed Per Capita	1914 Quantity Consumed Per Capita
Ohio Board of Administration	....	.....	...	.....	.....	....	.....	.....	....	.....	....	....	.....	.....
Athens State Hospital	1,282	.....	13,000	....	13,000	.....	1,856	11,144	8 69	16 54	17 48	19 92	18 56	17 74
Cleveland State Hospital	1,714	2,700	11,850	.....	14,550	....	4,400	10,150	5 92	6 87	8 77	8 05	6 72	8 25
Columbus State Hospital	1,882	628	15,500	.....	16,128	...	232	15,896	8 45	6 33	7 17	9 43	7 47	6 57
Dayton State Hospital	1,210	2,364	15,000	.....	17,364	.....	6,258	11,106	9 18	16 85	14 04	19 04	14 47	13 47
Lima State Hospital	850	2,412	7,000	.....	9,412	.....	581	8,831	10 39	9 74	12 65	10 92	.....	.....
Longview Hospital	1,486	1,500	20,000	..	21,500		2,400	19,100	12 85	8 58	14 83	9 29	12 83	13 64
Massillon State Hospital	1,808	7,996	18,500	.....	26,496	.....	4,972	21,524	11 90	11 52	10 93	15 40	12 43	12 72
Toledo State Hospital	1,855	.....	14,200	....	14,200	...	650	13,550	7 30	5 76	5 98	6 46	5 82	5 75
Ohio Hospital for Epileptics	1,522	1,955	15,000	.....	16,955	.. ..	2,500	14,455	9 50	7 45	6 89	7 31	7 29	8 29
Institution for Feeble-Minded	2,447	1,310	15,000	.....	16,310	.....	2,269	14,041	5 74	5 15	5 84	8 88	6 84	8 66
State School for the Blind	204	.....	800	....	800	..	56	744	3 65	4 97	4 01	3 40	2 73	2 45
State School for the Deaf	495	...	2,206	.....	2,206	.....	.....	2,206	4 46	5 84	7 20	9 07	7 65	5 89
Ohio State Sanatorium	180	524	600	..	1,124	.....	177	947	5 26	5 58	7 59	8 22	7 90	8 02
Ohio Soldiers' & Sailors' Home	861	....	3,310	.....	3,310	..	300	3,010	3 50	3 70	3 22	4 89	3 27	2 93
Madison Home	35	63	50	.....	113	..	40	73	2 10	4 72	5 36	12 09	3 47	4 54
Boys' Industrial School	1,195	1,300	6,500	....	7,800	.....	1,000	6,800	5 69	8 65	9 46	9 41	4 53	5 59
Girls' Industrial School	464	1,075	1,600	.....	2,675	...	95	2,580	5 56	5 53	5 30	4 60	3 30	5 15
Ohio Penitentiary	*1,694	3,530	14,000	.....	17,530	.....	5,583	11,947	7 15	6 66	10 72	11 40	5 48	10 20
Ohio State Reformatory	†1,634	.....	19,400	.....	19,400	.....	2,000	17,400	11 50	3 24	3 42	4 68	4 26	3 42
Ohio Reformatory for Women	155	862	1,000	.....	1,862	.....	1,005	857	5 53	3 99	6 84	9 96	.....	.....
New Prison Farm	106	640	2,552	.....	3,192	1,435	...	1,757	16 57	12 60	.....	.....	.....	.....
Bureau of Juvenile Research	20	.....	200	.....	200	.....	.....	200	10 00	.....	....	.....	.....	.....
Prison Construction Department	109	.....	.....	1,435	1,435	.....	.....	1,435	13 20	.....	.....	.....	.....	.....
Ohio State Brick Plant	76	.....	....	.....	...	....	....	.....	....	....	.....	....	.....	.....
Total	23,284	28,859	197,268	1,435	227,562	1,435	36,374	189,753	8 15	7 90	8 87	10 08	8 28	8 88

*Of this number, 24 were "honor" men at other institutions—Per capita figured on 1670.
†Of this number, 121 were "honor" men at other institutions—Per capita figured on 1513.

Digitized by Google

TABLE VII—Continued. SUGAR

Unit Measure—Pounds

Institutions	Average Daily Population	Inventory June 30, 1919	Quantity Purchased	Received From Other Institutions	Total	Shipped To Other Institutions	Inventory June 30, 1920	Quantity Consumed	1920 Quantity Consumed Per Capita	1919 Quantity Consumed Per Capita	1918 Quantity Consumed Per Capita	1917 Quantity Consumed Per Capita	1916 Quantity Consumed Per Capita	1914 Quantity Consumed Per Capita
Ohio Board of Administration	.....	.....	.....	.....	.....	.....	.....	.....	.....	.....	.....	.....	.....	.....
Athens State Hospital	1,282	9,064	64,921	....	73,985	....	23,472	50,513	39 40	34 48	49 66	72 51	63 03	60 79
Cleveland State Hospital	1,714	10,666	91,432	....	102,098	.....	46,814	55,284	32 25	30 35	43 20	40 53	45 11	46 08
Columbus State Hospital	1,882	31,542	111,657	....	143,199	.....	37,108	106,091	56 37	30 20	61 77	66 42	78 56	64 68
Dayton State Hospital	1,210	5,089	71,928	....	77,017	.....	10,390	66,627	55 06	40 71	51 24	61.89	64 10	64 68
Lima State Hospital	850	1,645	47,054	.....	48,699	....	23,120	25,579	30 09	29 06	40 48	65 46	....	.
Longview Hospital	1,486	3,415	63,883	.....	67,298	....	22,662	44,636	30 04	32 85	34 86	41 01	44 86	51 75
Massillon State Hospital	1,808	16,209	64,160	....	80,369	....	29,618	50,751	28 07	32 32	40 57	52 94	56 05	54 04
Toledo State Hospital	1,855	1,700	90,950	.....	92,650	....	455	92,195	49 70	44 29	58 57	70 14	73 01	64 81
Ohio Hospital for Epileptics	1,522	1,347	74,520	.....	75,867	..	7,675	68,192	44 80	48 37	85 80	90 10	89 79	82 52
Institution for Feeble-Minded	2,447	6,621	74,784	.....	81,405		7,329	74,076	28 64	28 12	34 02	46 52	37 75	49 16
State School for the Blind	204		12,254	...	12,254		3,305	8,949	43 86	48 55	50 11	47 73	46 95	61 83
State School for the Deaf	495	475	18,911	.....	19,386	....	3,200	16,186	32 70	28 81	37 05	55 43	59 67	47 70
Ohio State Sanatorium	180	3,439	21,250	.....	24,689	.....	5,896	18,793	104 41	90 41	84 27	172 79	134 20	152 58
Ohio Soldiers' & Sailors' Home	861	1,644	85,020	.....	86,664	.....	30,100	20,644	65 70	73 50	74 39	81 31	78 31	73 16
Madison Home	35	425	3,522	.....	3,947	.....	550	3,397	97 06	69 14	124 53	130 23	119 14	111 12
Boys' Industrial School	1,195	11,993	81,007	.....	93,000	...	36,939	56,061	46 91	43 00	42 95	78 57	82 24	90 61
Girls' Industrial School	464	14,840	10,523	...	25,363	....	10,999	14,364	30 96	27 71	38 41	42 27	48 35	55 49
Ohio Penitentiary	*1,694	12,939	16,927	....	29,866	...	8,367	21,499	12 87	16 89	21 48	38 31	18 67	36 00
Ohio State Reformatory	†1,634	892	24,952	.....	25,844	...	1,718	24,126	15 95	12 61	14 21	25 76	28 23	22 76
Ohio Reformatory for Women	155	17,620	4,017	.....	21,637	.....	11,451	10,186	65 72	52 47	89 14	134 80	....	....
New Prison Farm	106	460	13,528	.....	13,988	5,653	200	8,135	76 74	49 44	....	....	....	....
Bureau of Juvenile Research	20	.....	1,496	.....	1,496	...	643	853	42 65	....	....	....	....	....
Ohio State Brick Plant	109	.....	.....	5,653	5,653	...	.....	5,653	51 86	....	....	....	....	....
Prison Construction Department	76	.....		.....	.....	.....	.....		..	..	....	....	....	....
Total	23,284	152,025	1,048,696	5,653	1,206,374	5,653	322,011	878,710	37 74	36 56	46 11	59 40	57 76	58 45

*Of this number, 24 were "honor" men at other institutions -Per capita figured on 1670.
†Of this number, 121 were "honor" men at other institutions Per capita figured on 1513.

Digitized by Google

TABLE VII—Continued. SYRUP AND MOLASSES

Unit Measure--Gallons

Institutions	Average Daily Population	Inventory June 30, 1919	Quantity Purchased	Quantity Produced	Received From Other Institutions	Total	Shipped To Other Institutions	Inventory June 30, 1920	Quantity Consumed	1920 Quantity Consumed Per Capita	1919 Quantity Consumed Per Capita	1918 Quantity Consumed Per Capita	1917 Quantity Consumed Per Capita	1916 Quantity Consumed Per Capita
Ohio Board of Administration	.....	.....	.....	...	....	...	.....	.....	.....	.....	.....	.....	....	.....
Athens State Hospital	1,282	325	2,977	....	.....	3,302	.....	95	3,207	2 50	2 46	2 45	1 53	2 00
Cleveland State Hospital	1,714	375	842	....	....	1,217	.....	779	438	26	66	37	1 00	90
Columbus State Hospital	1,882	178	2,035	.....	.....	2,213	.....	135	2,078	1 10	1 06	89	82	79
Dayton State Hospital	1,210	485	5,773	.....	.....	6,258	.....	783	5,475	4 52	3 24	2 67	2 75	3 30
Lima State Hospital	850	176	3,929	....	.....	4,105	.....	388	3,717	4 37	4 17	3 50	3 91	....
Longview Hospital	1,486	347	5,572	.....	.....	5,919	.....	1,507	4,412	2 94	2 51	2 81	3 11	3 92
Massillon State Hospital	1,808	762	5,238	.....	...	6,000	.....	271	5,729	3 17	2 78	2 16	2 59	3 00
Toledo State Hospital	1,855	218	1,302	.....	.....	1,520	...	54	1,466	79	79	45	77	1 01
Ohio Hospital for Epileptics	1,522	656	4,695	.....	....	5,351	.....	17	5,334	3 50	2 26	1 91	1 96	2 01
Institution for Feeble-Minded	2,447	372	1,640	.....	....	2,012	....	103	1,909	78	80	94	1 16	1 02
State School for the Blind	204	2	189	....	....	191	.....	28	163	80	61	93	62	39
State School for the Deaf	495	177	668	.....	.....	845	.....	76	769	1 55	1 98	2 36	99	86
Ohio State Sanatorium	180	39	72	.....	.....	111	.....	72	39	22	72	25	32	05
Ohio Soldiers' & Sailors' Home	861	.....	548	.....	...	548	.	40	508	59	62	83	78	78
Madison Home	35	7	.....	.....	.....	7	.....	6	1	03	34	39	29	44
Boys' Industrial School	1,195	127	73	.....	.....	200	...	81	119	10	21	08	87	1 08
Girls' Industrial School	464	632	815	142	....	1,589	.....	651	938	2 02	3 60	84	3 35	2 84
Ohio Penitentiary	*1,694	1,969	6,938	.....	.....	8,907	...	530	7,377	4 42	4 24	3 73	1 89	2 91
Ohio State Reformatory	†1,634	14	8,121	.....	.....	8,135	.....	1,030	7,105	4 70	3 87	3 02	6 90	7 07
Ohio Reformatory for Women	155	232	570	.....	.....	802	....	176	626	4 04	5 70	33	.....	.....
New Prison Farm	106	22	1,069	.....	...	1,091	734	103	254	2 40	3 24	...	...	.....
Bureau of Juvenile Research	20	.....	24	.....	....	24	...	13	11	55	....	....	.....	.....
Prison Construction Department	109	.....	.....	.....	734	734	....	.....	734	6 73	.....	.....		.....
Ohio State Brick Plant	76	.....	.....	.....	.....	...	.	.....	.....	.....	.....	..	.....	....
Total	23,284	7,115	53,090	142	734	61,081	734	7,038	53,309	2 29	2 02	1 71	1 97	2 15

*Of this number, 24 were "honor" men at other institutions—Per capita figured on 1670.
†Of this number, 121 were "honor" men at other institutions—Per capita figured on 1513.

Digitized by Google

TABLE VII—Continued. TEA

Unit Measure—Pounds

Institutions	Average Daily Population	Inventory June 30, 1919	Quantity Purchased	Received From Other Institutions	Total	Shipped To Other Institutions	Inventory June 30, 1920	Quantity Consumed	1920 Quantity Consumed Per Capita	1919 Quantity Consumed Per Capita	1918 Quantity Consumed Per Capita	1917 Quantity Consumed Per Capita	1916 Quantity Consumed Per Capita	1914 Quantity Consumed Per Capita
Ohio Board of Administration	.....	.....	.....	.....	.....	.....	.....	.....	.....	.....	.....	.....	.....	.....
Athens State Hospital	1,282	.....	2,153	.....	2,153	.....	203	1,950	1 52	2 90	1 73	1 78	1 92	1 72
Cleveland State Hospital	1,714	207	5,246	.....	5,453	.....	198	5,255	3 07	2 90	2 87	2 84	2 85	2 43
Columbus State Hospital	1,882	1,161	1,360	.....	2,521	.....	256	2,265	1 20	1 15	1 51	1 34	1 59	1 66
Dayton State Hospital	1,210	484	1,540	.....	2,024	.....	624	1,400	1 16	1 10	1 33	1 18	1 34	1 26
Lima State Hospital	850	8	2,552	.....	2,560	.....	130	2,430	2 86	4 31	3 90	4 61	.....	.....
Longview Hospital	1,486	775	3,112	.....	3,887	.....	495	3,392	2 28	2 05	2 40	2 29	1 81	2 07
Massillon State Hospital	1,808	857	5,001	.....	5,858	.....	684	5,174	2 86	2 64	2 87	2 14	3 20	3 18
Toledo State Hospital	1,855	280	4,764	.....	5,044		684	4,360	2 35	2 42	2 34	2 35	2 30	2 34
Ohio Hospital for Epileptics	1,522	9	5,404	.....	5,413	.....	.....	5,413	3 56	3 11	3 15	2 38	2 78	1 95
Institution for Feeble-Minded	2,447	468	2,383	.....	2,851	.....	787	2,064	84	81	1 07	1 15	44	1 36
State School for the Blind	204	60	140	.....	200	.....	62	138	68	41	36	79	1 35	1 22
State School for the Deaf	495	.....	.....	.....	.....	.....	.....	.....	.....	19	05	13	10	32
Ohio State Sanatorium	180	16	664	.....	680	.....	59	621	3 45	2 78	1 44	1 79	1 70	1 63
Ohio Soldiers' & Sailors' Home	861	34	60	.....	94	.....	46	48	06	04	05	08	07	08
Madison Home	35	170	.....	.....	170	.....	30	140	4 00	3 10	5 71	5 97	7 03	5 76
Boys' Industrial School	1,195	225	607	.....	832	.....	295	537	45	83	52	1 12	62	2 49
Girls' Industrial School	464	276	280	.....	556	.....	225	331	71	55	63	1 38	20	74
Ohio Penitentiary	*1,694	1,302	2,800	.....	4,102	.....	1,053	3,049	1 83	1 70	1 55	1 04	96	89
Ohio State Reformatory	†1,634	104	491	.....	595	.....	14	581	38	42	41	47	43	53
Ohio Reformatory for Women	155	139	210	.....	349	.....	115	234	1 51	1 41	1 95	70	.....	.....
New Prison Farm	106	20	130	.....	150	26	75	49	46	1 17	.....	.....	.....	.....
Bureau of Juvenile Research	20	.....	60	.....	60	.....	57	3	15	.....	.....	.....	.....	.....
Prison Construction Department	109	.....	.....	26	26	.....	.....	26	24	.....	.....	.....	.....	.....
Ohio State Brick Plant	76	.....	.....	.....	.....	.....	.....	.....	.....	.....	.....	.....	.....	.....
Total	23,284	6,595	38,957	26	45,578	26	6,092	39,460	1 69	1 79	1 75	1 69	1 58	1 70

*Of this number, 24 were "honor" men at other institutions—Per capita figured on 1670.
†Of this number, 121 were "honor" men at other institutions—Per capita figured on 1513.

Digitized by Google

TABLE VII—Concluded. YEAST

Unit Measure—Pounds

Institutions	Average Daily Population	Inventory June 30, 1919	Quantity Purchased	Total	Inventory June 30, 1920	Quantity Consumed	1920 Quantity Consumed Per Capita	1919 Quantity Consumed Per Capita	1918 Quantity Consumed Per Capita	1917 Quantity Consumed Per Capita	1916 Quantity Consumed Per Capita	1914 Quantity Consumed Per Capita
Ohio Board of Administration	.....	.....	.....	.....	.....	.....	.....	.....	.....	.....	.....	.....
Athens State Hospital	1,282	30	3,228	3,258	.....	3,258	2 54	1 98	2 07	1 84	10	23
Cleveland State Hospital	1,714	.....	1,780	1,780	.....	1,780	1 04	1 10	80	79	60	65
Columbus State Hospital	1,882	.....	790	790	.....	790	42	43	42	42	40	39
Dayton State Hospital	1,210	.....	351	351	.....	351	29	27	17	13	10	09
Lima State Hospital	850	.....	378	378	.....	378	44	39	49	56	.....	.....
Longview Hospital	1,486	.....	3,259	3,259	.....	3,259	2 19	1 93	76	61	60	65
Massillon State Hospital	1,808	.....	2,840	2,840	.....	2,840	1 57	1 68	2 44	2 17	70	81
Toledo State Hospital	1,855	.....	22	22	.....	22	01	01	.....	.....	08	.....
Ohio Hospital for Epileptics	1,522	.....	1,010	1,010	.....	1,010	66	66	66	58	70	60
Institution for Feeble-Minded	2,447	.....	1,176	1,176	.....	1,176	48	36	41	72	60	63
State School for the Blind	204	.....	.....	.....	.....	.....	.....	02	.....	.....	.....	.....
State School for the Deaf	495	.....	358	358	.....	358	72	91	54	56	50	50
Ohio State Sanatorium	180	1	218	219	.....	219	1 22	1 08	1 25	1 14	1 04	89
Ohio Soldiers' & Sailors' Home	861	.....	1,704	1,704	.....	1,704	1 98	1 48	1 37	1 21	1 26	1 16
Madison Home	35	.....	.....	.....	.....	.....	.....	.....	.....	.....	.....	1 30
Boys' Industrial School	1,195	.....	1,535	1,535	.....	1,535	1 29	74	66	69	60	70
Girls' Industrial School	464	.....	633	633	.....	633	1 36	1 46	1 49	1 38	1 22	1 09
Ohio Penitentiary	* 1,694	8	880	888	.....	888	53	54	43	35	30	40
Ohio State Reformatory	† 1,634	.....	1,510	1,510	.....	1,510	1 00	1 39	1 28	1 06	1 16	1 38
Ohio Reformatory for Women	155	.....	153	153	.....	153	1 00	79	43	19	.....	.....
New Prison Farm	106	.....	133	133	.....	133	1 25	1 17	.....	.....	.....	.....
Bureau of Juvenile Research	20	.....	.....	.....	.....	.....	.....	.....	.....	.....	.....	.....
Prison Construction Department	109	.....	.....	.....	.....	.....	.....	.....	.....	.....	.....	.....
Ohio State Brick Plant	76	.....	.....	.....	.....	.....	.....	.....	.....	.....	.....	.....
Total	23,284	39	21,958	21,997		21,997	95	89	86	79	51	57

*Of this number, 24 were "honor" men at other institutions—Per capita figured on 1670.
†Of this number, 121 were "honor" men at other institutions—Per capita figured on 1513.

Digitized by Google

Digitized by Google

TABLE VIII—Co

A

C

A-1 Salaries .....
A-2 Wages .....
A-3 Unclassified-Prisoners'

C-1 Food Supplies .....
C-2 Forage and Veterinary
C-3 Fuel Supplies .....
C-4 Office Supplies .....
C-5 Medical and Surgical S
C-6 Laun'y, Clean'g and D
C-8 Educational and Recre
C-9 Botanical and Agricultu
C-11 General Plant Supplies

D-1 Highway Materials ...
D-2 Building Materials ....
D-3 General Plant Material

E-1 Office Equipment .....
E-2 Household Equipment
E-3 Medical and Surgical E
E-4 Live Stock .....
E-5 Motorless Vehicles and
E-6 Motor Vehicles and Eq
E-7 Wearing Apparel .....
E-8 Educational and Recrea
E-9 General Plant Equipme

F-1 General Repairs .....
F-3 Water .....
F-4 Light, Heat and Power
F-5 Freight, Express, Drayag
F-6 Transportation .....
F-7 Communication .....
F-9 General Plant Service

H-6 Rent .....
H-7 Insurance .....
H-8 Contributions .....

Total Operating Expe

App

G-1 Lands .....
G-2 Structures and Parts ..
G-3 Non-Structural Improve
G-3-1 Capital Equipment ...
G-3-2 Other Capital Outlay

Total Additions and

Total for All Purpose

Digitized by Google

Digitized by Google

Digitized by Google

TABLE VIII—(Concluded)

In the following table is set up first the per capita cost of conducting the twenty institutions for the year 1911, the year previous to the time the Board of Administration took over the public institutions of the state. Against this is shown per capita for 1912, 1913, 1914, 1915, 1916, 1917, 1918, 1919, 1920, and the difference in the per capita cost each year of the Board's administration as compared with the per capita cost under boards of trustees.

The difference each year, multiplied by the average daily population during the year shows the saving to the State, the saving in the nine years under the administration of this Board being $893,392.63. This saving is shown against a constantly rising market since 1911 for all classes of supplies, materials, etc.

SAVING

1911 Per Capita	$217 26		
1912 Per Capita	189 76		
	$ 27 50		
1912 Population	20112		
Saving		$553,080 00	
1911 Per Capita	$217 26		
1913 Per Capita	193 29		
1913 Population	$ 23 97		
Saving	20302		
		$486,638 94	
1911 Per Capita	$217 26		
1914 Per Capita	197 58		
	$ 19 68		
1914 Population	21026		
Saving		$413,791 68	
1911 Per Capita	$217 26		
1915 Per Capita	188 46		
	$ 28 80		
1915 Population	21460		
Saving		$618,048 00	
1911 Per Capita	$217 26		
1916 Per Capita	188 06		
	$ 29 20		
1916 Population	21656		
Saving		$632,355 20	
1911 Per Capita	$217 26		
1917 Per Capita	203 90		
	$ 13 36		
1917 Population	22618		
Saving		$302,176 48	
Total Saving, 6 Years			$3,006,090 30
1918 Per Capita	$218 58		
1911 Per Capita	217 26		
	$ 1 32		
1918 Population	23235		
Increase			$ 30,670 20
Total Saving, 7 Years			$2,975,420 10
1919 Per Capita	$250 39		
1911 Per Capita	217 26		
	$ 33 13		
1919 Population	22651		
Increase			$ 750,427 63
Total Saving, 8 Years			$2,214,992 47
1920 Per Capita	$274 02		
1911 Per Capita	217 26		
	$ 56 76		
1920 Population	23284		
Increase			$1,321,599 84
Total Saving, 9 Years			$ 893,392 63

Digitized by Google

REPORT OF THE

Manufacturing and Sales Departments

1920

(115)

Digitized by Google

TABLE IX—MANUFACTURING AND SALES—MATERIALS AND FINISHED PRODUCTS ACCOUNTS

	Debits				Credits			
	Inventory of Materials and Finished Prod. June 30, 1919	Purchases Year Ended June 30, 1920	Profits Year Ended June 30, 1920	Total	Sales Year Ended June 30, 1920	Inventory of Materials and Finished Prod. June 30, 1920	Loss Year Ended June 30, 1920	Total
Ohio State Reformatory—								
Clothing Department	$ 89,963 81	$ 116,807 45	$ 31,893 50	$ 238,664 76	$ 154,577 35	$ 54,087 41	$.....	$ 238,664 76
Furniture Department	98,908 06	57,630 51	15,975 57	172,514 14	62,053 61	110,460 53	.....	172,514 14
Printing Department	8,365 45	22,258 65	16,024 26	46,648 36	37,008 76	9,639 60	.....	46,648 36
Shoe Department	35,828 76	82,877 72	12,636 78	131,343 26	92,277 72	39,065 54	.....	131,343 26
Total	$ 233,066 08	$ 279,574 33	$ 76,530 11	$ 589,170 52	$ 345,917 44	$ 243,253 08	$.....	$ 589,170 52
Ohio Penitentiary—								
Soap Department	$ 31,912 62	$ 80,523 89	$ 25,715 15	$ 138,151 66	$ 88,550 66	$ 49,601 00	$.....	$ 138,151 66
Tin Department	5,149 96	5,937 53	465 33	11,552 82	7,359 87	4,192 95	.....	11,552 82
Machine Department	5,209 21	10,016 23	2,666 35	17,891 79	12,994 93	4,896 86	.....	17,891 79
Knitting Mill Department	32,339 93	81,371 02	12,231 36	125,942 31	69,695 44	56,246 87	.....	125,942 31
Power Plant Department	2,896 77	40,162 07	6,950 34	50,009 18	48,418 53	1,590 65	.....	50,009 18
Stone Quarry Department	581 57	9,577 67	6,338 22	16,497 46	12,146 83	4,350 63	.....	16,497 46
State Shop Department	70,987 55	60,255 34	12,894 72	144,137 61	74,788 50	69,349 11	.....	144,137 61
Planing Mill Department	15,150 93	22,659 87	6,738 89	44,549 69	27,116 77	17,432 92	.....	44,549 69
Woolen Mill Department	53,746 94	175,526 24	34,960 75	264,233 93	173,601 59	90,632 34	.....	264,233 93
Printing Department	982 50	2,666 76	.....	3,649 26	2,353 37	816 72	479 17	3,649 26
Cotton Mill Department	18,363 56	91,826 39	27,106 70	137,296 65	117,868 46	19,428 19	.....	137,296 65
Auto Tag Department	7,369 49	62,586 50	19,342 70	89,298 69	80,718 24	8,580 45	.....	89,298 69
Road Sign Department	4,339 84	2,009 37	195 88	6,545 09	831 44	5,713 65	.....	6,545 09
Office Department	199 62	4,277 02	.....	4,476 64	.....	207 55	4,269 09	4,476 64
Total	$ 249,230 49	$ 649,395 90	$ 155,606 39	$ 1,054,232 78	$ 716,444 63	$ 333,039 89	$ 4,748 26	$ 1,054,232 78
Ohio State Brick Plant—								
Brick	$ 31,478 97	$ 36,801 92	$ 26,515 50	$ 94,796 39	$ 60,489 53	$ 34,306 86	$.....	$ 94,796 39
Supplies—(Maintenance)	4,135 73	21,768 50	.....	25,904 23	.....	3,907 14	21,997 09	25,904 23
Total	$ 35,614 70	$ 58,570 42	$ 26,515 50	$ 120,700 62	$ 60,489 53	$ 38,214 00	$ 21,997 09	$ 120,700 62
Ohio Board of Administration (Mfg. Office)	$.....	$ 2,413 93	$.....	$ 2,413 93	.....	.....	$ 2,413 93	$ 2,413 93
Grand Total	$ 517,911 27	$ 989,954 58	$ 258,652 00	$ 1,766,517 85	$ 1,122,851 60	$ 614,506 97	$ 29,159 28	$ 1,766,517 85

Digitized by Google

TABLE IX—Continued. MANUFACTURING AND SALES—EQUIPMENT ACCOUNTS

	Debits				Credits		
	Inventory Equipment June 30, 1919.	Purchased Year Ended June 30, 1920.	Profit	Total	Inventory Equipment June 30, 1920.	Loss	Total
Ohio State Reformatory—							
Clothing Department	$ 4,164 34	$ 314 50	$.....	$ 4,478 84	$ 3,909 15	$ 569 69	$ 4,478 84
Furniture Department	19,594 48	703 45	.....	20,297 93	19,407 30	890 63	20,297 93
Printing Department	25,167 69	632 59	.....	25,800 28	19,560 76	6,239 52	25,800 28
Shoe Department	4,298 57	1,120 27	.....	5,418 84	5,333 87	84 97	5,418 84
Total	$ 53,225 08	$ 2,770 81	$.....	$ 55,995 89	$ 48,211 08	$ 7,784 81	$ 55,995 89
Ohio Penitentiary—							
Soap Department	$ 10,198 25	$ 271 93	$.....	$ 10,470 18	$ 9,653 58	$ 816 60	$ 10,470 18
Machine Department	6,845 23	3,885 22	.....	10,730 45	9,796 21	934 24	10,730 45
Knitting Mill Department	13,750 35	564 00	.....	14,314 35	13,410 67	903 68	14,314 35
Power Plant Department	78,556 73	3,592 41	.....	82,149 14	78,095 91	4,053 23	82,149 14
Stone Quarry Department	22,956 83	928 50	712 96	24,598 29	24,598 29	.....	24,598 29
State Shop Department	2,405 05	136 19	.....	2,541 24	2,304 09	237 15	2,541 24
Planing Mill Department	9,413 25	88 38	30 55	9,532 18	9,532 18	.....	9,532 18
Woolen Mill Department	21,540 04	23,795 21	.....	45,335 25	42,847 15	2,488 10	45,335 25
Printing Department	594 54	1,606 23	.....	2,200 77	2,126 73	74 04	2,200 77
Cotton Mill Department	32,492 69	4,141 19	.....	36,633 88	34,416 71	2,217 17	36,633 88
Auto Tag Department	17,937 25	6,657 42	.....	24,594 67	18,201 55	6,393 12	24,594 67
Road Sign Department	4,939 66	22 19	.....	4,961 85	4,884 75	77 10	4,961 85
Total	$ 221,629 87	$ 45,688 87	$ 743 51	$ 268,062 25	$ 249,867 82	$ 18,194 43	$ 268,062 25
Ohio State Brick Plant—							
Brick	$ 40,494 28	$ 95,925 22	$ 230 63	$ 136,650 13	$ 136,650 13	$.....	$ 136,650 13
Grand Total	$ 315,349 23	$ 144,384 90	$ 974 14	$ 460,708 27	$ 434,729 03	$ 25,979 24	$ 460,708 27

Digitized by Google

TABLE IX—Continued. MANUFACTURING AND SALES—PROFIT AND LOSS ACCOUNTS

	Debits			Credits		
	Loss	Net Profit Credit to Capital Stock	Total	Profit	Net Loss Charged to Capital Stock	Total
Ohio State Reformatory—						
Clothing Department	$	$	$	$ 31,893 50	$	$
Furniture Department				15,975 57		
Printing Department				16,024 26		
Shoe Department				12,636 78		
Institution Labor				10,204 10		
Clothing Equipment	569 69					
Furniture Equipment	890 63					
Printing Equipment	6,239 52					
Shoe Equipment	84 97					
Net Profit Credit Capital Stock		78,949 40				
Total	$ 7,784 81	$ 78,949 40	$ 86,734 21	$ 86,734 21	$	$ 86,734 21
Ohio Penitentiary—						
Soap Department	$	$	$	$ 25,715 15	$	$
Tin Department				465 33		
Machine Department				2,666 35		
Knitting Mill Department				12,231 36		
Power Plant Department				6,950 34		
Stone Quarry Department				6,338 22		
State Shop Department				12,894 72		
Planing Mill Department				6,738 89		
Woolen Mill Department				34,960 75		
Printing Department	479 17					
Cotton Mill Department				27,106 70		
Auto Tag Department				19,342 70		
Road Sign Department				195 88		
Institution Labor				3,542 09		
Soap Equipment	816 60					
Machine Shop Equipment	934 24					
Knitting Mill Equipment	903 68					
Power Plant Equipment	4,053 23					
Stone Quarry Equipment				712 96		
State Shop Equipment	237 15					
Planing Mill Equipment				30 55		
Woolen Mill Equipment	2,488 10					
Printing Department Equipment	74 04					
Cotton Mill Equipment	2,217 17					
Auto Tag Equipment	6,393 12					
Road Sign Equipment	77 10					
General Office Department	4,269 09					
Bentz Acct. (Had been closed off P. & L.)				149 88		
Discount				3,295 05		
Freight				54 07		
Net Profit Credit Capital Stock		140,358 30				
Total	$ 22,942 69	$ 140,358 30	$ 163,300 99	$ 163,300 99	$	$ 163,300 99
Ohio State Brick Plant—						
Brick	$	$	$	$ 26,515 50	$	$
Discount				104 11		
Brick Equipment				230 63		
Salaries and Wages	16,223 65					
Supplies (Maintenance Acct.)	21,997 09					
Net Loss Charged to Capital Stock					11,370 11	
Total	$ 38,220 35	$	$ 38,220 35	$ 26,850 24	$ 11,370 11	$ 38,220 35
Ohio Board of Administration (Mfg. Office)	2,413 93		2,413 93		2,413 93	2,413 93
Grand Total	$ 71,361 78	$ 219,307 70	$ 290,669 48	$ 276,885 44	$ 13,784 04	$ 290,669 48

Digitized by Google

TABLE IX—Continued. MANUFACTURING AND SALES—BALANCE SHEET—CLOSE OF BUSINESS JUNE 30, 1920

	Debits						Credits		
	Land	Equipment and Buildings	Materials and Finished Products	Accounts Receivable	Balance State Treasury and Cash	Total	Capital Stock	Accounts Payable	Total
Ohio State Reformatory—									
Capital Stock	$	$	$	$	$	$	$ 629,052 26	$	$
Prisoners' Compensation								16,166 32	
Buildings		75,070 00							
Equipment		48,211 08							
Materials and Finished Products			243,253 08						
Ohio Penitentiary Loan Account				55,000 00					
Ohio State Brick Plant Loan Account				82,000 00					
Accounts Receivable				40,097 01					
Balance State Treasury					101,587 41				
Total	$	$123,281 08	$243,253 08	$177,097 01	$ 101,587 41	$ 645,218 58	$ 629,052 26	$ 16,166 32	$ 645,218 58
Ohio Penitentiary—									
Capital Stock	$	$	$	$	$	$	$ 667,838 96	$	$
Prisoners' Compensation								34,221 82	
Equipment		249,867 82							
Materials and Finished Products			333,039 89						
Ohio State Reformatory Loan Account								55,000 00	
Dayton State Hospital								26 40	
Ohio Soldiers' & Sailors' Home								40 91	
Ohio State Sanatorium								42 11	
Ohio Hospital for Epileptics								99 11	
Ohio State Brick Plant Loan Account				72,500 00					
Accounts Receivable				21,723 54					
Balance State Treasury					79,138 06				
Cash on Hand					1,000 00				
Total	$	$249,867 82	$333,039 89	$ 94,223 54	$ 80,138 06	$ 757,269 31	$ 667,838 96	$ 89,430 35	$ 757,269 31
Ohio State Brick Plant—									
Capital Stock	$	$	$	$	$	$	$ 54,277 56	$	$
Ohio Penitentiary Loan Account								72,500 00	
Ohio State Reformatory Loan Account								82,000 00	
Ohio Hospital for Epileptics								98 50	
State Treasurer								521 37	
Materials and Finished Products			34,306 86						
Supplies—"Maintenance"			3,907 14						
Equipment and Buildings		136,650 13							
Land	5,626 50								
Accounts Receivable				28,826 35					
Cash					80 45				
Total	$ 5,626 50	$136,650 13	$ 38,214 00	$ 28,826 35	$ 80 45	$ 209,397 43	$ 54,277 56	$ 155,119 87	$ 209,397 43
Ohio Board of Administration (Mfg. Office)	$	$	$	$	$ 826 07	$ 826 07	$ 826 07	$	$ 826 07
Grand Total	$ 5,626 50	$509,799 03	$614,506 97	$300,146 90	$ 182,631 99	$1,612,711 39	$1,351,994 85	$ 260,716 54	$1,612,711 39

Digitized by Google

TABLE IX—Continued. MANUFACTURING AND SALES

COMPARATIVE STATEMENT OF SALES

Departments	Year Ended June 30, 1917	Year Ended June 30, 1918	Year Ended June 30, 1919	Year Ended June 30, 1920
OHIO STATE REFORMATORY—				
Clothing	$ 76,837 49	$ 91,479 27	$ 144,626 47	$ 154,577 35
Furniture	41,357 20	49,626 13	71,162 32	62,053 61
Printing	25,328 57	26,138 04	24,308 21	37,008 76
Shoe	48,530 13	56,563 09	77,622 96	92,277 72
Total	$ 193,628 39	$ 223,806 53	$ 317,735 96	$ 345,917 44
OHIO PENITENTIARY—				
Soap	$ 42,860 75	$ 71,830 29	$ 78,079 66	$ 88,550 66
Tin	1,121 61	5,537 53	5,409 93	7,359 87
Machine Shop	5,910 72	7,879 59	14,854 98	12,994 93
Knitting Mill	35,081 80	52,885 95	53,345 34	69,695 44
Power Plant	35,379 63	39,724 39	45,411 17	48,418 53
Stone Quarry	13,128 28	15,686 57	16,581 30	12,146 83
State Shop	24,231 70	41,235 81	52,336 52	74,788 50
Planing Mill	13,550 33	13,854 86	23,280 79	27,116 77
Woolen Mill	46,468 79	106,693 15	142,249 65	173,601 59
Printing	2,291 30	1,667 68	2,577 11	2,353 37
Cotton Mill	.....	.....	43,240 81	117,868 46
Auto Tag	.....	.....	78,661 37	80,718 24
Road Sign	.....	.....	.....	831 44
Total	$ 220,024 31	$ 354,005 82	$ 556,028 63	$ 716,444 63
OHIO STATE BRICK PLANT	38,855 82	59,547 34	115,615 69	60,489 53
Grand Total	$ 452,562 52	$ 637,359 69	$ 989,380 28	$1,122,851 60
Increase 1920 over 1917	670,289 08	.....	.....	.....
Increase 1920 over 1918	.....	485,491 91	.....	.....
Increase 1920 over 1919	.....	.....	133,471 32	.....
	$1,122,851 60	$1,122,851 60	$1,122,851 60	$1,122,851 60

Digitized by Google

TABLE IX—Continued. MANUFACTURING DEPARTMENTS

Departments	Schedule Effective			
	Sales Year Ended June 30, 1920	Number of Employees	Total Salaries	Percentage Based on Sales Year Ended June 30, 1920
OHIO STATE REFORMATORY—				
Clothing	$ 154,577 35	4	$ 7,140 00	5
Furniture	62,053 61	11	18,780 00	30
Printing	37,008 76	5	9,060 00	24
Shoes	92,277 72	3	5,700 00	6
Office	.....	2	3,120 00	1
Total	$ 345,917 44	25	$ 43,800 00	13
OHIO PENITENTIARY—				
Soap	$ 88,550 66	1	$ 2,100 00	2
Tin	7,359 87	1	750 00	10
Machine Shop	12,994 93	1	2,100 00	16
Knitting Mill	69,695 44	1	1,800 00	3
Power Plant	48,418 53	4	5,760 00	12
Stone Quarry	12,146 83	1	1,200 00	10
State Shop	74,788 50	1	2,100 00	3
Planing Mill	27,116 77	2	3,600 00	13
Woolen Mill	173,601 59	5	8,100 00	5
Printing Shop	2,353 37	1	1,020 00	43
Cotton Mill	117,868 46	1	2,100 00	2
Auto Tag	80,718 24	1	2,100 00	3
Road Sign	831 44	.....	.....	.....
Office	.....	2	1,800 00	.....
Total	$ 716,444 63	22	$ 34,530 00	5
OHIO STATE BRICK PLANT	$ 60,489 53	4	$ 7,140 00	12
OHIO BOARD OF ADMINISTRATION (MFG. OFFICE)	.....	2	2,229 03	.....
Grand Total	$1,122,851 60	53	$ 87,699 03	8

TABLE IX—Continued. COMPARATIVE STATEMENT—MANUFACTURING DEPARTMENT RESOURCES

	August 15, 1911	June 30, 1920
OHIO STATE REFORMATORY—		
Equipment	$ 78,845 14	$ 123,281 08
Appropriations and Balances	2,227 50	243,253 08
Materials and Finished Products	188,091 94	101,587 41
Accounts Receivable	.....	40,097 01
Total Resources	$ 111,697 27	$ 508,218 58
OHIO PENITENTIARY—		
Equipment	75,845 85	$ 249,867 82
Materials and Finished Products	2,227 50	333,039 89
Appropriations and Balances	188,091 94	80,138 06
Accounts Receivable	.....	21,723 54
Total Resources	$ 266,165 29	$ 684,769 31
OHIO STATE BRICK PLANT—		
Equipment	$	$ 136,650 13
Land	.....	5,626 50
Brick	.....	34,306 86
Supplies	.....	3,907 14
Balance State Treasury	.....	80 45
Accounts Receivable	.....	28,826 35
Total Resources	$	$ 209,397 43
OHIO BOARD OF ADMINISTRATION (MFG. OFFICE)	$	$ 826 07
Total Resources (Reformatory, Penitentiary, Brick Plant and Board)	377,862 56	1,403,211 39
Less Accounts Payable	.....	51,216 54
Net Resources	$ 377,862 56	$ 1,351,994 85
Increased Resources (9 years=27% per year)	974,132 29	.....
Total	$ 1,351,994 85	$ 1,351,994 85

Digitized by Google

TABLE IX—Concluded. CENTRAL WAREHOUSE

Supplies	Dr.	Cr.
June 30, 1919—Inventory	$ 52,376 63	
June 30, 1920—Purchases, July 1, 1919 to June 30, 1920	566,478 17	
Sales July 1, 1919 to June 30, 1920		$535,363 82
Inventory June 30, 1920		100,862 11
Profit	17,371 13	
	$636,225 93	$636,225 93

Coffee		
June 30, 1919—Inventory	$ 16,731 51	
June 30, 1920—Purchases, July 1, 1919 to June 30, 1920	75,297 13	
Sales July 1, 1919 to June 30, 1920		$ 87,809 22
Inventory June 30, 1920		18,774 79
Profit	14,555 37	
	$106,584 01	$106,584 01

General Plant Equipment		
June 30, 1919—Inventory	$ 1,161 88	
Purchases July 1, 1919 to June 30, 1920	27 30	
Inventory June 30, 1920		$ 891 89
Loss		297 29
	$ 1,189 18	$ 1,189 18

Office Equipment		
June 30, 1919—Inventory	$ 111 48	
Inventory June 30, 1920		$ 83 61
Loss		27 87
	$ 111 48	$ 111 48

PROFIT AND LOSS

	Dr.	Cr.
Supplies		$ 17,371 13
Coffee		14,555 37
Salary and Wages	$ 3,739 98	
Discount		6,088 00
Expense	1,481 65	
Freight	139 92	
Office Equipment	27 87	
General Plant Equipment	297 29	
Net Profit Credit Capital Stock	32,327 79	
	$ 38,014 50	$ 38,014 50

TRIAL BALANCE
After Closing Books, June 30, 1920

Capital Stock	$	$162,300 33
Accounts Payable		74 24
Supplies	100,862 11	
Coffee	18,774 79	
General Plant Equipment	891 89	
Office Equipment	83 61	
Accounts Receivable	25,882 53	
Balance in State Treasury	15,879 64	
	$162,374 57	$162,374 57

Digitized by Google

TABLE X—ACREAGE OF STATE INSTITUTIONS

Year Ended June 30, 1920

Institutions	Owned by State	Leased	Total	Amount Tillable
Ohio Board of Administration	.....	.....	.....	.....
Athens State Hospital	1,002 46	.....	1,002 46	691 54
Cleveland State Hospital	101 37	35 50	136 87	46 50
Columbus State Hospital	304 15	.....	304 15	100 00
Dayton State Hospital	766 88	.....	766 88	549 00
Lima State Hospital	574 21	.....	574 21	434 00
Longview Hospital	.....	*188 00	188 00	62 00
Massillon State Hospital	850 00	484 00	1,334 00	1,130 00
Toledo State Hospital	530 42	262 53	792 95	596 37
Ohio Hospital for Epileptics	664 15	.....	664 15	288 00
Institution for Feeble-Minded	1,886 96	.....	1,886 96	1,255 00
State School for the Blind	11 00	.....	11 00	.....
State School for the Deaf	10 00	.....	10 00	.....
Ohio State Sanatorium	355 00	.....	355 00	150 00
Ohio Soldiers' & Sailors' Home	98 50	.....	98 50	.....
Madison Home	15 00	.....	15 00	10 00
Boys' Industrial School	1,230 00	.....	1,230 00	600 00
Girls' Industrial School	189 00	.....	189 00	90 00
Ohio Penitentiary	54 28	.....	54 28	.....
Ohio State Reformatory	810 86	317 40	1,128 26	1,027 73
Ohio Reformatory for Women	257 80	.....	257 80	217 00
New Prison Farm	1,773 24	.....	1,773 24	885 00
Bureau of Juvenile Research	.....	.....	.....	.....
Ohio State Brick Plant	35 51	.....	35 51	.....
Total	11,520 79	1,287 43	12,808 22	8,132 14

*Owned by Hamilton County.

Digitized by Google

TABLE XI—FARM AND GARDEN PRODUCTION, EXPENSE, PROFIT AND LOSS, YEAR ENDED JUNE 30, 1920

DEBITS

Institutions	Labor	Rent of Land	Veterinary Services, Dairy Testing, Advertising, Etc.	Forage	Agricultural and Botanical Supplies	Live Stock	5% Investment Live Stock and Agricultural Implements	Butter Fat and Miscellaneous	Total Expenditures	Profit	Total
Ohio Board of Administration	$.....	$.....	$ 1,014 45	$.....	$.....	$ 55 00	$ 15 00	$.....	$ 1,084 45	$.....	$ 1,084 45
Athens State Hospital	5,083 67	..	152 00	32,736 74	2,641 12	2,331 04	2,257 73	.....	45,202 30	40,037 35	85,239 65
Cleveland State Hospital	2,129 00	500 00	15 00	9,073 26	430 60	.....	635 38	.....	12,783 24	8,828 50	21,611 74
Columbus State Hospital	2,813 72	.....	55 00	6,898 57	2,512 51	2,857 68	.....	.....	15,137 48	21,916 08	37,053 56
Dayton State Hospital	7,552 22	.....	156 32	42,916 74	3,118 07	.....	3,223 49	.....	56,966 84	53,070 83	110,037 67
Lima State Hospital	5,625 37	.....	39 60	20,822 89	1,620 70	-3,883 95	1,172 48	.....	33,164 99	18,988 70	52,153 69
Longview Hospital	2,098 17	.....	18 00	10,098 85	853 66	8,013 81	596 80	.....	21,679 29	11,694 55	33,373 84
Massillon State Hospital	5,112 00	2,470 50	368 01	37,334 24	4,964 40	.....	.....	.....	50,249 15	67,260 92	117,510 07
Toledo State Hospital	5,543 15	1,600 00	134 75	27,733 85	899 10	.....	2,087 26	.....	37,998 11	48,477 19	86,475 30
Ohio Hospital for Epileptics	9,884 49	.....	415 25	25,420 51	2,378 08	9,465 34	1,577 56	20,957 63	70,098 86	9,540 51	79,639 37
Institution for Feeble-Minded	12,347 00	.....	112 50	59,519 45	5,502 69	.....	2,916 27	.....	80,397 91	72,699 03	153,096 94
State School for the Blind	315 00	.....	.....	888 89	73 30	76 50	88 63	.....	1,442 32	.....	1,442 32
State School for the Deaf	361 20	.....	.....	31 07	110 32	322 00	61 05	.....	885 64	.....	885 64
Ohio State Sanatorium	2,176 53	.....	38 00	10,448 80	918 77	1,881 29	.....	.....	15,463 39	8,450 63	23,914 02
Ohio Soldiers' & Sailors' Home	1,569 06	.....	.....	1,099 94	109 51	.....	168 73	.....	2,947 24	.....	2,947 24
Madison Home	738 50	.....	12 00	861 25	60 83	258 00	99 98	.....	2,030 56	568 14	2,598 70
Boys' Industrial School	9,690 00	.....	77 00	34,570 89	3,969 58	.....	1,825 65	.....	50,133 12	13,518 44	63,651 56
Girls' Industrial School	1,127 00	.....	19 50	2,602 72	1,271 62	.....	193 53	.....	5,214 37	1,433 25	6,647 62
Ohio Penitentiary	.....	.....	31 00	3,373 00	34 79	.....	95 40	.....	3,534 19	.....	3,534 19
Ohio State Reformatory	7,020 02	2,224 48	84 00	29,773 10	3,531 41	.....	3,009 17	.....	45,642 18	45,192 66	90,834 84
Ohio Reformatory for Women	1,837 15	.....	5 00	2,666 85	785 68	4,104 67	153 77	.....	9,553 12	.....	9,553 12
New Prison Farm	6,334 19	.....	512 49	47,121 57	4,972 39	.....	4,148 03	.....	63,088 67	77,164 03	140,252 70
Bureau of Juvenile Research	.....	.....	.....	.....	.....	.....	.....	.....	.....	.....	.....
Total	$ 89,357 44	$6,794 98	$ 3,259 87	$405,993 18	$ 40,759 13	$ 33,249 28	$ 24,325 91	$ 20,957 63	$624,697 42	$498,840 81	$1,123,538 23

Digitized by Google

TABLE XI—Continued. FARM AND GARDEN PRODUCTION, EXPENSE, PROFIT AND LOSS, YEAR ENDED JUNE 30, 1920

Institutions	Credits									
	Fruits	Vegetables	Forage	Poultry and Eggs	Slaughtered Products	Milk and Butter	Live Stock Natural Increase and Miscellaneous	Total Production	Loss	Total
Ohio Board of Administration	$	$	$	$	$	$	$	$	$ 1,084 45	$ 1,084 45
Athens State Hospital	1,539 02	21,908 37	12,875 78	67 00	12,959 82	35,889 66	.....	85,239 65	.....	85,239 65
Cleveland State Hospital	111 36	6,243 01	1,176 00	298 77	12,798 19	596 42	387 99	21,611 74	.....	21,611 74
Columbus State Hospital	1,173 44	26,371 48	.....	1,974 53	7,534 11	.....	.....	37,053 56	.....	37,053 56
Dayton State Hospital	2,253 59	37,195 27	25,875 90	172 50	19,918 77	21,303 40	3,318 24	110,037 67	.....	110,037 67
Lima State Hospital	633 40	9,362 43	14,520 00	398 60	8,512 40	18,726 86	.....	52,153 69	.....	52,153 69
Longview Hospital	.....	9,317 73	258 50	166 16	11,185 38	12,446 07	.....	33,373 84	.....	33,373 84
Massillon State Hospital	3,697 68	33,274 43	25,611 40	2,342 66	18,805 13	32,722 32	1,056 45	117,510 07	.....	117,510 07
Toledo State Hospital	2,099 02	25,201 47	15,904 88	640 06	16,464 22	21,857 52	4,308 13	86,475 30	.....	86,475 30
Ohio Hospital for Epileptics	1,283 16	19,237 08	10,947 88	790 16	8,243 28	39,137 81	.....	79,639 37	.....	79,639 37
Institution for Feeble-Minded	1,495 05	37,196 44	47,721 77	1,612 50	22,709 91	38,750 14	3,611 13	153,096 94	.....	153,096 94
State School for the Blind	.....	230 35	.....	282 30	.....	.....	.....	512 65	929 67	1,442 32
State School for the Deaf	.....	11 25	.....	811 79	.....	.....	.....	823 04	62 60	885 64
Ohio State Sanatorium	378 02	1,881 78	7,415 42	1,607 90	1,922 93	10,707 97	.....	23,914 02	.....	23,914 02
Ohio Soldiers' & Sailors' Home	.....	1,154 14	.....	.....	.....	.....	.....	1,154 14	1,793 10	2,947 24
Madison Home	275 68	642 33	198 03	175 05	589 40	718 21	.....	2,598 70	.....	2,598 70
Boys' Industrial School	4,654 90	17,483 16	6,192 35	2,966 22	7,701 75	24,475 31	177 87	63,651 56	.....	63,651 56
Girls' Industrial School	759 30	2,300 87	339 00	46 85	3,182 60	.....	19 00	6,647 62	.....	6,647 62
Ohio Penitentiary	.....	510 00	.....	71 00	.....	.....	52 50	633 50	2,900 69	3,534 19
Ohio State Reformatory	3,205 15	19,008 33	18,517 45	2,219 28	16,870 16	29,896 52	1,117 95	90,834 84	.....	90,834 84
Ohio Reformatory for Women	67 50	2,826 36	2,385 50	198 45	2,475 05	.....	.....	7,952 86	1,600 26	9,553 12
New Prison Farm	49 52	22,359 51	39,292 33	377 40	12,979 72	46,969 07	18,225 15	140,252 70	.....	140,252 70
Bureau of Juvenile Research	.....	.....	.....	.....	.....	.....	.....	.....	.....	.....
Total	$23,675 79	$293,715 79	$229,232 19	$17,219 18	$184,852 82	$334,197 28	$ 32,274 41	$1,115,167 46	$ 8,370 77	$1,123,538 23

Digitized by Google

TABLE XI—Concluded.

RECAPITULATION AND COMPARATIVE STATEMENT
FARM AND GARDEN PRODUCTION, EXPENSE, PROFIT AND LOSS,
YEARS ENDED JUNE 30, 1919, AND 1920

	1919	1920	Increase	Decrease
PRODUCTION—				
Fruit	$ 18,762 72	$ 23,675 79	$ 4,913 07	$
Vegetables	285,208 08	293,715 79	8,507 71	
Forage	167,909 59	229,232 19	61,322 60	
Poultry and Eggs	20,118 08	17,219 18		2,898 90
Slaughtered Products	150,720 61	184,852 82	34,132 21	
Milk and Butter	337,454 88	334,197 28		3,257 60
Natural Increase, Live Stock, etc.	36,532 78	32,274 41		4,258 37
Total	$ 1,016,706 74	$ 1,115,167 46	$ 98,460 72	
EXPENSES—				
Labor	$ 74,934 27	$ 89,357 44	$ 14,423 17	$
Rent of Land	6,561 95	6,794 98	233 03	
Testing Herds, etc.	3,667 67	3,259 87		407 80
Forage	352,695 57	405,993 18	53,297 61	
Agricultural and Botanical Supplies.	38,229 68	40,759 13	2,529 45	
Live Stock	28,075 27	33,249 28	5,174 01	
5% on Investment	26,066 80	24,325 91		1,740 89
Butter Fat	22,885 27	20,957 63		1,927 64
Board of Administration, Agricultural Dept. Salaries	5,900 00	6,770 00	870 00	
Total	$ 559,016 48	$ 631,467 42	$ 72,450 94	
Net Profit	$ 457,690 26	$ 483,700 04	$ 26,009 78	

Digitized by Google

TABLE XII—LABORATORY REPORT, YEAR ENDED JUNE 30, 1920

Urine Analyses

Institutions	Chemical										Microscopical													
	Number Made	Albumin		Sugar		Indican	Acetone Bodies	Bile Pigments	Blood Pigments	Otherwise Pathologic	Number Made	Casts				Crystals	Erythrocytes	Leukocytes	Epithelium Excess	Bacteria				Otherwise Pathologic
		Positive	Negative	Positive	Negative							Hyalin	Waxy	Granular	Cellular					Staphlococci	Streptococci	Diplococci	Bacilli	
Ohio Board of Administration	....	....	....	....	....	....	....	....	....	....	....	....	....	....	....	....	....	....	....	....	....	....	....	....
Athens State Hospital	182	27	155	6	168	5	....	2	1	....	182	7	....	11	2	11	9	7	26	....	....	....	....	....
Cleveland State Hospital	106	81	15	23	83	58	11	54	37	63	99	19	2	26	9	77	36	75	84	3	32	60	49	69
Columbus State Hospital	762	332	430	20	742	282	6	6	29	287	762	262	44	214	25	297	60	252	347	93	6	9	432	19
Dayton State Hospital	506	32	474	5	499	85	....	7	5	12	31	5	4	7	....	13	9	20	16	28	22	20	5	2
Lima State Hospital	45	11	34	....	....	....	....	....	....	....	45	....	....	3	....	2	2	....	....	2	2	....	....	....
Longview Hospital	624	175	298	66	411	208	32	....	4	24	42	25	....	26	5	....	16	19	20	....	....	....	....	....
Massillon State Hospital	195	15	180	6	189	....	....	....	....	....	65	13	4	16	....	....	....	....	11	....	....	....	....	....
Toledo State Hospital	361	40	321	8	353	63	....	4	22	48	361	10	....	12	1	11	9	117	117	7	....	....	....	28
Ohio Hospital for Epileptics	540	50	490	2	538	15	....	11	5	....	540	128	....	26	15	45	108	258	98	129	12	8	....	....
Institution for Feeble-Minded	28	....	25	....	28	....	....	....	....	....	28	....	....	....	....	....	....	....	....	....	....	....	....	....
State School for the Blind	....	....	....	....	....	....	....	....	....	....	....	....	....	....	....	....	....	....	....	....	....	....	....	....
State School for the Deaf	....	....	....	....	....	....	....	....	....	....	....	....	....	....	....	....	....	....	....	....	....	....	....	....
Ohio State Sanatorium	796	12	784	20	776	9	....	2	....	17	223	17	....	5	2	67	12	40	45	57	47	56	....	17
Ohio Soldiers' & Sailors' Home	....	....	....	....	....	....	....	....	....	....	....	....	....	....	....	....	....	....	....	....	....	....	....	....
Madison Home	....	....	....	....	....	....	....	....	....	....	....	....	....	....	....	....	....	....	....	....	....	....	....	....
Boys' Industrial School	....	....	....	....	....	....	....	....	....	....	....	....	....	....	....	....	....	....	....	....	....	....	....	....
Girls' Industrial School	....	....	....	....	....	....	....	....	....	....	....	....	....	....	....	....	....	....	....	....	....	....	....	....
Ohio Penitentiary	96	16	80	3	43	....	....	....	....	....	....	....	....	....	....	....	....	....	....	....	....	....	....	....
Ohio State Reformatory	239	61	177	....	....	1	....	....	....	....	21	....	....	....	....	....	....	....	....	....	....	....	2	....
Ohio Reformatory for Women	....	....	....	....	....	....	....	....	....	....	....	....	....	....	....	....	....	....	....	....	....	....	....	....
New Prison Farm	....	....	....	....	....	....	....	....	....	....	....	....	....	....	....	....	....	....	....	....	....	....	....	....
Bureau of Juvenile Research	213	12	129	2	138	71	....	....	1	....	21	1	....	4	....	....	1	....	1	....	....	....	....	....
Total	4693	864	3592	161	3968	197	49	86	104	451	2420	487	54	350	59	523	262	788	765	319	121	153	188	135

Digitized by Google

TABLE XII—Continued.

Institutions	Conjunctival and Throat Smears—Sputa													Urethral and Vaginal Smears							
	Number Made	Bacteria										Pus	Erythrocytes	Other Findings	Number Made	Gonococci	Staphlococci	Streptococci	Excess Bacilli	Diplococci Bacilli	Pus	Otherwise Pathologic
		Tubercle Bacilli	Micrococci Catarrhalis	Staphlococci	Streptococci	Excess Diplococci	Morax-Axenfeld Bacillus	Kock-Weeks Bacillus	Bacilli Diphtheride-	Influenza Bacilli											
Ohio Board of Administration	....	....	....	....	....	....	....	....	....	....	....	....	....	....	....	....	....	....	....	....	....
Athens State Hospital	22	5		11	10	....	....	....	3	....	....	....	....	....	....	....	....	....	....	....	....
Cleveland State Hospital	29	18	12	19	19	27	2	....	1	....	20	11	23	12	3	4	5	7	7	10	5
Columbus State Hospital	58	18	34	48	43	38	....	....	4	3	39	5	3	19	15	11	2	5	4	16	....
Dayton State Hospital	31	10	1	29	29	17	....	....	....	....	31	16	11	....	....	....	....	....	....	....	....
Lima State Hospital	45	12	14	8	8	3	....	....	....	....	....	....	....	7	3	2	....	....	....	2	....
Longview Hospital	32	12	5	2	11	5	....	....	....	....	1	....	15	4	4	....	....	....	....	....	....
Massillon State Hospital	71	9	4	3	....	....	....	....	....	....	....	....	....	11	3	3	1	1	....	....	....
Toledo State Hospital	40	8	....	....	....	....	....	....	1	....	....	....	....	....	....	....	....	....	....	....	....
Ohio Hospital for Epileptics	43	14	....	43	15	....	....	....	2	43	11	....	....	34	6	31	7	....	....	31	....
Institution for Feeble-Minded	3	....	....	....	....	....	....	....	1	....	....	....	....	6	....	....	....	....	....	....	....
State School for the Blind	....	....	....	....	....	....	....	....	....	....	....	....	....	....	....	....	....	....	....	....	....
State School for the Deaf	....	....	....	....	....	....	....	....	....	....	....	....	....	....	....	....	....	....	....	....	....
Ohio State Sanatorium	698	246	23	274	209	233	....	....	....	....	395	10	50	1	1	1	1	....	....	1	....
Ohio Soldiers' & Sailors' Home	....	....	....	....	....	....	....	....	....	....	....	....	....	....	....	....	....	....	....	....	....
Madison Home	....	....	....	....	....	....	....	....	....	....	....	....	....	....	....	....	....	....	....	....	....
Boys' Industrial School	....	....	....	....	....	....	....	....	....	....	....	....	....	....	....	....	....	....	....	....	....
Girls' Industrial School	....	....	....	....	....	....	....	....	....	....	....	....	....	....	....	....	....	....	....	....	....
Ohio Penitentiary	26	7	....	....	....	....	....	....	....	....	....	....	....	....	....	....	....	....	....	....	....
Ohio State Reformatory	42	17	....	....	....	....	....	....	....	....	....	....	....	39	39	....	....	....	....	39	....
Ohio Reformatory for Women	....	....	....	....	....	....	....	....	....	....	....	....	....	....	....	....	....	....	....	....	....
New Prison Farm	....	....	....	....	....	....	....	....	....	....	....	....	....	....	....	....	....	....	....	....	....
Bureau of Juvenile Research	154	....	....	....	....	....	....	....	1	....	....	....	....	44	8	....	....	....	....	....	....
Total	1294	376	93	437	344	323	2	....	13	46	497	42	102	177	82	52	16	13	11	99	5

Digitized by Google

TABLE XII—Continued

Blood Analyses

Institutions	Number Made	Hemaglobin Estimation		Erythrocyte Count			Leucocyte Count			Differential Stains: Neutrophiles			Lymphocytes			Transitionals			Mononulears			Easinophiles			Basophiles			Embryonic Cells	Malaria
		Decreased	Normal	Decreased	Normal	Increased	Decreased	Normal	Increased	Decreased	Normal	Increased	Decreased	Normal	Increased	Decreased	Normal	Increased	Decreased	Normal	Increased	Decreased	Normal	Increased	Decreased	Normal	Increased		
Ohio Board of Administration																													
Athens State Hospital	1		1		1				1						1														
Cleveland State Hospital	38	16	3	15	4			1	25	18	2	1	12	4	4		9	11		3	18	4	5	12	1	11	10	8	
Columbus State Hospital	27	6	21	7	18	2	1	17	9	5	16	6	4	20	3		25	2	1	22	4		27			27		8	1
Dayton State Hospital	186		3	88	62	24	27	42	57	44	49	35	44	104	37	20	36	11				34	66	26					
Lima State Hospital																													
Longview Hospital	2	1	1		2			1	1			2									2					2			
Massillon State Hospital	102	10	52	12	43	8	11	72	17																				
Toledo State Hospital	4	3	1	1	3			4																					
Ohio Hospital for Epileptics	66				66			50	16		52	14		58	8		54	12					66			66			
Institution for Feeble-Minded																													
State School for the Blind																													
State School for the Deaf																													
Ohio State Sanatorium	8	6	2	3			2	2	1																				
Ohio Soldiers' & Sailors' Home																													
Madison Home																													
Boys' Industrial School																													
Girls' Industrial School																													
Ohio Penitentiary																													
Ohio State Reformatory																													
Ohio Reformatory for Women																													
New Prison Farm																													
Bureau of Juvenile Research	4	4																											
Total	438	46	84	126	199	34	41	189	127	67	119	58	60	186	53	20	124	36	1	25	24	38	164	38	1	106	10	16	1

Digitized by Google

TABLE XII—Concluded.

Institutions	Wassermann and Noguchi Tests													Gastric Analyses															Surgical Report							
		Blood							Spinal Fluid								Free H. Cl.			Combined H. Cl.			Total H. Cl.								Major					
	Number Made	Negative	x x x x	x x x	x x	x	Doubtful	Negative	x x x x	x x x	x x	x	Doubtful	Number Made	Blood	Organic Acids	Increased	Normal	Decreased	Increased	Normal	Decreased	Increased	Normal	Decreased	Bacteria	Pus	Other Findings	Operations	Minor	Head	Neck	Chest	Abdomen	Pelvis	Extremities
Ohio Board of Administration																																				
Athens State Hospital	209	164	17	6	13		9							1															120	120						
Cleveland State Hospital	880	371	83	57	31	108	112	27	44	16	7	9	5	4	3		1						1			4	4	4	569	569						
Columbus State Hospital	971	544	112	17	5	4	4	204	72	8			1	5			5			5			5						40	26		3	1	6	1	3
Dayton State Hospital	557	306	90	18	16		2	20	109	1	2		2																137	63	2	7	2	32	25	6
Lima State Hospital	664	565	79	4	13	3																							370	367				2		3
Longview Hospital	1432	1133	294				5	1																												
Massillon State Hospital	646	350	95				2							6	1		4	1	1										30	21	1		2	3	1	2
Toledo State Hospital	355	274		54			13	6		8																			113	109			1	1	2	
Ohio Hospital for Epileptics	1359	1301	46	4	8									30			9	18	3				9	18	3				386	386						
Institution for Feeble-Minded	393	226	22	2	5	10																							84	82				2		
State School for the Blind																																				
State School for the Deaf																																				
Ohio State Sanatorium	45	33	4		1		1																						213	213						
Ohio Soldiers' & Sailors' Home																																				
Madison Home																																				
Boys' Industrial School																													363	245				16	1	1
Girls' Industrial School																																				
Ohio Penitentiary	402	310	49	30	10	3																							22	17	1	6	2	5		
Ohio State Reformatory	353	238	36	55		23	1																						1961	1948		1	2	5		5
Ohio Reformatory for Women	649	445	173			30	1	97	73																				8	3		2		3		
New Prison Farm																																				
Bureau of Juvenile Research	295	107	19	1	26	3																							34	11	20	1		2	1	
Total	9210	6367	1119	248	128	184	150	355	298	33	9	9	8	46	4		19	19	4	5			15	18	3	4	4	4	4450	4180	24	20	10	77	31	20

Digitized by Google

TABLE XIII -TRUST FUNDS

THE STATE SCHOOL FOR THE BLIND

	Dr.	Cr.	Balance
June 30, 1919--The Sarah Ann Kyle Trust Fund Balance 3 $100.00, 1 $50.00, 4¼% 4th Liberty Bonds	$	$ 350 00	$ 350 00
April 23, 1920- Interest on above bonds—12 coupons		21 94	371 94
April 23, 1920--Coupons paid to J. F. Lumb, Supt., State School for Blind for credit to the Industrial and Entertainment Fund	21 94		350 00
June 30, 1920—Balance—3 $100.00, 1 $50.00, 4¼% 4th Liberty Bonds	350 00		
Total	$ 371 94	$ 371 94	
June 30, 1919--The Mary B. Moore Trust Fund Balance 20 $100.00 4¼% 4th Liberty Loan Bonds	$	$2,000 00	$2,000 00
April 23, 1920 Interest on above bonds -60 coupons		125 40	2,125 40
April 23, 1920--Coupons paid to J. F. Lumb, Supt., State School for Blind for credit to the Industrial and Entertainment Fund	125 40		2,000 00
June 30, 1920- Balance 20 $100.00 4¼% 4th Liberty Loan Bonds	2,000 00		
Total	$2,125 40	$2,125 40	
June 30, 1919--The Sarah Ann Kyle Trust Fund Balance Depositors Realty Co., Columbus, Ohio, Certificates Stock No. 742 and No. 2659 for 922 shares	$	$ 922 00	$ 922 00
January 12, 1920—Received 5½% dividend on 922 shares—Check No. 486		50 71	972 71
January 12, 1920—Check No. 486 forwarded to J. F. Lumb, Supt., State School for Blind for credit to Industrial and Entertainment Fund	50 71		922 00
June 30, 1920—Balance 922 shares—Depositors Realty Co.	922 00		
Total	$ 972 71	$ 972 71	

THE STATE SCHOOL FOR THE DEAF

June 30, 1919--The Sarah Ann Kyle Trust Fund Balance 18 $100.00 4¼% 4th Liberty Loan Bonds	$	$1,800 00	$1,800 00
April 23, 1920--Interest on above bonds—54 coupons		112 86	1,912 86
April 23, 1920—Coupons forwarded to J. W. Jones, Supt., State School for Deaf, for credit to the Industrial and Entertainment Fund	112 86		
June 30, 1920—Balance 18 $100.00 4¼% 4th Liberty Loan Bonds	1,800 00		
Total	$1,912 86	$1,912 86	

Digitized by Google

TABLE XIV—NUMBER OF OFFICERS AND EMPLOYEES OF THE OHIO BOARD OF ADMINISTRATION AND STATE INSTITUTIONS, JUNE 30, 1920

Institutions	Average Daily Population	Number of Officers and Employees						Grand Total	Ratio of Inmates to Citizen Officers and Employees
		Citizen			Inmate				
		Men	Women	Total	Men	Women	Total		
Ohio Board of Administration	...	21	11	32	...	...	...	32	...
Athens State Hospital	1,282	75	93	168	5	...	5	173	8
Cleveland State Hospital	1,714	93	88	181	17	1	18	199	9
Columbus State Hospital	1,882	108	124	232	50	4	54	286	8
Dayton State Hospital	1,210	88	84	172	13	...	13	185	7
Lima State Hospital	850	99	37	136	4	1	5	141	6
Longview Hospital	1,486	82	64	146	1	1	2	148	10
Massillon State Hospital	1,808	77	79	156	8	7	15	171	12
Toledo State Hospital	1,855	106	106	212	36	2	38	250	9
Ohio Hospital for Epileptics	1,522	139	127	266	1	...	1	267	6
Institution for Feeble-Minded	2,447	112	190	302	72	3	75	377	8
State School for the Blind	204	33	70	103	7	...	7	110	2
State School for the Deaf	495	34	75	109	...	...	...	109	5
Ohio State Sanatorium	180	31	31	62	...	...	...	62	3
Ohio Soldiers' & Sailors' Home	861	26	28	54	127	...	127	181	16
Madison Home	35	3	12	15	...	...	...	15	2
Boys' Industrial School	1,195	86	41	127	...	...	...	127	9
Girls' Industrial School	464	33	50	83	...	...	...	83	6
Ohio Penitentiary	1,694	107	1	108	...	...	...	108	16
Ohio State Reformatory	1,634	98	1	99	...	...	...	99	16
Ohio Reformatory for Women	155	9	11	20	...	...	...	20	8
New Prison Farm	215	10	...	10	...	...	...	10	21
Bureau of Juvenile Research	20	3	18	21	...	...	...	21	1
Ohio State Brick Plant	76	10	...	10	...	...	...	10	7
Total	23,284	1,483	1,341	2,824	341	19	360	3,184	8

Digitized by Google

Statistical Summary

(133)

Digitized by Google

Digitized by Google

Digitized by Google

Digitized by Google

Digitized by Google

TABLE IV—NATIVITY OF FIRST ADMISSIONS TO ALL STATE HOSPITALS FOR THE INSANE FOR THE YEAR ENDED JUNE 30, 1920

	Male	Female	Total
United States	1248	962	2210
Africa	....	....	....
*Asia	....	....	....
Australia	41	28	69
Austria	33	10	43
Belgium	4	....	4
Bohemia	10	8	18
†Canada	17	7	24
Central America	....	....	....
China	2	....	2
Cuba	1	....	1
Denmark	1	1	2
England	13	14	27
*Europe	10	1	11
Finland	5	3	8
France	7	2	9
Germany	64	31	95
Greece	13	....	13
Hawaii	....	....	....
Holland	....	....	....
Hungary	57	27	84
India	....	....	....
Ireland	23	27	50
Italy	34	16	50
Japan	....	....	....
Mexico	1	....	1
Norway	....	....	....
Philippine Islands	....	....	....
Poland	23	17	40
Porto Rico	1	....	1
Portugal	....	....	....
Roumania	13	3	16
Russia	40	19	59
Scotland	5	1	6
South America	....	....	....
Spain	1	....	1
Sweden	6	2	8
Switzerland	5	3	8
Turkey in Asia	....	....	....
Turkey in Europe	3	1	4
Wales	2	....	2
‡West Indies	....	....	....
Other countries	4	....	4
Unascertained	14	11	25
Total	1699	1196	2895

*Not otherwise specified. †Includes Newfoundland. ‡Except Cuba and Porto Rico.

TABLE V—CITIZENSHIP OF FIRST ADMISSIONS TO ALL STATE HOSPITALS FOR THE INSANE FOR THE YEAR ENDED JUNE 30, 1920

	Males	Females	Total
Citizens by birth	1245	962	2207
Citizens by naturalization	104	40	144
Aliens	248	135	383
Citizenship unascertained	102	59	161
Total	1699	1196	2895

Digitized by Google

TABLE VI—PSYCHOSES OF FIRST ADMISSIONS FOR THE YEAR ENDED JUNE 30, 1920

Psychoses	Males	Females	Total
1. Traumatic psychoses	3	....	3
2. Senile psychoses, total	224	195	419
(a) Simple deterioration	105	104	209
(b) Presbyophrenic type	11	15	26
(c) Delirious and confused states	59	19	78
(d) Depressed and agitated states in addition to deterioration	12	19	31
(e) Paranoid states in addition to deterioration	33	33	66
(f) Pre-senile types	4	5	9
3. Psychoses with cerebral arteriosclerosis	83	73	156
4. General paralysis	344	94	438
5. Psychoses with cerebral syphilis	14	17	31
6. Psychoses with Huntington's chorea	....	2	2
7. Psychoses with brain tumor	3	2	5
8. Psychoses with other brain or nervous diseases, total	17	4	21
Cerebral embolism	3	3	6
Paralysis agitans	....	....	....
Meningitis, tuberculous or other forms	....	....	....
Multiple sclerosis	1	....	1
Tabes	7	1	8
Acute chorea	1	....	1
Other conditions	5	....	5
9. Alcoholic psychoses, total	60	4	64
(a) Pathological intoxication	7	1	8
(b) Delirium tremens	4	....	4
(c) Acute hallucinosis	6	2	8
(d) Acute paranoid type	....	....	....
(e) Korsakow's psychosis	1	....	1
(f) Chronic hallucinosis	17	....	17
(g) Chronic paranoid type	8	1	9
(h) Alcoholic deterioration	15	....	15
(i) Other types, acute or chronic	2	....	2
10. Psychoses due to drugs and other exogenous toxins, total	8	10	18
(a) Opium (and derivatives), cocaine, bromides, chloral, etc., alone or combined	8	10	18
(b) Metals, as lead, arsenic, etc.	....	....	....
(c) Gases	....	....	....
(d) Other exogenous toxins	....	....	....
11. Psychoses with pellagra	....	....	....
12. Psychoses with other somatic diseases, total	27	59	86
(a) Delirium with infectious diseases	1	3	4
(b) Post-infectious psychoses	4	13	17
(c) Exhaustion delirium	7	15	22
(d) Delirium of unknown origin	....	2	2
(e) Diseases of the ductless glands	....	3	3
(f) Cardio-renal disease	7	11	18
(g) Other diseases or conditions	8	12	20
13. Manic-depressive psychoses, total	159	191	350
(a) Manic type	65	93	158
(b) Depressive type	79	74	153
(c) Stupor	3	3	6
(d) Mixed type	7	16	23
(e) Circular type	5	5	10
14. Involution melancholia	34	61	95
15. Dementia praecox, total	452	278	730
(a) Paranoid type	124	73	197
(b) Katatonic type	68	61	129
(c) Hebephrenic type	165	105	270
(d) Simple type	95	39	134
16. Paranoia and paranoic conditions	53	54	107
17. Epileptic psychoses, total	11	12	23
(a) Deterioration	6	6	12
(b) Clouded states	2	2	4
(c) Other conditions	3	4	7
18. Psychoneuroses and neuroses, total	16	23	39
(a) Hysterical type	1	3	4
(b) Psychasthenic type	2	5	7
(c) Neurasthenic type	11	10	21
(d) Anxiety neuroses	2	5	7
19. Psychoses with constitutional psychopathic inferiority	39	26	65
20. Psychoses with mental deficiency	46	26	72
21. Undiagnosed psychoses	13	11	24
22. Not insane, total	93	54	147
(a) Epilepsy without psychosis	1	2	3
(b) Alcoholism without psychosis	3	....	3
(c) Drug addiction without psychosis	51	26	77
(d) Constitutional psychopathic inferiority without psychosis	15	5	20
(e) Mental deficiency without psychosis	16	18	34
(f) Others	7	3	10
Total	1699	1196	2895

Digitized by Google

Digitized by Google

ALL STATE HOSPITALS FOR THE INSANE CLASSIFIED WITH REFERENCE

	20 - 24 years			25 — 29 years			30 - 34 years			35 - 39 years			40 - 44 years		
	M.	F.	T	M.	F.	T.	M.	F.	T.	M.	F.	T.	M.	F.	T.
1. Traumatic	...	.	.	.	. .	.	.	.	...	I	....	I	..	..	
2. Senile	.	.	.	.	.	...	..	.	.	..	.	.	.	.	.
3. With cerebral arte	.	I	I	...	.	...	.	.	...	.	.	.	..	.	.
4. General paralysis .	2	2	4	18	8	26	39	10	49	56	24	100	62	7	1
5. With cerebral syph	.	.	...	. .	. .	.	2	3	5	I	I	2	4		2
6. With Huntington's	.	I	I	.	.	.	...	.	.	.	...	.	.	.	.
7. With brain tumor	.	.	.	...	.	...	...	...	...	.	.	.	..		2
8. With other brain d	I	.	I	I	.	I	3	..	3	I	.	I	I	..	..
9. Alcoholic	.	.	.	4	. .	4	6	I	7	10		10	12		I
10. Due to drugs and	I	I	2	2	I	3	3	3	.	2	I	3	.		I
11. With pellagra	.	.	.	...	..	...	...	.	.	.	...	.	.		.
12. With other somatic	2	.	2	2	8	10	5	13	18	2	4	6	3		7
13. Manic-depressive .	8	11	19	23	27	50	22	25	47	54	28	82	16		3
14. Involution melanci	.	.	...	.	.	...	...	...	...	.	.	...	2		6
15. Dementia præcox	51	52	143	126	61	187	97	54	151	65	49	112	24		2
16. Paranoia or parano	.	..	.	5	7	12	4	3	7	6	12	18	12		9
17. Epileptic psychose	.	2	2	3	I	4	.	2	2	2	.	2	I	..	.
18. Psychoneuroses an	.	I	2	3	3	6	2	4	6	I	I	2	I		6
19. With constitutiona	.	6	11	3	3	6	6	5	11	8	6	14	4		.
20. With mental defici	I	I	8	3	6	9	3	2	5	I	.	1	6		I
21. Undiagnosed psych	I	2	3	2	I	3	I	2	3		2	2	2		2
22. Not insane	16	7	23	23	10	33	10	11	21	8	8	16	12		..
Total	134	92	229	210	132	342	270	178	448	[illegible]	140	367	[illegible]		106

Digitized by Google

TABLE VIII.—AGE OF FIRST ADMISSIONS TO

Cause.	Total			Under 15 years			15—20 years		
	M.	F.	T.	M.	F.	T.	M.	F.	T.
1. Idiocy	3		3						
2. Mania	224	197	421						
3. Mania consequent on other diseases	83	53	136						
4. General paralysis	214	64	278	1		1			1
5. With convulsions	14	17	31						
6. With delusions		2	2						
7. With brain disease	3	2	5						
8. With other or nervous diseases	17	4	21	1		1			
9. Without	60	4	64						
10. Due to other and other or nervous causes	8	10	18						
11. With fever									
12. With other acute diseases	27	62	89					2	2
13. Manic-depressive	129	130	259				1		1
14. Involution melancholia	31	62	93						
15. Dementia	412	238	650		1	1	32	11	43
16. Arteriosclerotic	55	54	109						
17. Senile psychosis	11	11	22						
18. Epileptic	16	23	39						
19. With convulsions	39	26	65	1		1	6	3	9
20. With mental deficiency	15	27	42	2	2	5	4	5	9
21. Inebriate psychosis	12	11	23				1		1
22. Alcoholism	93	54	147	3	3	6	8	9	17
Total	1,600	1,140	2,740	8	6	15	7	9	16

Digitized by Google

TABLE IX—DEGREE OF EDUCATION ON FIRST ADMISSIONS TO ALL STATE HOSPITALS FOR THE INSANE CLASSIFIED WITH REFERENCE TO PRINCIPAL PSYCHOSES, FOR THE YEAR ENDED JUNE 30, 1920

Psychoses	Total			Illiterate			Reads and Writes			Common School			High School			College			Unascertained		
	M.	F.	T.	M.	F.	T.	M.	F.	T.	M.	F.	T.	M.	F.	T.	M.	F.	T.	M.	F.	T.
1. Traumatic	3	...	3	..	....	....	1	....	1	2	...	2	....	....	....	....	....	....	....	....	....
2. Senile	224	195	419	14	18	32	31	28	59	158	131	289	9	4	13	2	5	7	10	9	19
3. With cerebral arteriosclerosis	83	73	156	4	2	6	19	17	36	50	45	95	3	....	3	3	2	5	4	7	11
4. General paralysis	344	94	438	16	1	17	62	13	75	208	75	283	38	4	42	7	1	8	13	....	13
5. With cerebral syphilis	14	17	31	....	1	1	2	2	4	10	13	23	1	....	1	....	....	....	1	....	1
6. With Huntington's chorea	...	2	2	....	....	...	....	1	1	...	....	....	....	1	1	....	...	...	....	....	....
7. With brain tumor	3	2	5	..	....	....	1	....	1	2	....	2	....	2	2	....	....	...	....	...	....
8. With other brain or nervous diseases	17	4	21	...	...	....	1	1	2	15	3	18	....	....	....	1	....	1	....	....	...
9. Alcoholic	60	4	64	2	1	3	18	1	19	35	2	37	2	...	2	...	...	...	3	...	3
10. Due to drugs and other exogenous toxins	8	10	18	...	....	...	1	....	1	4	6	10	1	3	4	2	....	2	....	1	1
11. With pellagra	....	....	...	...	...	....	....	....	....	....	....	...	....	...	...	....	....	...	....	....	....
12. With other somatic diseases	27	59	86	....	8	8	10	14	24	15	30	45	1	6	7	....	....	....	1	1	2
13. Manic-depressive	159	191	350	2	3	5	39	32	71	95	127	222	16	22	38	4	4	8	3	3	6
14. Involution melancholia	34	61	95	1	...	1	7	13	20	20	37	57	4	9	13	2	2	4	...	....	...
15. Dementia præcox	452	278	730	26	4	30	119	38	157	262	187	449	32	38	70	4	10	14	9	1	10
16. Paranoia or paranoic conditions	53	54	107	5	2	7	13	6	19	30	37	67	3	4	7	....	3	3	2	2	4
17. Epileptic psychoses	11	12	23	....	....	....	2	1	3	6	9	15	2	1	3	...	....	...	1	1	2
18. Psychoneuroses and neuroses	16	23	39	....	....	....	2	....	2	8	17	25	5	6	11	1	....	1	....	....	....
19. With constitutional psychopathic inferiority	39	26	65	5	6	11	13	2	15	16	14	30	5	4	9	...	....	....	....	....	..
20. With mental deficiency	46	26	72	18	8	26	16	7	23	10	11	21	...	...	....	...	...	....	2	....	2
21. Undiagnosed psychoses	13	11	24	2	...	2	1	1	2	7	7	14	1	2	3	1	1	2	1	....	1
22. Not insane	93	54	147	8	5	13	22	10	32	53	34	87	5	5	10	5	....	5	....	....	....
Total	1699	1196	2895	103	59	162	380	187	567	1006	785	1791	128	111	239	32	28	60	50	26	76

Digitized by Google

TABLE X—ENVIRONMENT OF FIRST ADMISSIONS TO ALL STATE HOSPITALS CLASSIFIED WITH REFERENCE TO PRINCIPAL PSYCHOSES FOR THE YEAR ENDED JUNE 30, 1920

Psychoses	Total			Urban			Rural			Unascertained		
	M.	F.	T.	M.	F.	T.	M.	F.	T.	M.	F.	T.
1. Traumatic	3	....	3	2		2	1	....	1	....	....	....
2. Senile	224	195	419	137	145	282	81	41	122	6	9	15
3. With cerebral arteriosclerosis	83	73	156	55	58	113	27	15	42	1	....	1
4. General paralysis	344	94	438	297	77	374	44	11	55	3	6	9
5. With cerebral syphilis	14	17	31	10	16	26	....	1	1	4	....	4
6. With Huntington's chorea	....	2	2	....	2	2	....	....	....	....	....	....
7. With brain tumor	3	2	5	1	2	3	2	....	2	....	....	....
8. With other brain or nervous diseases	17	4	21	13	4	17	4	....	4	....	....	....
9. Alcoholic	60	4	64	55	4	59	5	....	5	....	....	....
10. Due to drugs and other exogenous toxins	8	10	18	7	10	17	1	....	1	....	....	....
11. With pellagra	....	....	....	....	....	....	....	....	....	....	....	....
12. With other somatic diseases	27	59	86	17	45	62	10	10	20	....	4	4
13. Manic-depressive	159	191	350	117	141	258	41	46	87	1	4	5
14. Involution melancholia	34	61	95	23	40	63	11	16	27	....	5	5
15. Dementia præcox	452	278	730	344	213	557	98	63	161	10	2	12
16. Paranoia or paranoic conditions	53	54	107	40	44	84	12	8	20	1	2	3
17. Epileptic psychoses	11	12	23	9	10	19	2	2	4	....	....	....
18. Psychoneuroses and neuroses	16	23	39	12	19	31	4	2	6	....	2	2
19. With constitutional psychopathic inferiority	39	26	65	32	23	55	5	3	8	2	....	2
20. With mental deficiency	46	26	72	31	22	53	12	4	16	3	....	3
21. Undiagnosed psychoses	13	11	24	9	9	18	3	2	5	1	....	1
22. Not insane	93	54	147	84	46	130	9	8	17	....	....	....
Total	1699	1196	2895	1295	930	2225	372	232	604	32	34	66

Digitized by Google

TABLE XI—ECONOMIC CONDITION OF FIRST ADMISSIONS TO ALL STATE HOSPITALS FOR THE INSANE CLASSIFIED WITH REFERENCE TO PRINCIPAL PSYCHOSES, FOR THE YEAR ENDING JUNE 30, 1920

Psychoses	Total			Dependent			Marginal			Comfortable			Unascertained		
	M.	F.	T.	M.	F.	T.	M.	F.	T.	M.	F.	T.	M.	F.	T.
1. Traumatic	3	....	3	1	....	1	2	....	2	....	....	....	....	....	....
2. Senile	224	195	419	73	60	133	79	55	134	60	69	129	12	11	23
3. With cerebral arteriosclerosis	83	73	156	22	16	38	32	24	56	21	29	50	8	4	12
4. General paralysis	344	94	438	82	24	106	191	39	230	60	25	85	11	6	17
5. With cerebral syphilis	14	17	31	6	3	9	6	12	18	....	2	2	2	....	2
6. With Huntington's chorea	....	2	2	....	1	1	....	1	1	....	....	....	....	....	....
7. With brain tumor	3	2	5	2	....	2	1	2	3	....	....	....	....	....	....
8. With other brain or nervous diseases	17	4	21	4	1	5	6	2	8	7	1	8	....	....	....
9. Alcoholic	60	4	64	12	....	12	34	2	36	14	1	15	....	1	1
10. Due to drugs and other exogenous toxins	8	10	18	2	4	6	3	3	6	3	3	6	....	....	....
11. With pellagra	....	....	....	....	....	....	....	....	....	....	....	....	....	....	....
12. With other somatic diseases	27	59	86	1	6	7	20	29	49	5	22	27	1	2	3
13. Manic-depressive	159	191	350	32	46	78	71	68	139	43	72	115	13	5	18
14. Involution melancholia	34	61	95	4	9	13	14	14	28	16	37	53	....	1	1
15. Dementia præcox	452	278	730	120	45	165	246	117	363	71	110	181	15	6	21
16. Paranoia or paranoic conditions	53	54	107	17	17	34	23	16	39	8	20	28	5	1	6
17. Epileptic psychoses	11	12	23	4	4	8	4	5	9	3	3	6	....	....	....
18. Psychoneuroses and neuroses	16	23	39	4	3	7	5	11	16	7	9	16	....	....	....
19. With constitutional psychopathic inferiority	39	26	65	20	20	40	12	6	18	6	....	6	1	....	1
20. With mental deficiency	46	26	72	26	19	45	17	4	21	3	3	6	....	....	....
21. Undiagnosed psychoses	13	11	24	1	1	2	6	6	12	6	4	10	....	....	....
22. Not insane	93	54	147	20	18	38	62	29	91	10	7	17	1	....	1
Total	1699	1196	2895	453	297	750	834	445	1279	343	417	760	69	37	106

Digitized by Google

TABLE XII—USE OF ALCOHOL BY FIRST ADMISSIONS TO ALL STATE HOSPITALS FOR THE INSANE CLASSIFIED WITH REFERENCE TO PRINCIPAL PSYCHOSES, FOR THE YEAR ENDED JUNE 30, 1920

Psychoses	Total			Abstinent			Temperate			Intemperate			Unascertained		
	M.	F.	T.	M.	F.	T.	M.	F.	T.	M.	F.	T.	M.	F.	T.
1. Traumatic	3	....		...	....	....	1	..	1	1	...	1	1	...	1
2. Senile	224	195	419	98	171	269	65	15	80	45	4	49	16	5	21
3. With cerebral arteriosclerosis	83	73	156	17	55	72	33	13	46	27	3	30	6	2	8
4. General paralysis	344	94	438	53	60	113	136	24	160	138	7	145	17	3	20
5. With cerebral syphilis	14	17	31	3	6	9	4	8	12	7	2	9	....	1	1
6. With Huntington's chorea	...	2	2	....	2	2	....	....	....	...	....	....	....	....	....
7. With brain tumor	3	2	5	1	.	1	2	1	3	....	....	...	....	1	1
8. With other brain or nervous diseases	1	4	21	6	4	10	9	....	9	2	...	2	...	....	....
9. Alcoholic	60	4	64	....	...	....	2	1	3	58	3	61	. ..	....	....
10. Due to drugs and other exogenous toxins	8	10	18	....	7	7	5	....	5	3	1	4	....	2	2
11. With pellagra	....	....	...	...	..	....	...	.	....	...	....	..	..	...	...
12. With other somatic diseases	27	59	86	7	51	58	15	5	20	4	....	4	1	3	4
13. Manic-depressive	159	191	350	36	167	203	96	21	117	22	....	22	5	3	8
14. Involution melancholia	34	61	95	20	57	77	12	1	13	2	1	3	....	2	2
15. Dementia præcox	452	280	730	167	209	376	173	62	235	89	3	92	23	4	27
16. Paranoia or paranoic conditions	53	54	107	7	44	51	27	7	34	18	1	19	1	2	3
17. Epileptic psychoses	11	12	23	4	11	15	5	1	6	2	...	2	....	....	...
18. Psychoneuroses and neuroses	16	23	39	7	17	24	7	4	11	2	1	3	....	1	1
19. With constitutional psychopathic inferiority	39	26	65	23	20	43	7	1	8	4	5	9	5	....	5
20. With mental deficiency	46	26	72	24	23	47	10	2	12	11	....	11	1	1	2
21. Undiagnosed psychoses	13	11	24	7	10	17	4	1	5	1	....	1	1	....	1
22. Not insane	93	54	147	17	28	45	54	15	69	16	5	21	6	6	12
Total	1699	1196	2895	497	942	1439	667	182	849	452	36	488	83	36	119

Digitized by Google

TABLE XIII—MARITAL CONDITION OF FIRST ADMISSIONS TO ALL STATE HOSPITALS FOR THE INSANE CLASSIFIED WITH REFERENCE TO PRINCIPAL PSYCHOSES, FOR THE YEAR ENDED JUNE 30, 1920

Psychoses	Total			Single			Married			Widowed			Separated			Divorced			Unascertained		
	M.	F.	T.	M.	F.	T.	M.	F.	T.	M.	F.	T.	M.	F.	T.	M.	F.	T.	M.	F.	T.
1. Traumatic	3	...	3	...	...	...	3	...	3	...	...	...	...	...	...	...	...	...	...	...	...
2. Senile	224	195	419	24	31	55	97	38	135	92	117	209	1	2	3	5	4	9	5	3	8
3. With cerebral arteriosclerosis	83	73	156	10	11	21	57	36	93	13	24	37	...	...	...	3	1	4	...	1	1
4. General paralysis	344	94	438	82	6	88	216	63	279	29	14	43	1	1	2	10	10	20	6	...	6
5. With cerebral syphilis	14	17	31	4	...	4	4	12	16	1	3	4	...	...	...	1	2	3	4	...	4
6. With Huntington's chorea	...	2	2	...	1	1	...	...	...	...	...	...	...	1	1	...	...	...	...	...	...
7. With brain tumor	3	2	5	1	1	2	1	1	2	1	...	1	...	...	...	...	...	...	...	...	...
8. With other brain or nervous diseases	17	4	21	7	1	8	8	3	11	2	...	2	...	...	...	...	...	...	...	...	...
9. Alcoholic	60	4	64	29	1	30	23	13	36	7	...	7	...	...	...	1	...	1	...	...	...
10. Due to drugs and other exogenous toxins	8	10	18	2	2	4	6	3	9	...	4	4	...	...	...	...	...	...	...	1	1
11. With pellagra	...	...	...	...	...	...	...	...	...	...	...	...	...	...	...	...	...	...	...	...	...
12. With other somatic diseases	27	59	86	10	5	15	15	45	60	2	7	9	...	1	1	...	1	1	...	...	...
13. Manic-depressive	159	191	350	63	33	96	80	134	214	10	20	30	1	...	1	2	4	6	3	...	3
14. Involution melancholia	34	61	95	3	17	20	4	32	56	7	8	15	...	...	...	...	4	4	...	...	...
15. Dementia præcox	452	278	730	309	120	429	114	136	250	9	9	18	2	1	3	11	11	22	7	1	8
16. Paranoia or paranoic conditions	53	54	107	18	5	23	25	32	57	8	10	18	...	...	...	2	6	8	...	1	1
17. Epileptic psychoses	11	12	23	2	2	4	7	8	15	...	1	1	...	...	...	2	1	3	...	...	...
18. Psychoneuroses and neuroses	16	23	39	6	4	10	8	16	24	2	1	3	...	...	...	...	2	2	...	...	...
19. With constitutional psychopathic inferiority	39	26	65	27	8	35	11	17	28	...	1	1	...	...	...	1	...	1	...	...	...
20. With mental deficiency	46	26	72	35	20	55	9	5	14	1	1	2	...	...	...	...	...	...	1	...	1
21. Undiagnosed psychoses	13	11	24	4	1	5	6	9	15	...	1	1	...	...	...	2	...	2	1	...	1
22. Not insane	93	54	147	51	22	73	29	22	51	8	4	12	1	...	1	3	6	9	1	...	1
Total	1699	1196	2895	687	291	978	743	615	1358	192	225	417	6	6	12	43	52	95	28	7	35

Digitized by Google

TABLE XV.—DISCHARGES OF PATIENTS FROM ALL STATE HOSPITALS FOR THE INSANE CLASSIFIED WITH REFERENCE TO PRINCIPAL PSYCHOSES AND CONDITION ON DISCHARGE, FOR THE YEAR ENDED JUNE 30, 1920

Psychoses	Total			Recovered			Improved			Unimproved			Not insane		
	M.	F.	T.	M.	F.	T.	M.	F.	T.	M.	F.	T.	M.	F.	T.
1. Traumatic	2	....	2	....	....	....	1	....	1	1	....	1	....	....	....
2. Senile	50	55	105	3	1	4	28	36	64	19	18	37	....	....	....
3. With cerebral arteriosclerosis	31	21	52	5	....	5	16	18	34	10	3	13	....	....	....
4. General paralysis	83	20	103	....	....	....	56	13	69	27	7	34	....	....	....
5. With cerebral syphilis	8	10	18	....	....	....	4	8	12	4	2	6	....	....	....
6. With Huntington's chorea	1	....	1	....	....	....	....	....	....	1	....	1	....	....	....
7. With brain tumor	....	....	....	....	....	....	....	....	....	....	....	....	....	....	....
8. With other brain or nervous diseases	3	2	5	....	1	1	2	1	3	1	....	1	....	....	....
9. Alcoholic	104	13	117	72	5	77	27	7	34	5	1	6	....	....	....
10. Due to drugs and other exogenous toxins	12	9	21	8	7	15	4	2	6	....	....	....	....	....	....
11. With pellagra	....	....	....	....	....	....	....	....	....	....	....	....	....	....	....
12. With other somatic diseases	13	32	45	11	17	28	1	14	5	1	1	2	....	....	....
13. Manic-depressive	237	280	517	159	175	334	73	94	167	5	11	16	....	....	....
14. Involution melancholia	18	36	54	5	5	10	11	25	36	2	6	8	....	....	....
15. Dementia præcox	297	188	485	31	41	72	235	123	358	31	24	55	....	....	....
16. Paranoia or paranoic conditions	60	43	103	....	2	2	49	37	86	11	4	15	....	....	....
17. Epileptic psychoses	6	10	16	....	1	1	2	5	7	4	4	8	....	....	....
18. Psychoneuroses and neuroses	14	21	35	5	11	16	9	9	18	....	1	1	....	....	....
19. With constitutional psychopathic inferiority	27	21	48	3	....	3	19	18	37	5	3	8	....	....	....
20. With mental deficiency	8	8	16	1	....	1	6	3	9	1	5	6	....	....	....
21. Undiagnosed psychoses	13	6	19	5	2	7	4	4	8	4	....	4	....	....	....
22. Not insane	91	46	137	46	22	68	34	16	50	9	7	16	2	1	....
Total	1078	821	1899	354	290	644	581	433	1014	141	97	238	2	1	3

Digitized by Google

Digitized by Google

TABLE

General Diseases—
Typhoid fever .....
Malaria ....
Smallpox ....
Measles ....
Scarlet fever ....
Diphtheria ....
Influenza ....
Dysentery ....
Erysipelas ....
Septicæmia ....
Pellagra ....
Acute articular rheu
Tuberculosis of lung
Other forms of tube
Syphilis (non-nervou
Cancer ....
Tumor (non-cancero
Diabetes ....
Other general diseas
Nervous System—
Cerebro-spinal menii
Diseases of spinal c
Apoplexy (cerebral
General paralysis of
Cerebro-spinal syph
Exhaustion from oth
Brain tumor ....
Other diseases of br
Epilepsy ....
Chorea ....
Other diseases of n
Circulatory System—
Acute myocarditis .
Chronic myocarditis
Acute pericarditis ..
Chronic pericarditis
Acute endocarditis ..
Chronic endocarditis
Arteriosclerosis .....
Other diseases of th
Other diseases of ci
Respiratory System—
Bronchitis ....
Bronchopneumonia
Lobar pneumonia .
Pleurisy ....
Gangrene of lungs .
Other diseases of th
Digestive System—
Ulcer of stomach ..
Other diseases of th
Diarrhoea and ente
Appendicitis ....
Intestinal obstructio
Other diseases of in
Cirrhosis of liver ..
Other diseases of liv
Other diseases of
tuberculosis exc
Genito-Urinary System
Acute nephritis ...
Chronic nephritis .
Other diseases of k
Diseases of bladder
Diseases of genital
Other diseases of ge
Diseases of the Skin—
Gangrene ....
Other diseases of th
Diseases of Bones and
(tuberculosis and r
Violence—
Suicide ....
Fractures ....
Dislocations ......
Homicide ....
Other external viol
Total ....

*Includes grou

*Includes group 22 "not insane."

Digitized by Google

Digitized by Google

Digitized by Google

Digitized by Google

Digitized by Google

Reports of Institutions

(149)

Digitized by Google

Digitized by Google

The Athens State Hospital

Athens, Ohio

JOHN H. BERRY, M. D.,
Superintendent

Dr. Berry entered State service on June 15, 1910, as Assistant Surgeon at the Ohio Soldiers' and Sailors' Home. On April 1, 1911, he resigned to accept the position of Assistant Physician at Longview Hospital, where he served until April 15, 1915. On that date he was appointed First Assistant Physician of the Lima State Hospital. On October 10, 1918, Dr. Berry was commissioned First Lieutenant in the U. S. Medical Corps, Neuro-Psychiatric Unit. He had intensive training in neuro-psychiatry at the Psychopathic Hospital, Ann Arbor, Michigan, and service in the Government Hospital for the Insane, Washington, D. C. He resumed his work at the Lima State Hospital on June 3, 1919, and remained there until September 15, 1919, when he was appointed Superintendent of the Athens State Hospital.

Digitized by Google

TABLE 1. GENERAL INFORMATION

Year Ended June 30, 1920

1. Date of opening as an institution for the insane	1874
2. Type of institution	State
3. Hospital plant	
Value of hospital property	
Real estate including buildings	$1,346,373 10
Personal property	319,694 84
Total	$1,666,067 94
Total acreage of hospital property *(Includes grounds, farm and garden and sites occupied by buildings)*	1,002.46
Acreage under cultivation during previous year	400

4. Medical service	Men	Women	Total
Superintendents	1	0	1
Assistant physicians	3	....	3
Medical internes	....	....	....
Clinical assistants	....	....	....
Total physicians	4	....	4

5. Employees on pay roll *(Not including physicians)*	Men	Women	Total
Graduate nurses	....	15	15
Other nurses and attendants	29	31	60
All other employees	44	40	84
Total employees	73	86	159
6. Patients employed in industrial classes or in general hospital work on date of report	226	206	432
7. Patients in institution on date of report (excluding paroles)	640	640	1280

Digitized by Google

Athens

TABLE 2. FINANCIAL STATEMENT FOR THE FISCAL YEAR ENDED JUNE 30, 1920

RECEIPTS		
Balance on hand from previous fiscal year		$ 16,745 01
Received from appropriations		372,635 12
Received from paying patients—		
Collections by Board of Charities—Maintenance	$ 23,224 73	
Collections by counties—Clothing and Incidentals	15,819 25	39,043 98
Received from all other sources		2,524 63
Total receipts		$430,948 74
DISBURSEMENTS		
1. Expenditures for maintenance of patients— *(Under this heading is included all expenditures for maintenance of patients and of plant. Expenditures for extraordinary repairs or improvements should not be included.)*		
Salaries and wages	$ 97,965 03	
Provisions (food)	91,136 69	
Fuel, light and water	38,399 66	
All other expenditures for maintenance	105,868 99	
Total expenditures for maintenance		$333,370 37
2. Expenditures for purposes other than maintenance, including new buildings, additions, extraordinary repairs, improvements, etc. *(Under this heading is included all expenditures for items, such as additional land, (bought or reclaimed), new buildings, new equipment, (not replacements), etc., which represent, not restorations, but improvements or additions to plant.)*		18,690 71
3. Expenditures for repayment of loans and interest on loans		.....
Total expenditures		$352,061 08
Amount returned to State Treasurer or other officials (Lapsed $74.26)		41,642 87
Balance on hand at close of year *(Includes balance for maintenance and for all other purposes.)*		37,244 79
Total disbursements, including balance on hand		$430,948 74

Digitized by Google

TABLE 3. MOVEMENT OF INSANE PATIENT POPULATION

For Year Ended June 30, 1920

Includes all patients admitted as insane who are on books of institution regardless of the method of admission, whether voluntary, committed, emergency, temporary care, for observation or otherwise; but does not include those who are only dispensary or out-patient cases.

	Males	Females	Total
1. Insane patients on books of institution at beginning of institution year	674	656	1330
Admissions during year:			
a—First admissions	117	94	211
b—Readmissions	14	27	41
Total admissions	131	121	252
c—Transfers from other institutions for the insane	0	1	1
2. Total received during year	131	122	253
3. Total under treatment during year	805	778	1583
Discharged from books during year:			
a—As recovered	45	34	79
b—As improved	35	27	62
c—As unimproved	3	4	7
d—As not insane	0	0	0
e—Transferred to other institutions for the insane	3	0	3
f—Died during year	75	71	146
4. Total discharged and died during year	161	136	297
5. Insane patients remaining on books of institution at end of institution year	644	642	1286

SUPPLEMENTARY DATA

	Males	Females	Total
6. Average daily number of insane patients actually in institution during year	647	635	1282
7. Average daily number of other insane patients on books, but away from institution on parole, on visit, boarded out, escaped, or on temporary leave	50	31	81
8. Insane voluntary patients admitted during year	1	7	8
Patients or inmates in institution at end of institution year, not included in the number of *insane patients given in item 5:*			
9. Drug cases	...	...	....
10. Inebriates	...	...	....
11. Neurological cases	...	...	....
12. Epileptics (not feeble-minded)	0	1	1
13. Feeble-minded cases (not epileptics)	1	3	4
14. Feeble-minded epileptics	...	...	....
15. All other cases	...	...	....
16. Persons given advice or treatment in out-patient department during year	...	...	....

Digitized by Google

Athens

TABLE 4. NATIVITY OF FIRST ADMISSIONS AND OF PARENTS OF FIRST ADMISSIONS
For the Year Ended June 30, 1920

Nativity	Patients			Parents of Male Patients			Parents of Female Patients		
	M.	F.	T.	M.	F.	Both	M.	F.	Both
United States	114	91	205	5	...	101	1	1	84
Africa	...	...	...	...	...	...	...	...	...
*Asia	...	...	...	...	...	...	...	...	...
Australia	...	...	...	...	...	...	...	...	...
Austria	...	1	1	...	...	...	...	...	1
Belgium	...	...	...	...	...	...	...	...	...
Bohemia	1	...	1	...	...	1	...	...	...
†Canada	1	...	1	...	...	1	...	...	...
Central America	...	...	...	...	...	...	...	...	...
China	...	...	...	...	...	...	...	...	...
Cuba	...	...	...	...	...	...	...	...	...
Denmark	...	...	...	...	...	...	...	...	...
England	1	...	1	...	1	...	...	...	...
*Europe	...	...	...	...	...	...	...	...	...
Finland	...	...	...	...	...	...	...	...	...
France	...	...	...	1	1	...	...	...	...
Germany	...	...	...	...	3	5	1	1	2
Greece	...	...	...	...	...	...	...	...	...
Hawaii	...	...	...	...	...	...	...	...	...
Holland	...	...	...	...	...	...	...	...	...
Hungary	...	...	...	...	...	...	...	...	...
India	...	...	...	...	...	...	...	...	...
Ireland	...	1	1	...	1	1	1	1	1
Italy	...	...	...	...	...	...	...	...	...
Japan	...	...	...	...	...	...	...	...	...
Mexico	...	...	...	...	...	...	...	...	...
Norway	...	...	...	...	...	...	...	...	...
Philippine Islands	...	...	...	...	...	...	...	...	...
Poland	...	...	...	...	...	...	...	...	...
Porto Rico	...	...	...	...	...	...	...	...	...
Portugal	...	...	...	...	...	...	...	...	...
Roumania	...	...	...	...	...	...	...	...	...
Russia	...	...	...	...	...	...	...	...	...
Scotland	...	...	...	...	...	...	...	...	...
South America	...	...	...	...	...	...	...	...	...
Spain	...	...	...	...	...	...	...	...	...
Sweden	...	...	...	...	...	...	...	...	...
Switzerland	...	1	1	...	...	1	...	...	1
Turkey in Asia	...	...	...	...	...	...	...	...	...
Turkey in Europe	...	...	...	...	...	...	...	...	...
Wales	...	...	...	...	...	...	...	...	2
‡West Indies	...	...	...	...	...	...	...	...	...
Other countries	...	...	...	...	...	...	...	...	...
Unascertained	...	...	...	...	...	...	...	...	...
Total	117	94	211	6	6	110	3	3	91

*Not otherwise specified. †Includes Newfoundland. ‡Except Cuba and Porto Rico.

TABLE 5. CITIZENSHIP OF FIRST ADMISSIONS
For the Year Ended June 30, 1920

	Males	Females	Total
Citizens by birth	114	91	205
Citizens by naturalization	2	2	4
Aliens	1	1	2
Citizenship unascertained	...	...	...
Total	117	94	211

Digitized by Google

TABLE 6. PSYCHOSES OF FIRST ADMISSIONS

For the Year Ended June 30, 1920

Psychoses	Males	Females	Total
1. Traumatic psychoses	1	0	1
2. Senile psychoses, total	26	20	46
(a) Simple deterioration	5	5	10
(b) Presbyophrenic type	6	3	9
(c) Delirious and confused states	10	7	17
(d) Depressed and agitated states in addition to deterioration	0	2	2
(e) Paranoid states in addition to deterioration	5	3	8
(f) Pre-senile types	...	...	...
3. Psychoses with cerebral arteriosclerosis	1	2	3
4. General paralysis	16	8	24
5. Psychoses with cerebral syphilis	2	1	3
6. Psychoses with Huntington's chorea	0	1	1
7. Psychoses with brain tumor	1	0	1
8. Psychoses with other brain or nervous diseases, total	3	1	4
Cerebral embolism	2	1	3
Paralysis agitans	...	...	...
Meningitis, tuberculous or other forms	...	...	...
Multiple sclerosis	...	...	...
Tabes	1	0	1
Acute chorea	...	...	...
Other conditions	...	...	...
9. Alcoholic psychoses, total	2	0	2
(a) Pathological intoxication	...	...	...
(b) Delirium tremens	1	0	1
(c) Acute hallucinosis	...	...	...
(d) Acute paranoid type	...	...	...
(e) Korsakow's psychosis	1	0	1
(f) Chronic hallucinosis	...	...	...
(g) Chronic paranoid type	...	...	...
(h) Alcoholic deterioration	...	...	...
(i) Other types, acute or chronic	...	...	...
10. Psychoses due to drugs and other exogenous toxins, total	1	0	1
(a) Opium (and derivatives), cocaine, bromides, chloral, etc., alone or combined	1	0	1
(b) Metals, as lead, arsenic, etc.	...	...	...
(c) Gases	...	...	...
(d) Other exogenous toxins	...	...	...
11. Psychoses with pellagra	...	...	...
12. Psychoses with other somatic diseases, total	0	2	2
(a) Delirium with infectious diseases	...	...	...
(b) Post-infectious psychoses	...	...	...
(c) Exhaustion delirium	0	2	2
(d) Delirium of unknown origin	...	...	...
(e) Diseases of the ductless glands	...	...	...
(f) Cardio-renal disease	...	...	...
(g) Other diseases or conditions	...	...	...
13. Manic-depressive psychoses, total	11	22	33
(a) Manic type	3	14	17
(b) Depressive type	6	7	13
(c) Stupor	2	1	3
(d) Mixed type	...	...	...
(e) Circular type	...	...	...
14. Involution melancholia	3	3	6
15. Dementia praecox, total	36	21	57
(a) Paranoid type	4	1	5
(b) Katatonic type	10	10	20
(c) Hebephrenic type	20	9	29
(d) Simple type	2	1	3
16. Paranoia and paranoic conditions	...	...	...
17. Epileptic psychoses, total	1	0	1
(a) Deterioration	1	0	1
(b) Clouded states	...	...	...
(c) Other conditions	...	...	...
18. Psychoneuroses and neuroses, total	3	0	3
(a) Hysterical type	...	...	...
(b) Psychasthenic type	1	0	1
(c) Neurasthenic type	2	0	2
(d) Anxiety neuroses	...	...	...
19. Psychoses with constitutional psychopathic inferiority	...	...	...
20. Psychoses with mental deficiency	1	1	2
21. Undiagnosed psychoses	3	1	4
22. Not insane, total	6	11	17
(a) Epilepsy without psychosis	0	2	2
(b) Alcoholism without psychosis	1	0	1
(c) Drug addiction without psychosis	2	5	7
(d) Constitutional psychopathic inferiority without psychosis	...	...	...
(e) Mental deficiency without psychosis	1	3	4
(f) Others	2	1	3

Digitized by Google

TABLE 7. RACE OF FIRST ADMISSIONS CLASSIFIED WITH REFERENCE TO PRINCIPAL

	[illegible]		[illegible]		[illegible]		[illegible]		[illegible]		[illegible]		[illegible]		[illegible]		[illegible]		[illegible]		[illegible]		[illegible]	
	M.	F.	M.	F.	M.	F.	M.	F.	M.	F.	M.	F.	M.	F.	M.	F.	M.	F.	M.	F.	M.	F.	M.	F.
A																								
A1																								
B																								
C																								
D																								
E																								
F																								
G																								
H																								
I																								
*Ia																								
Ja																								
L																								
M																								
M																								
P																								
P																								
R																								
†Sc																								
Sc																								
‡Sl																								
Sp																								
Sp																								
Sy																								
T																								
W																								
§W																								
O																								
M																								
Ra																								

TABLE 8. AGE OF FIRST ADMISSIONS CLASSIFIED WITH REFERENCE TO PRINCIPAL

	[illegible]		[illegible]		[illegible]		[illegible]		[illegible]		[illegible]		[illegible]		[illegible]		[illegible]		[illegible]		[illegible]		[illegible]	
	M.	F.	M.	F.	M.	F.	M.	F.	M.	F.	M.	F.	M.	F.	M.	F.	M.	F.	M.	F.	M.	F.	M.	F.
A																								
A1																								
B																								
C																								
D																								
E																								
F																								
G																								
H																								
I																								
*Ia																								
Ja																								
L																								
M																								
M																								
P																								
P																								
R																								
†Sc																								
Sc																								
‡Sl																								
Sp																								
Sp																								
Sy																								
T																								
W																								
§W																								
O																								
M																								
Ra																								

Digitized by Google

Digitized by Google

Digitized by Google

TABLE 9. DEGREE OF EDUCATION OF FIRST ADMISSIONS CLASSIFIED WITH REFERENCE TO PRINCIPAL PSYCHOSES

For the Year Ended June 30, 1920

Psychoses	Total			Illiterate			Reads and Writes			Common School			High School			College		
	M.	F.	T.	M.	F.	T.	M.	F.	T.	M.	F.	T.	M.	F.	T.	M.	F.	T.
1. Traumatic	1	0	1	...	...	...	...	...	...	1	0	1	...	...	...	...	...	...
2. Senile	26	20	46	2	3	5	...	...	...	23	17	40	1	0	1	...	...	...
3. With cerebral arteriosclerosis	1	2	3	...	...	...	...	...	...	1	1	2	...	...	...	0	1	1
4. General paralysis	16	8	24	...	...	...	1	0	1	12	8	20	2	0	2	1	0	1
5. With cerebral syphilis	2	1	3	...	...	...	...	...	...	1	1	2	1	0	1	...	...	...
6. With Huntington's chorea	0	1	1	...	...	...	0	1	1	...	...	...	...	...	...	...	...	...
7. With brain tumor	1	0	1	...	...	...	...	...	...	1	0	1	...	...	...	...	...	...
8. With other brain or nervous diseases	3	1	4	...	...	...	...	...	...	3	1	4	...	...	...	...	...	...
9. Alcoholic	2	0	2	...	...	...	...	...	...	2	0	2	...	...	...	...	...	...
10. Due to drugs and other exogenous toxins	1	0	1	...	...	...	...	...	...	1	0	1	...	...	...	...	...	...
11. With pellagra	...	...	...	...	...	...	...	...	...	...	...	...	...	...	...	...	...	...
12. With other somatic diseases	0	2	2	...	...	...	...	...	...	0	2	2	...	...	...	...	...	...
13. Manic-depressive	11	22	33	0	1	1	...	...	...	10	20	30	1	1	2	...	...	...
14. Involution melancholia	3	3	6	...	...	...	...	...	...	3	2	5	0	1	1	...	...	...
15. Dementia præcox	36	21	57	2	0	2	3	1	4	27	17	44	4	1	5	0	2	2
16. Paranoia or paranoic conditions	...	...	...	...	...	...	...	...	...	...	...	...	...	...	...	...	...	...
17. Epileptic psychoses	1	0	1	...	...	...	...	...	...	1	0	1	...	...	...	...	...	...
18. Psychoneuroses and neuroses	3	0	3	...	...	...	...	...	...	2	0	2	...	...	...	1	0	1
19. With constitutional psychopathic inferiority	...	...	...	...	...	...	...	...	...	...	...	...	...	...	...	...	...	...
20. With mental deficiency	1	1	2	1	0	1	...	...	...	0	1	1	...	...	...	...	...	...
21. Undiagnosed psychoses	3	1	4	...	...	...	...	...	...	3	1	4	...	...	...	...	...	...
22. Not insane	6	11	17	0	4	4	0	1	1	6	5	11	0	1	1	...	...	...
Total	117	94	211	5	8	13	4	3	7	97	76	173	9	4	13	2	3	5

Digitized by Google

Athens

TABLE 10. ENVIRONMENT OF FIRST ADMISSIONS CLASSIFIED WITH REFERENCE TO PRINCIPAL PSYCHOSES

For the Year Ended June 30, 1920

Psychoses	Total			Urban			Rural		
	M.	F.	T.	M.	F.	T.	M.	F.	T.
1. Traumatic	1	0	1	...	...	...	1	0	1
2. Senile	26	20	46	7	9	16	19	11	30
3. With cerebral arteriosclerosis	1	2	3	0	2	2	1	0	1
4. General paralysis	16	8	24	7	6	13	9	2	11
5. With cerebral syphilis	2	1	3	2	1	3	...	...	...
6. With Huntington's chorea	0	1	1	0	1	1	...	...	...
7. With brain tumor	1	0	1	...	...	...	1	0	1
8. With other brain or nervous diseases	3	1	4	1	1	2	2	0	2
9. Alcoholic	2	0	2	1	0	1	1	0	1
10. Due to drugs and other exogenous toxins.	1	0	1	1	0	1	...	...	...
11. With pellagra	...	...	...	...	...	...	...	...	...
12. With other somatic diseases	0	2	2	...	...	...	0	2	2
13. Manic-depressive	11	22	33	5	11	16	6	11	17
14. Involution melancholia	3	3	6	1	1	2	2	2	4
15. Dementia præcox	36	21	57	14	11	25	22	10	32
16. Paranoia or paranoic conditions	...	...	...	...	...	...	...	...	...
17. Epileptic psychoses	1	0	1	...	...	...	1	0	1
18. Psychoneuroses and neuroses	3	0	3	2	0	2	1	0	1
19. With constitutional psychopathic inferiority	...	...	...	...	...	...	...	...	...
20. With mental deficiency	1	1	2	1	0	1	0	1	1
21. Undiagnosed psychoses	3	1	4	1	1	2	2	0	2
22. Not insane	6	11	17	4	6	10	2	5	7
Total	117	94	211	47	50	97	70	44	114

TABLE 11. ECONOMIC CONDITION OF FIRST ADMISSIONS CLASSIFIED WITH REFERENCE TO PRINCIPAL PSYCHOSES

For the Year Ended June 30, 1920

Psychoses	Total			Dependent			Marginal			Comfortable		
	M.	F.	T.	M.	F.	T.	M.	F.	T.	M.	F.	T.
1. Traumatic	1	0	1	...	...	...	1	0	1	...	...	...
2. Senile	26	20	46	6	2	8	8	11	19	12	7	19
3. With cerebral arteriosclerosis	1	2	3	...	...	...	...	...	...	1	2	3
4. General paralysis	16	8	24	2	2	4	8	4	12	6	2	8
5. With cerebral syphilis	2	1	3	...	...	...	2	1	3	...	...	...
6. With Huntington's chorea	0	1	1	0	1	1	...	...	...	...	...	...
7. With brain tumor	1	0	1	...	...	...	1	0	1	...	...	...
8. With other brain or nervous diseases	3	1	4	2	0	2	...	...	...	1	1	2
9. Alcoholic	2	0	2	...	...	...	...	...	...	2	0	2
10. Due to drugs and other exogenous toxins	1	0	1	...	...	...	...	...	...	1	0	1
11. With pellagra	...	...	...	...	...	...	...	...	...	...	...	...
12. With other somatic diseases	0	2	2	...	...	...	...	...	...	0	2	2
13. Manic-depressive	11	22	33	1	3	4	4	12	16	6	7	13
14. Involution melancholia	3	3	6	1	0	1	1	1	2	1	2	3
15. Dementia præcox	36	21	57	7	3	10	14	8	22	15	10	25
16. Paranoia or paranoic conditions	...	...	...	...	...	...	...	...	...	...	...	...
17. Epilpetic psychoses	1	0	1	...	...	...	...	...	...	1	0	1
18. Psychoneuroses and neuroses	3	0	3	...	...	...	1	0	1	2	0	2
19. With constitutional psychopathic inferiority	...	...	...	...	...	...	...	...	...	...	...	...
20. With mental deficiency	1	1	2	...	...	...	1	0	1	0	1	1
21. Undiagnosed psychoses	3	1	4	...	...	...	0	1	1	3	0	3
22. Not insane	6	11	17	1	2	3	3	8	11	2	1	3
Total	117	94	211	20	13	33	44	46	90	53	35	88

Digitized by Google

TABLE 12. USE OF ALCOHOL BY FIRST ADMISSIONS CLASSIFIED WITH REFERENCE TO PRINCIPAL PSYCHOSES

For the Year Ended June 30, 1920

Psychoses	Total			Abstinent			Temperate			Intemperate		
	M.	F.	T.	M.	F.	T.	M.	F.	T.	M.	F.	T.
1. Traumatic	1	0	1	...	...	...	1	0	1	...	...	...
2. Senile	26	20	46	13	20	33	9	3	12	7	0	7
3. With cerebral arteriosclerosis	1	2	3	0	2	2	1	0	1	1	0	1
4. General paralysis	16	8	24	2	5	7	...	...	...	5	0	5
5. With cerebral syphilis	2	1	3	0	1	1	...	...	...	1	0	1
6. With Huntington's chorea	0	1	1	0	1	1	1	0	1	...	...	...
7. With brain tumor	1	0	1	1	0	1	...	...	...	...	...	...
8. With other brain or nervous diseases	3	1	4	0	1	1				2	0	2
9. Alcoholic	2	0	2	...	...	...	...	...	...	2	0	2
10. Due to drugs and other exogenous toxins	1	0	1	...	...	...	...	...	...	1	0	1
11. With pellagra	...	...	...	...	...	...	6	0	6	...	...	...
12. With other somatic diseases	0	2	2	0	2	2	2	0	2	...	...	...
13. Manic-depressive	11	22	33	3	22	25	13	1	14	2	0	2
14. Involution melancholia	3	3	6	0	3	3	...	...	...	1	0	1
15. Dementia præcox	36	21	57	15	19	34	1	0	1	8	1	9
16. Paranoia or paranoic conditions	...	...	...	...	...	...	1	0	1	...	...	...
17. Epilpetic psychoses	1	0	1	...	...	...				...	...	...
18. Psychoneuroses and neuroses	3	0	3	2	0	2	...	...	...	...	...	...
19. With constitutional psychopathic inferiority	...	...	...	...	...	...	6	0	6	...	...	...
20. With mental deficiency	1	1	2	0	1	1	1	0	1	...	...	...
21. Undiagnosed psychoses	3	1	4	1	1	2	2	0	2	...	...	...
22. Not insane	6	11	17	2	9	11	2	1	3	2	1	3
Total	117	94	211	39	87	126	46	5	51	32	2	34

Digitized by Google

TABLE 13. MARITAL CONDITION OF FIRST ADMISSIONS CLASSIFIED WITH REFERENCE TO PRINCIPAL PSYCHOSES

For the Year Ended June 30, 1920

Psychoses	Total			Single			Married			Widowed			Separated			Divorced		
	M.	F.	T.	M.	F.	T.	M.	F.	T.	M.	F.	T.	M.	F.	T.	M.	F.	T.
1. Traumatic	1	0	1	...	...	...	1	0	1	...	...	...	...	...	...	...	...	...
2. Senile	26	20	46	5	6	11	14	3	17	6	9	15	...	...	...	1	2	3
3. With cerebral arteriosclerosis	1	2	3	0	1	1	1	1	2	...	...	...	...	...	...	...	...	...
4. General paralysis	16	8	24	3	0	3	11	7	18	1	1	2	...	...	...	1	0	1
5. With cerebral syphilis	2	1	3	1	0	1	1	1	2	...	...	...	...	...	...	...	...	...
6. With Huntington's chorea	0	1	1	...	...	...	...	...	...	...	...	...	0	1	1	...	...	...
7. With brain tumor	1	0	1	...	...	...	...	...	...	1	0	1	...	...	...	...	...	...
8. With other brain or nervous diseases	3	1	4	3	0	3	0	1	1	...	...	...	...	...	...	...	...	...
9. Alcoholic	2	0	2	2	0	2	...	...	...	...	...	...	...	...	...	...	...	...
10. Due to drugs and other exogenous toxins	1	0	1	...	...	...	1	0	1	...	...	...	...	...	...	...	...	...
11. With pellagra	...	...	...	...	...	...	...	...	...	...	...	...	...	...	...	...	...	...
12. With other somatic diseases	0	2	2	...	...	...	0	2	2	...	...	...	...	...	...	...	...	...
13. Manic-depressive	11	22	33	1	3	4	8	15	23	2	4	6	...	...	...	...	...	...
14. Involution melancholia	3	3	6	0	2	2	3	1	4	...	...	...	...	...	...	...	...	...
15. Dementia præcox	36	21	57	24	12	36	8	5	13	1	3	4	1	0	1	2	1	3
16. Paranoia or paranoic conditions	...	...	...	...	...	...	...	...	...	...	...	...	...	...	...	...	...	...
17. Epileptic psychoses	1	0	1	...	...	...	1	0	1	...	...	...	...	...	...	...	...	...
18. Psychoneuroses and neuroses	3	0	3	1	0	1	...	..	..	2	0	2	...	...	...	..	...	...
19. With constitutional psychopathic inferiority	...	...	...	...	...	...	...	...	...	...	...	...	...	...	...	...	...	...
20. With mental deficiency	1	1	2	1	0	1	0	1	1	...	...	...	...	...	...	...	...	...
21. Undiagnosed psychoses	3	1	4	1	1	2	2	0	2	...	...	...	..	...	...	...	...	...
22. Not insane	6	11	17	4	4	8	2	5	7	...	...	...	...	...	...	0	2	2
Total	117	94	211	46	29	75	53	42	95	13	17	20	1	1	2	4	5	9

Digitized by Google

TABLE 14. PSYCHOSES OF READMISSIONS

For the Year Ended June 30, 1920

Psychoses	Males	Females	Total
1. Traumatic psychoses	...	...	...
2. Senile psychoses, total	1	5	6
(a) Simple deterioration	0	3	3
(b) Presbyophrenic type	1	0	1
(c) Delirious and confused states	0	1	1
(d) Depressed and agitated states in addition to deterioration	...	...	...
(e) Paranoid states in addition to deterioration	0	1	1
(f) Pre-senile types	...	...	...
3. Psychoses with cerebral arteriosclerosis	...	...	...
4. General paralysis	...	...	...
5. Psychoses with cerebral syphilis	...	...	...
6. Psychoses with Huntington's chorea	...	...	...
7. Psychoses with brain tumor	...	...	...
8. Psychoses with other brain or nervous diseases, total	1	0	1
Cerebral embolism	...	...	...
Paralysis agitans	...	...	...
Meningitis, tuberculous or other forms	...	...	...
Multiple sclerosis	...	...	...
Tabes	1	0	1
Acute chorea	...	...	...
Other conditions	...	...	...
9. Alcoholic psychoses, total	...	...	...
(a) Pathological intoxication	...	...	...
(b) Delirium tremens	...	...	...
(c) Acute hallucinosis	...	...	...
(d) Acute paranoid type	...	...	...
(e) Korsakow's psychosis	...	...	...
(f) Chronic hallucinosis	...	...	...
(g) Chronic paranoid type	...	...	...
(h) Alcoholic deterioration	...	...	...
(i) Other types, acute or chronic	...	...	...
10. Psychoses due to drugs and other exogenous toxins, total	...	...	...
(a) Opium (and derivatives), cocaine, bromides, chloral, etc., alone or combined	...	...	...
(b) Metals, as lead, arsenic, etc.	...	...	...
(c) Gases	...	...	...
(d) Other exogenous toxins	...	...	...
11. Psychoses with pellagra	...	...	...
12. Psychoses with other somatic diseases, total	0	2	2
(a) Delirium with infectious diseases	...	...	...
(b) Post-infectious psychoses	...	...	...
(c) Exhaustion delirium	0	1	1
(d) Delirium of unknown origin	...	...	...
(e) Diseases of the ductless glands	...	...	...
(f) Cardio-renal disease	...	...	...
(g) Other diseases or conditions (Menapause)	0	1	1
13. Manic-depressive psychoses, total	6	11	17
(a) Manic type	3	5	8
(b) Depressive type	1	5	6
(c) Stupor	...	...	...
(d) Mixed type	2	1	3
(e) Circular type	...	...	...
14. Involution melancholia	0	1	1
15. Dementia praecox, total	3	8	11
(a) Paranoid type	1	0	1
(b) Katatonic type	2	4	6
(c) Hebephrenic type	0	4	4
(d) Simple type	...	...	...
16. Paranoia and paranoic conditions	...	...	...
17. Epileptic psychoses, total	...	...	...
(a) Deterioration	...	...	...
(b) Clouded states	...	...	...
(c) Other conditions	...	...	...
18. Psychoneuroses and neuroses, total	3	0	3
(a) Hysterical type	1	0	1
(b) Psychasthenic type	1	0	1
(c) Neurasthenic type	1	0	1
(d) Anxiety neuroses	...	...	...
19. Psychoses with constitutional psychopathic inferiority	...	...	...
20. Psychoses with mental deficiency	...	...	...
21. Undiagnosed psychoses	...	...	...
22. Not insane, total	0	1	1
(a) Epilepsy without psychosis	...	...	...
(b) Alcoholism without psychosis	...	...	...
(c) Drug addiction without psychosis	...	...	...
(d) Constitutional psychopathic inferiority without psychosis	...	...	...
(e) Mental deficiency without psychosis	0	1	1
(f) Others	...	...	...

Digitized by Google

Athens

TABLE 15. DISCHARGES OF PATIENTS CLASSIFIED WITH REFERENCE TO PRINCIPAL PSYCHOSES AND CONDITION ON DISCHARGE

For the Year Ended June 30, 1920

Psychoses	Total			Recovered			Improved			Unimproved		
	M.	F.	T.	M.	F.	T.	M.	F.	T.	M.	F.	T.
1. Traumatic	1	0	1	...	...	...	1	0	1	...	...	...
2. Senile	5	7	12	1	1	2	3	4	7	1	2	3
3. With cerebral arteriosclerosis	1	0	1	1	0	1	...	...	...	...	...	...
4. General paralysis	2	1	3	...	...	...	2	1	3	...	...	...
5. With cerebral syphilis	1	0	1	...	...	...	...	...	...	1	0	1
6. With Huntington's chorea	...	...	...	...	...	...	...	...	...	...	...	...
7. With brain tumor	...	...	...	...	...	...	...	...	...	...	...	...
8. With other brain or nervous diseases	1	0	1	...	...	...	1	0	1	...	...	...
9. Alcoholic	11	0	11	10	0	10	...	...	...	1	0	1
10. Due to drugs and other exogenous toxins	...	...	...	...	...	...	...	...	...	...	...	...
11. With pellagra	...	...	...	...	...	...	...	...	...	...	...	...
12. With other somatic diseases	0	2	2	0	2	2	...	...	...	...	...	...
13. Manic-depressive	20	16	36	15	14	29	5	2	7	...	...	...
14. Involution melancholia	6	3	9	3	1	4	3	2	5	...	...	...
15. Dementia præcox	26	24	50	8	8	16	18	15	33	0	1	1
16. Paranoia or paranoic conditions	0	1	1	...	...	...	0	1	1	...	...	...
17. Epilpetic psychoses	...	...	...	...	...	...	...	...	...	...	...	...
18. Psychoneuroses and neuroses	2	3	5	1	3	4	1	0	1	...	...	...
19. With constitutional psychopathic inferiority	...	...	...	...	...	...	...	...	...	...	...	...
20. With mental deficiency	...	...	...	...	...	...	...	...	...	...	...	...
21. Undiagnosed psychoses	2	1	3	2	0	2	0	1	1	...	...	...
22. Not insane	5	7	12	4	5	9	1	1	2	0	1	1
Total	83	65	148	45	34	79	35	27	62	3	4	7

Digitized by Google

Digitized by Google

GENERAL
Typhoi
Malari
Smallp
Measle
Scarlet
Diphth
Influen
Dysent
Erysip
Septica
Pellagr
Acute
Tubere
Other
Syphil
Cancer
Tumor
Diabet
Other
NERVOUS
Cerebr
Diseas
Apople
Genera
Cerebr
Exhaus
Brain
Other
Epilep
Chorea
Other
CIRCULAT
Acute
Chroni
Acute
Chroni
Acute
Chroni
Arteri
Other
Other
RESPIRAT
Bronch
Bronch
Lobar
Pleuris
Gangre
Other
DIGESTIV
Ulcer
Other
Diarrh
Append
Intesti
Other
Cirrhos
Other
Other
GENITO-U
Acute
Chroni
Other
Diseas
Diseas
Other
DISEASES
Gangre
Other
DISEASES
(tuber
VIOLENCE
Suicide
Fractu
Disloca
Homic
Other

*Incl

Digitized by Google

Digitized by Google

Digitized by Google

TABLE 19. COUNTY TABLE SHOWING ADMISSIONS
During the Year Ended June 30, 1920, and Remaining

Counties	Admitted During the Year Ended June 30, 1920			Remaining on Hospital Register June 30, 1920		
	M.	W.	T.	M.	W.	T.
Adams	8	3	11	28	21	49
Athens	11	19	30	51	51	102
Clinton	3	5	8	22	25	47
Fairfield	3	4	7	35	25	60
Gallia	3	7	10	29	27	56
Highland	11	5	16	39	26	65
Hocking	3	4	7	23	21	44
Jackson	6	5	11	25	39	64
Lawrence	8	10	18	46	46	92
Meigs	3	11	14	25	43	68
Monroe	5	6	11	24	19	43
Morgan	7	1	8	17	22	39
Muskingum	0	0	0	8	4	12
Noble	3	1	4	17	21	38
Perry	6	9	15	47	39	86
Pickaway	8	1	9	27	18	45
Pike	1	0	1	8	18	26
Ross	10	4	14	37	51	88
Scioto	14	13	27	61	62	123
Vinton	4	2	6	19	9	28
Washington	11	11	22	41	51	92
Franklin	2	0	2	7	0	7
Belmont	0	0	0	3	0	3
Montgomery	0	0	0	1	0	1
Delaware	0	0	0	1	0	1
Guernsey	0	0	0	2	3	5
Trumbull	0	0	0	0	1	1
Cuyahoga	1	0	1	1	0	1
Marion	0	1	1	0	0	0
Total	131	122	253	644	642	1286

Digitized by Google

The Cleveland State Hospital

Cleveland, Ohio

GUY H. WILLIAMS, M. D.,
Superintendent

Dr. Williams was appointed Superintendent of The Cleveland State Hospital on November 1, 1918. Prior to that date he served successively from June, 1903, as interne, assistant physician, and first assistant physician in the Columbus State Hospital.

Digitized by Google

TABLE 1. GENERAL INFORMATION

Year Ended June 30, 1920

1. Date of opening as an institution for the insane	March 5, 1855
2. Type of institution	State
3. Hospital plant	
Value of hospital property	
Real estate including buildings	$1,439,342 40
Personal property	224,725 79
Total	$1,664,068 19
Total acreage of hospital property—	
Owned	101.37
Leased	22.50
(Includes grounds, farm and garden and sites occupied by buildings)	
Acreage under cultivation during previous year	40

4. Medical service	Men	Women	Total
Superintendents	1	....	1
Assistant physicians	2	1	3
Medical internes	1	....	1
Clinical assistants	....	....	....
Total physicians	4	1	5

5. Employees on pay roll *(Not including physicians)*	Men	Women	Total
Graduate nurses	....	31	31
Other nurses and attendants	44	25	69
All other employees	36	23	59
Total employees	80	79	159
6. Patients employed in industrial classes or in general hospital work on date of report	438	350	788
7. Patients in institution on date of report (excluding paroles)	909	826	1735

TABLE 2. FINANCIAL STATEMENT FOR THE FISCAL YEAR ENDED JUNE 30, 1920

Receipts

Balance on hand from previous fiscal year		$ 21,496 15
Received from appropriations		415,580 48
Received from paying patients—		
Collections by Board of Charities—Maintenance	$ 34,633 69	
Collections by counties—Clothing and Incidentals	37,969 23	72,602 92
Received from all other sources		190 25
Total receipts		$509,869 80

Disbursements

1. Expenditures for maintenance of patients— *(Under this heading is included all expenditures for maintenance of patients and of plant. Expenditures for extraordinary repairs or improvements are not included.)*		
Salaries and wages	106,344 30	
Provisions (food)	142,849 25	
Fuel, light and water	45,961 32	
All other expenditures for maintenance	105,493 57	
Total expenditures for maintenance		$400,648 44
2. Expenditures for purposes other than maintenance, including new buildings, additions, extraordinary repairs, improvements, etc. *(Under this heading is included all expenditures for items, such as additional land, (bought or reclaimed), new buildings, new equipment, (not replacements), etc., which represent, not restorations, but improvements or additions to plant.)*		68 37
3. Expenditures for repayment of loans and interest on loans		.....
Total expenditures		$400,716 81
Amount returned to State Treasurer or other officials (Lapsed $5.48)		72,798 65
Balance on hand at close of year *(Includes balance for maintenance and for all other purposes.)*		36,354 34
Total disbursements, including balance on hand		$509,869 80

Digitized by Google

Cleveland

TABLE 3. MOVEMENT OF INSANE PATIENT POPULATION
For Year Ended June 30, 1920

Includes all patients admitted as insane who are on books of institution regardless of the method of admission, whether voluntary, committed, emergency, temporary care, for observation or otherwise; but does not include those who are only dispensary or out-patient cases.

	Males	Females	Total
1. Insane patients on books of institution at beginning of institution year	1013	883	1896
Admissions during year:			
a—First admissions	294	189	483
b—Readmissions	84	79	163
Total admissions	378	268	646
c—Transfers from other institutions for the insane	....	....	....
2. Total received during year	378	268	646
3. Total under treatment during year	1391	1151	2542
Discharged from books during year:			
a—As recovered	54	38	92
b—As improved	147	97	244
c—As unimproved	29	27	56
d—As not insane	1	1	2
e—Transferred to other institutions for the insane	16	6	22
f—Died during year	158	97	255
4. Total discharged and died during year	405	266	671
5. Insane patients remaining on books of institution at end of institution year	986	885	1871

SUPPLEMENTARY DATA

	Males	Females	Total
6. Average daily number of insane patients actually in institution during year	892	822	1714
7. Average daily number of other insane patients on books, but away from institution on parole, on visit, boarded out, escaped, or on temporary leave	112	89	201
8. Insane voluntary patients admitted during year	6	6	12
Patients or inmates in institution at end of institution year, not included in the number of *insane patients given in item 5:*			
9. Drug cases	....	....	....
10. Inebriates	....	....	....
11. Neurological cases	....	....	....
12. Epileptics (not feeble-minded)	....	....	....
13. Feeble-minded cases (not epileptics)	....	....	....
14. Feeble-minded epileptics	....	....	....
15. All other cases	....	....	....
16. Persons given advice or treatment in out-patient department during year	20	15	35

Digitized by Google

TABLE 4. NATIVITY OF FIRST ADMISSIONS AND OF PARENTS OF FIRST ADMISSIONS
For the Year Ended June 30, 1920

Nativity	Patients			Parents of Male Patients			Parents of Female Patients		
	M.	F.	T.	M.	F.	Both	M.	F.	Both
United States	144	93	237	...	...	126	...	...	73
Africa	...	...	...	...	...	...	...	...	...
*Asia	..	...	...	...	...	...	...	...	...
Australia	...	...	...	...	...	...	...	...	...
Austria	30	21	51	...	...	30	...	...	23
Belgium	1	...	1	...	...	1	...	...	...
Bohemia	7	7	14	...	...	8	...	...	7
†Canada	5	2	7	...	...	4	...	...	2
Central America	...	...	...	...	...	...	...	...	...
China	...	...	...	...	...	...	...	...	...
Cuba	...	...	...	...	...	...	...	...	...
Denmark	...	...	...	...	...	...	...	...	...
England	2	4	6	...	...	2	...	...	4
*Europe	6	...	6	...	...	6	...	...	...
Finland	...	...	...	...	...	...	...	...	...
France	1	1	2	...	...	1	...	...	1
Germany	11	10	21	...	...	16	...	...	13
Greece	6	...	6	...	...	7	...	...	...
Hawaii	...	...	...	...	...	...	...	...	...
Holland	...	...	...	...	...	...	...	...	...
Hungary	23	14	37	...	...	25	...	...	15
India	...	...	...	...	...	...	...	...	...
Ireland	3	11	14	...	...	5	...	...	19
Italy	13	4	17	...	...	14	...	...	4
Japan	...	...	...	...	...	...	...	...	...
Mexico	1	...	1	...	...	1	...	...	...
Norway	...	...	...	...	...	...	...	...	...
Philippine Islands	...	...	...	...	...	...	...	...	...
Poland	8	8	16	...	...	9	...	...	9
Porto Rico	...	...	...	...	...	...	...	...	...
Portugal	...	...	...	...	...	...	...	...	...
Roumania	4	1	5	...	...	4	...	...	1
Russia	21	11	32	...	...	24	...	...	14
Scotland	1	1	2	...	...	2	...	...	...
South America	...	...	...	...	...	...	...	...	...
Spain	...	...	...	...	...	...	...	...	...
Sweden	2	1	3	...	...	3	...	...	1
Switzerland	1	...	1	...	...	1	...	...	...
Turkey in Asia	...	...	...	...	...	...	...	...	...
Turkey in Europe	1	...	1	...	...	1	...	...	...
Wales	1	...	1	..	...	1	...	...	...
‡West Indies	...	...	...	...	...	...	...	...	...
Other countries	...	...	...	...	...	...	...	...	...
Unascertained	2	...	2	...	...	3	...	...	3
Total	294	189	483	...	...	294	...	...	189

*Not otherwise specified. †Includes Newfoundland. ‡Except Cuba and Porto Rico.

TABLE 5. CITIZENSHIP OF FIRST ADMISSIONS
For the Year Ended June 30, 1920

	Males	Females	Total
Citizens by birth	133	89	222
Citizens by naturalization	9	4	13
Aliens	137	88	225
Citizenship unascertained	15	8	23
Total	294	189	483

Digitized by Google

Cleveland

TABLE 6. PSYCHOSES OF FIRST ADMISSIONS
For the Year Ended June 30, 1920

Psychoses	Males	Females	Total
1. Traumatic psychoses	...	...	...
2. Senile psychoses, total	24	18	42
(a) Simple deterioration	18	14	32
(b) Presbyophrenic type	2	...	2
(c) Delirious and confused states	2	1	3
(d) Depressed and agitated states in addition to deterioration	1	1	2
(e) Paranoid states in addition to deterioration	1	2	3
(f) Pre-senile types	...	...	...
3. Psychoses with cerebral arteriosclerosis	4	19	23
4. General paralysis	87	16	103
5. Psychoses with cerebral syphilis	...	8	8
6. Psychoses with Huntington's chorea	...	...	...
7. Psychoses with brain tumor	...	1	1
8. Psychoses with other brain or nervous diseases, total	...	2	2
Cerebral embolism	...	2	2
Paralysis agitans	...	...	...
Meningitis, tuberculous or other forms	...	...	...
Multiple sclerosis	...	...	...
Tabes	...	...	...
Acute chorea	...	...	...
Other conditions	...	...	...
9. Alcoholic psychoses, total	14	...	14
(a) Pathological intoxication	...	...	...
(b) Delirium tremens	1	...	1
(c) Acute hallucinosis	3	...	3
(d) Acute paranoid type	...	...	...
(e) Korsakow's psychosis	...	...	...
(f) Chronic hallucinosis	7	...	7
(g) Chronic paranoid type	...	...	...
(h) Alcoholic deterioration	3	...	3
(i) Other types, acute or chronic	...	...	...
10. Psychoses due to drugs and other exogenous toxins, total	...	...	...
(a) Opium (and derivatives), cocaine, bromides, chloral, etc., alone or combined	...	...	...
(b) Metals, as lead, arsenic, etc.	...	...	...
(c) Gases	...	...	...
(d) Other exogenous toxins	...	...	...
11. Psychoses with pellagra	...	...	...
12. Psychoses with other somatic diseases, total	2	12	14
(a) Delirium with infectious diseases	...	...	...
(b) Post-infectious psychoses	...	1	1
(c) Exhaustion delirium	2	5	7
(d) Delirium of unknown origin	...	...	...
(e) Diseases of the ductless glands	...	1	1
(f) Cardio-renal disease	...	4	4
(g) Other diseases or conditions	...	1	1
13. Manic-depressive psychoses, total	29	24	53
(a) Manic type	11	11	22
(b) Depressive type	15	9	24
(c) Stupor	1	1	2
(d) Mixed type	2	3	5
(e) Circular type	...	...	...
14. Involution melancholia	7	3	10
15. Dementia praecox, total	110	74	184
(a) Paranoid type	31	11	42
(b) Katatonic type	6	10	16
(c) Hebephrenic type	45	46	91
(d) Simple type	28	7	35
16. Paranoia and paranoic conditions	6	5	11
17. Epileptic psychoses, total	...	...	...
(a) Deterioration	...	...	...
(b) Clouded states	...	...	...
(c) Other conditions	...	...	...
18. Psychoneuroses and neuroses, total	1	1	2
(a) Hysterical type	...	...	...
(b) Psychasthenic type	1	...	1
(c) Neurasthenic type	...	...	...
(d) Anxiety neuroses	...	1	1
19. Psychoses with constitutional psychopathic inferiority	1	3	4
20. Psychoses with mental deficiency	5	2	7
21. Undiagnosed psychoses	...	...	...
22. Not insane, total	4	1	5
(a) Epilepsy without psychosis	...	...	...
(b) Alcoholism without psychosis	...	...	...
(c) Drug addiction without psychosis	...	...	...
(d) Constitutional psychopathic inferiority without psychosis	...	1	1
(e) Mental deficiency without psychosis	3	...	3
(f) Others	1	...	1
Total	294	189	483

Digitized by Google

Digitized by Google

BLE 7. RACE OF FIRST ADMISSIONS CLASSIFIED WITH REFERENCE TO PRINCIPAL

[illegible]	[illegible]	[illegible]	[illegible]	[illegible]	[illegible]	[illegible]	[illegible]	[illegible]	[illegible]	[illegible]	[illegible]	[illegible]	[illegible]	[illegible]	[illegible]	[illegible]	[illegible]	[illegible]	[illegible]	[illegible]	[illegible]	[illegible]	[illegible]	[illegible]	[illegible]	[illegible]	[illegible]	[illegible]	[illegible]	[illegible]
T	M	F	T	M	F	T	M	F	T	M	F	T	M	F	T	M	F	T	M	F	T	M	F	T	M	F	T	M	F	T
8	...	...	...	1	...	1	...	...	...	...	...	...	...	...	...	...	...	...	...	...	...	...	...	...	...	...	...	...	...	...
...	...	...	...	...	...	...	...	...	...	...	...	...	...	...	...	...	...	...	...	...	...	...	...	...	...	...	...	...	...	...
...	...	...	...	...	...	...	...	...	...	...	...	...	...	...	...	...	...	...	...	...	...	...	...	...	...	...	...	...	...	...
...	...	...	...	...	...	...	...	...	...	...	...	...	...	...	...	...	...	...	...	...	...	...	...	...	...	...	...	...	...	...
...	...	...	...	...	...	...	...	...	...	...	...	...	...	...	...	...	...	...	...	...	...	...	...	...	...	...	...	...	...	...
...	...	...	...	...	...	...	...	...	...	...	...	...	...	...	...	...	...	...	...	...	...	...	...	...	...	...	...	...	...	...
4	...	...	...	7	...	7	...	...	...	1	1	1	...	...	...	1	1	...	...	...	...	...	...	...	...	...	...	...	...	...
...	...	...	...	...	...	...	...	...	...	...	...	...	...	...	...	...	...	...	...	...	...	...	...	...	...	...	...	...	...	...
...	...	...	...	...	...	...	...	...	...	...	...	...	...	...	...	...	...	...	...	...	...	...	...	...	...	...	...	...	...	...
6	...	...	...	...	...	...	...	...	...	...	...	...	...	...	...	...	...	...	...	...	...	...	...	...	...	...	...	...	...	...
...	...	...	...	...	...	...	...	...	...	...	...	...	...	...	...	...	...	...	...	...	...	...	...	...	...	...	...	...	...	...
2	...	...	...	...	...	...	...	...	...	...	...	...	...	...	...	...	...	...	...	...	...	...	...	...	...	...	...	...	...	...
2	...	...	...	...	...	...	...	...	...	...	...	...	...	...	...	...	...	...	...	...	...	...	...	...	...	...	...	...	...	...
...	...	...	...	...	...	...	...	...	...	...	...	...	...	...	...	...	...	...	...	...	...	...	...	...	...	...	...	...	...	...
1	...	...	...	...	...	...	...	...	...	...	...	...	...	...	...	...	...	...	...	...	...	...	...	...	...	...	...	...	...	...
16	...	...	...	1	...	1	...	...	...	1	1	1	...	...	...	1	1	...	...	...	...	...	...	...	...	...	...	...	...	...
...	...	...	...	1	...	1	...	...	...	...	...	...	...	...	...	...	...	...	...	...	...	...	...	...	...	...	...	...	...	...
...	...	...	...	...	...	...	...	...	...	...	...	...	...	...	...	...	...	...	...	...	...	...	...	...	...	...	...	...	...	...
...	...	...	...	1	...	1	...	...	...	...	...	...	...	...	...	...	...	...	...	...	...	...	...	...	...	...	...	...	...	...
1	...	...	...	...	...	...	...	...	...	...	...	...	...	...	...	...	...	...	...	...	...	...	...	...	...	...	...	...	...	...
1	...	...	...	...	...	...	...	...	...	...	...	...	...	...	...	...	...	...	...	...	...	...	...	...	...	...	...	...	...	...
19	...	...	...	1	...	1	...	...	...	...	...	...	...	...	...	...	...	...	...	...	...	...	...	...	...	...	...	...	...	...
...	...	...	...	...	...	...	...	...	...	...	...	...	...	...	...	...	...	...	...	...	...	...	...	...	...	...	...	...	...	...
...	...	...	...	...	...	...	...	...	...	...	...	...	...	...	...	...	...	...	...	...	...	...	...	...	...	...	...	...	...	...
...	...	...	...	...	...	...	...	...	...	...	...	...	...	...	...	...	...	...	...	...	...	...	...	...	...	...	...	...	...	...
...	...	...	...	...	...	...	...	...	...	...	...	...	...	...	...	...	...	...	...	...	...	...	...	...	...	...	...	...	...	...
...	...	...	...	...	...	...	...	...	...	...	...	...	...	...	...	...	...	...	...	...	...	...	...	...	...	...	...	...	...	...
1	...	...	...	...	...	...	...	...	...	...	...	...	...	...	...	...	...	...	...	...	...	...	...	...	...	...	...	...	...	...
103	...	8	8	...	...	...	...	...	1	1	...	2	2	...	11	11	...	...	...	...	...	...	...	...	...	...	...	...	...	...

ustrian, Dalmatian, Herzegovinian, Montenegrin, [illegible], Polish, Russian, Ruthenian, Servian, Slovak, Slovenian

BLE 8. AGE OF FIRST ADMISSIONS CLASSIFIED WITH REFERENCE TO PRINCIPAL

Under 15 years			15 – 19 years			20 – 24 years			25 – 29 years			30 – 34 years			35 – 39 years		
M.	F.	T.	M.	F.	T.	M.	F.	T.	M.	F.	T.	M.	F.	T.	M.	F.	T.
...	...	...	...	...	...	...	...	...	...	...	...	...	...	...	...	...	...
...	...	...	...	...	...	...	...	...	...	...	...	...	...	...	...	...	...
...	...	...	...	...	...	...	...	...	...	...	...	...	...	...	...	...	...
...	...	...	...	...	...	2	...	2	6	1	7	9	...	9	2	5	7
...	...	...	...	...	...	...	...	...	...	...	...	...	...	...	...	...	...
...	...	...	...	...	...	...	...	...	...	...	...	...	...	...	...	...	...
...	...	...	...	...	...	...	...	...	...	...	...	...	...	...	...	...	...
...	...	...	...	...	...	...	...	...	1	...	1	3	...	3	...	1	1
...	...	...	...	...	...	...	...	...	...	...	...	...	...	...	...	...	...
...	...	...	...	...	...	...	...	...	...	...	...	...	...	...	...	...	...
...	...	...	...	...	...	1	1	2	1	...	1	2	2	4	...	4	4
...	...	...	...	...	...	2	...	2	6	3	9	1	2	3	10	6	16
...	...	...	1	1	2	21	15	36	30	25	55	10	11	21	16	10	26
...	...	...	...	...	...	...	...	...	...	1	1	...	...	...	...	1	1
...	...	...	...	...	...	...	...	...	...	...	...	...	...	...	1	...	1
...	...	...	...	...	...	...	...	...	1	...	1	1	1	2	...	...	...
...	...	...	...	...	...	1	...	1	4	...	4	...	...	...	...	...	...
...	...	...	...	...	...	...	...	...	...	...	...	...	...	...	...	...	...
...	...	...	...	...	...	...	...	...	...	...	...	...	...	...	...	...	...
...	...	...	...	...	...	1	...	1	1	...	1	1	1	2	...	...	...
...	...	...	...	...	...	...	...	...	...	...	...	...	...	...	...	...	...
...	...	...	...	...	...	...	...	...	...	...	...	...	...	...	...	...	...
...	...	...	...	...	...	...	...	...	...	...	...	...	...	...	...	...	...
1	1	2	1	...	1	3	1	4	45	29	74	44	20	64	57	28	85

Digitized by Google

Digitized by Google

Digitized by Google

TABLE 9. DEGREE OF EDUCATION OF FIRST ADMISSIONS CLASSIFIED WITH REFERENCE TO PRINCIPAL PSYCHOSES

For the Year Ended June 30, 1920

Psychoses	Total			Illiterate			Reads and writes			Common School			High school			College		
	M.	F.	T.	M.	F.	T.	M.	F.	T.	M.	F.	T.	M.	F.	T.	M.	F.	T.
1. Traumatic	...	...	...	...	...	...	...	...	...	...	...	...	...	...	...	...	...	...
2. Senile	24	18	42	...	2	2	2	6	8	22	10	32	...	...	...	...	...	...
3. With cerebral arteriosclerosis	4	19	23	...	...	...	3	10	13	...	9	9	1	...	1	...	...	...
4. General paralysis	87	16	103	3	1	4	22	2	24	49	12	61	12	...	12	1	1	2
5. With cerebral syphilis	...	8	8	...	...	...	...	1	1	...	7	7	...	...	...	...	...	...
6. With Huntington's chorea	...	...	...	...	...	...	...	...	...	...	...	...	...	...	...	...	...	...
7. With brain tumor	...	1	1	...	...	...	...	...	...	...	...	...	...	1	1	...	...	...
8. With other brain or nervous diseases	...	2	2	...	...	...	...	1	1	...	1	1	...	...	...	...	...	...
9. Alcoholic	14	...	14	...	...	...	3	...	3	9	...	9	2	...	2	...	...	...
10. Due to drugs and other exogenous toxins	...	...	...	...	...	...	...	...	...	...	...	...	...	...	...	...	...	...
11. With pellagra	...	...	...	...	...	...	...	...	...	...	...	...	...	...	...	...	...	...
12. With other somatic diseases	2	12	14	...	4	4	2	7	9	...	1	1	...	...	...	...	...	...
13. Manic-depressive	29	24	53	1	...	1	11	8	19	16	14	30	1	2	3	...	...	...
14. Involution melancholia	7	3	10	...	...	...	...	1	1	5	1	6	1	1	2	1	...	1
15. Dementia præcox	110	74	184	6	1	7	35	17	52	61	45	106	7	11	18	1	...	1
16. Paranoia or paranoic conditions	6	5	11	...	...	...	1	2	3	5	3	8	...	...	...	...	...	...
17. Epileptic psychoses	...	...	...	...	...	...	...	...	...	...	...	...	...	...	...	...	...	...
18. Psychoneuroses and neuroses	1	1	2	...	...	...	...	...	...	...	...	...	1	1	2	...	...	...
19. With constitutional psychopathic inferiority	1	3	4	...	...	...	1	...	1	...	1	1	...	2	2	...	...	...
20. With mental deficiency	5	2	7	...	...	...	3	2	5	2	...	2	...	...	...	...	...	...
21. Undiagnosed psychoses	...	...	...	...	...	...	...	...	...	...	...	...	...	...	...	...	...	...
22. Not insane	4	1	5	...	...	...	4	...	4	...	1	1	...	...	...	...	...	...
Total	294	189	483	10	8	18	87	57	144	169	105	274	25	18	43	3	1	4

Digitized by Google

Cleveland

TABLE 10. ENVIRONMENT OF FIRST ADMISSIONS CLASSIFIED WITH REFERENCE TO PRINCIPAL PSYCHOSES

For the Year Ended June 30, 1920

Psychoses	Total			Urban			Rural		
	M.	F.	T.	M.	F.	T.	M.	F.	T.
1. Traumatic	...	...	...	...	...	...	...	...	...
2. Senile	24	18	42	23	17	40	1	1	2
3. With cerebral arteriosclerosis	4	19	23	4	19	23	...	...	...
4. General paralysis	87	16	103	85	16	101	2	...	2
5. With cerebral syphilis	...	8	8	...	8	8	...	...	...
6. With Huntington's chorea	...	...	...	...	...	...	...	...	...
7. With brain tumor	...	1	1	...	1	1	...	...	...
8. With other brain or nervous diseases	...	2	2	...	2	2	...	...	...
9. Alcoholic	14	...	14	14	...	14	...	...	...
10. Due to drugs and other exogenous toxins	...	...	...	...	...	...	...	...	...
11. With pellagra	...	...	...	...	...	...	...	...	...
12. With other somatic diseases	2	12	14	2	12	14	...	...	...
13. Manic-depressive	29	24	53	28	24	52	1	...	1
14. Involution melancholia	7	3	10	7	3	10	...	...	...
15. Dementia præcox	110	74	184	106	70	176	4	4	8
16. Paranoia or paranoic conditions	6	5	11	6	5	11	...	...	...
17. Epileptic psychoses	...	...	...	...	...	...	...	...	...
18. Psychoneuroses and neuroses	1	1	2	1	1	2	...	...	...
19. With constitutional psychopathic inferiority	1	3	4	1	3	4	...	...	...
20. With mental deficiency	5	2	7	4	2	6	1	...	1
21. Undiagnosed psychoses	...	...	...	...	...	...	...	...	...
22. Not insane	4	1	5	4	1	5	...	...	...
Total	294	189	483	285	184	469	9	5	14

Digitized by Google

TABLE 11. ECONOMIC CONDITION OF FIRST ADMISSIONS CLASSIFIED WITH REFERENCE TO PRINCIPAL PSYCHOSES

For the Year Ended June 30, 1920

Psychoses	Total			Dependent			Marginal			Comfortable			Unascertained		
	M.	F.	T.	M.	F.	T.	M.	F.	T.	M.	F.	T.	M.	F.	T.
1. Traumatic	...	...	...	...	...	...	...	...	...	...	...	...	...	...	...
2. Senile	24	18	42	9	12	21	13	6	19	2	...	2	...	...	...
3. With cerebral arteriosclerosis	4	19	23	3	4	7	1	15	16	...	...	...	...	...	...
4. General paralysis	87	16	103	5	3	8	72	13	85	5	...	5	5	...	5
5. With cerebral syphilis	...	8	8	...	...	...	...	8	8	...	...	...	...	...	...
6. With Huntington's chorea	...	...	...	...	...	...	...	...	...	...	...	...	...	...	...
7. With brain tumor	...	1	1	...	...	...	...	1	1	...	...	...	...	...	...
8. With other brain or nervous diseases	...	2	2	...	1	1	...	1	1	...	...	...	...	...	...
9. Alcoholic	14	...	14	...	...	...	13	...	13	1	...	1	...	...	...
10. Due to drugs and other exogenous toxins	...	...	...	...	...	...	...	...	...	...	...	...	...	...	...
11. With pellagra	...	...	...	...	...	...	...	...	...	...	...	...	...	...	...
12. With other somatic diseases	2	12	14	...	2	2	2	9	11	...	1	1	...	...	...
13. Manic-depressive	29	24	53	2	1	3	26	20	46	1	3	4	...	...	...
14. Involution melancholia	7	3	10	1	1	2	5	2	7	1	...	1	...	...	...
15. Dementia præcox	110	74	184	7	4	11	102	67	169	1	3	4	...	...	...
16. Paranoia or paranoic conditions	6	5	11	...	1	1	6	4	10	...	...	...	...	...	...
18. Psychoneuroses and neuroses	...	...	...	...	...	...	...	...	...	...	...	...	...	...	...
17. Epileptic psychoses	1	1	2	1	...	1	...	1	1	...	...	...	...	...	...
19. With constitutional psychopathic inferiority	1	3	4	...	...	...	...	3	3	1	...	1	...	...	...
20. With mental deficiency	5	2	7	2	2	4	3	...	3	...	...	...	...	...	...
21. Undiagnosed psychoses	...	...	...	...	...	...	...	...	...	...	...	...	...	...	...
22. Not insane	4	1	5	...	1	1	4	...	4	...	...	...	...	...	...
Total	294	189	483	30	32	62	247	150	397	12	7	19	5	...	5

Digitized by Google

TABLE 12. USE OF ALCOHOL BY FIRST ADMISSIONS CLASSIFIED WITH REFERENCE TO PRINCIPAL PSYCHOSES

For the Year Ended June 30, 1920

Psychoses	Total			Abstinent			Temperate			Intemperate			Unascertained		
	M.	F.	T.	M.	F.	T.	M.	F.	T.	M.	F.	T.	M.	F.	T.
1. Traumatic	...	...	...	...	...	...	...	...	...	...	...	...	...	...	...
2. Senile	24	18	42	12	11	23	8	6	14	3	1	4	1	...	1
3. With cerebral arteriosclerosis	4	19	23	...	8	8	4	10	14	...	...	...	...	1	1
4. General paralysis	87	16	103	11	2	13	47	9	56	21	4	25	8	1	9
5. With cerebral syphilis	...	8	8	...	1	1	...	6	6	...	1	1	...	...	...
6. With Huntington's chorea	...	...	...	...	...	...	...	...	...	...	...	...	...	...	...
7. With brain tumor	...	1	1	...	...	...	...	1	1	...	...	...	...	...	...
8. With other brain or nervous diseases	...	2	2	...	2	2	...	...	...	...	...	...	...	...	...
9. Alcoholic	14	...	14	...	...	...	...	...	...	14	...	14	...	...	...
10. Due to drugs and other exogenous toxins	...	...	...	...	...	...	...	...	...	...	...	...	...	...	...
11. With pellagra	...	...	...	...	...	...	...	...	...	...	...	...	...	...	...
12. With other somatic diseases	2	12	14	...	4	4	2	5	7	...	...	...	...	3	3
13. Manic-depressive	29	24	53	5	8	13	18	16	34	5	...	5	1	...	1
14. Involution melancholia	7	3	10	6	1	7	1	1	2	...	...	...	...	1	1
15. Dementia præcox	110	74	184	33	25	58	61	47	108	11	1	12	5	1	6
16. Paranoia or paranoic conditions	6	5	11	2	3	5	3	2	5	...	...	...	1	...	1
17. Epileptic psychoses	...	...	...	...	...	...	...	...	...	...	...	...	...	...	...
18. Psychoneuroses and neuroses	1	1	2	...	...	...	1	1	2	...	...	...	...	...	...
19. With constitutional psychopathic inferiority	1	3	4	1	...	1	...	1	1	...	2	2	...	...	...
20. With mental deficiency	5	2	7	2	1	3	3	1	4	...	...	...	...	...	...
21. Undiagnosed psychoses	...	...	...	...	...	...	...	...	...	...	...	...	...	...	...
22. Not insane	4	1	5	1	...	1	3	1	4	...	...	...	...	...	...
Total	294	189	483	73	66	139	151	107	258	54	9	63	16	7	23

Digitized by Google

TABLE 13. MARITAL CONDITION OF FIRST ADMISSIONS CLASSIFIED WITH REFERENCE TO PRINCIPAL PSYCHOSES

For the Year Ended June 30, 1920

Psychoses	Total			Single			Married			Widowed			Separated			Divorced			Unascertained		
	M.	F.	T.	M.	F.	T.	M.	F.	T.	M.	F.	T.	M.	F.	T.	M.	F.	T.	M.	F.	T.
1. Traumatic	...	...	...	...	...	...	...	...	...	...	...	...	...	...	...	...	...	...	...	...	...
2. Senile	24	18	42	...	1	1	14	3	17	9	14	23	...	...	...	1	...	1	...	...	...
3. With cerebral arteriosclerosis	4	19	23	...	2	2	4	12	16	...	5	5	...	...	...	...	...	...	...	...	...
4. General paralysis	87	16	103	28	...	28	52	12	64	3	3	6	...	...	...	1	1	2	3	...	3
5. With cerebral syphilis	...	8	8	...	...	...	...	5	5	...	1	1	...	...	...	...	2	2	...	...	...
6. With Huntington's chorea	...	...	...	...	...	...	...	...	...	...	...	...	...	...	...	...	...	...	...	...	...
7. With brain tumor	...	1	1	...	...	...	...	1	1	...	...	...	...	...	...	...	...	...	...	...	...
8. With other brain or nervous diseases	...	2	2	...	1	1	...	1	1	...	...	...	...	...	...	...	...	...	...	...	...
9. Alcoholic	14	...	14	4	...	4	8	...	8	2	...	2	...	...	...	...	...	...	...	...	...
10. Due to drugs and other exogenous toxins	...	...	...	...	...	...	...	...	...	...	...	...	...	...	...	...	...	...	...	...	...
11. With pellagra	...	...	...	...	...	...	...	...	...	...	...	...	...	...	...	...	...	...	...	...	...
12. With other somatic diseases	2	12	14	1	1	2	1	9	10	...	2	2	...	...	...	...	...	...	...	...	...
13. Manic-depressive	29	24	53	9	2	11	17	18	35	1	3	4	...	...	...	...	1	1	2	...	2
14. Involution melancholia	7	3	10	...	...	...	6	3	9	1	...	1	...	...	...	...	...	...	...	...	...
15. Dementia præcox	110	74	184	75	31	106	34	38	72	...	1	1	...	1	1	1	3	4	...	...	...
16. Paranoia or paranoic conditions	6	5	11	1	1	2	4	3	7	1	...	1	...	...	...	...	1	1	...	...	...
17. Epileptic psychoses	...	...	...	...	...	...	...	...	...	...	...	...	...	...	...	...	...	...	...	...	...
18. Psychoneuroses and neuroses	1	1	2	...	...	...	1	...	1	...	...	...	...	...	...	...	1	1	...	...	...
19. With constitutional psychopathic inferiority	1	3	4	1	1	2	...	2	2	...	...	...	...	...	...	...	...	...	...	...	...
20. With mental deficiency	5	2	7	5	2	7	...	...	...	...	...	...	...	...	...	...	...	...	...	...	...
21. Undiagnosed psychoses	...	...	...	...	...	...	...	...	...	...	...	...	...	...	...	...	...	...	...	...	...
22. Not insane	4	1	5	2	...	2	2	1	3	...	...	...	...	...	...	...	...	...	...	...	...
Total	294	189	483	126	42	168	143	108	251	17	29	46	...	1	1	3	9	12	5	...	5

Digitized by Google

Cleveland

TABLE 14. PSYCHOSES OF READMISSIONS
For the Year Ended June 30, 1920

Psychoses	Males	Females	Total
1. Traumatic psychoses	...	...	...
2. Senile psychoses, total	1	1	2
(a) Simple deterioration	1	...	1
(b) Presbyophrenic type	...	...	...
(c) Delirious and confused states	...	...	...
(d) Depressed and agitated states in addition to deterioration	...	1	1
(e) Paranoid states in addition to deterioration	...	...	...
(f) Pre-senile types	...	...	...
3. Psychoses with cerebral arteriosclerosis	1	2	3
4. General paralysis	11	1	12
5. Psychoses with cerebral syphilis	1	3	4
6. Psychoses with Huntington's chorea	...	...	...
7. Psychoses with brain tumor	...	...	...
8. Psychoses with other brain or nervous diseases, total	...	...	...
Cerebral embolism	...	...	...
Paralysis agitans	...	...	...
Meningitis, tuberculous or other forms	...	...	...
Multiple sclerosis	...	...	...
Tabes	...	...	...
Acute chorea	...	...	...
Other conditions	...	...	...
9. Alcoholic psychoses, total	2	4	6
(a) Pathological intoxication	...	...	...
(b) Delirium tremens	...	...	...
(c) Acute hallucinosis	2	...	2
(d) Acute paranoid type	...	...	...
(e) Korsakow's psychosis	...	...	...
(f) Chronic hallucinosis	...	...	...
(g) Chronic paranoid type	...	...	...
(h) Alcoholic deterioration	...	4	4
(i) Other types, acute or chronic	...	...	...
10. Psychoses due to drugs and other exogenous toxins, total	...	...	...
(a) Opium (and derivatives), cocaine, bromides, chloral, etc., alone or combined	...	...	...
(b) Metals, as lead, arsenic, etc.	...	...	...
(c) Gases	...	...	...
(d) Other exogenous toxins	...	...	...
11. Psychoses with pellagra	...	...	...
12. Psychoses with other somatic diseases, total	...	...	...
(a) Delirium with infectious diseases	...	...	...
(b) Post-infectious psychoses	...	...	...
(c) Exhaustion delirium	...	...	...
(d) Delirium of unknown origin	...	...	...
(e) Diseases of the ductless glands	...	...	...
(f) Cardio-renal disease	...	...	...
(g) Other diseases or conditions	...	...	...
13. Manic-depressive psychoses, total	18	29	47
(a) Manic type	9	19	28
(b) Depressive type	5	10	15
(c) Stupor	1	...	1
(d) Mixed type	2	...	2
(e) Circular type	1	...	1
14. Involution melancholia	3	3	6
15. Dementia praecox, total	35	25	60
(a) Paranoid type	8	6	14
(b) Katatonic type	3	2	5
(c) Hebephrenic type	18	16	34
(d) Simple type	6	1	7
16. Paranoia and paranoic conditions	2	3	5
17. Epileptic psychoses, total	1	...	1
(a) Deterioration	...	...	...
(b) Clouded states	1	...	1
(c) Other conditions	...	...	...
18. Psychoneuroses and neuroses, total	...	...	...
(a) Hysterical type	...	...	...
(b) Psychasthenic type	...	...	...
(c) Neurasthenic type	...	...	...
(d) Anxiety neuroses	...	...	...
19. Psychoses with constitutional psychopathic inferiority	3	2	5
20. Psychoses with mental deficiency	3	6	9
21. Undiagnosed psychoses	...	...	...
22. Not insane, total	3	...	3
(a) Epilepsy without psychosis	...	...	...
(b) Alcoholism without psychosis	...	...	...
(c) Drug addiction without psychosis	...	...	...
(d) Constitutional psychopathic inferiority without psychosis	...	...	...
(e) Mental deficiency without psychosis	3	...	3
(f) Others	...	...	...

Digitized by Google

TABLE 15. DISCHARGES OF PATIENTS CLASSIFIED WITH REFERENCE TO PRINCIPAL PSYCHOSES AND CONDITION ON DISCHARGE

For the Year Ended June 30, 1920

Psychoses	Total			Recovered			Improved			Unimproved			Not insane		
	M.	F.	T.	M.	F.	T.	M.	F.	T.	M.	F.	T.	M.	F.	T.
1. Traumatic	1	...	1	...	...	...	...	...	...	1	...	1	...	...	...
2. Senile	10	7	17	...	...	...	6	4	10	4	3	7	...	...	...
3. With cerebral arteriosclerosis	1	6	7	...	...	...	1	4	5	...	2	2	...	...	...
4. General paralysis	31	5	36	...	...	...	24	3	27	7	2	9	...	...	...
5. With cerebral syphilis	2	7	9	...	...	...	2	6	8	...	1	1	...	...	...
6. With Huntington's chorea	...	...	...	...	...	...	...	...	...	...	...	...	...	...	...
7. With brain tumor	...	...	...	...	...	...	...	...	...	...	...	...	...	...	...
8. With other brain or nervous diseases	...	1	1	...	1	1	...	...	...	...	...	...	...	...	...
9. Alcoholic	14	6	20	9	2	11	3	3	6	2	1	3	...	...	...
10. Due to drugs and other exogenous toxins	...	...	...	...	...	...	...	...	...	...	...	...	...	...	...
11. With pellagra	...	...	...	...	...	...	...	...	...	...	...	...	...	...	...
12. With other somatic diseases	...	3	3	...	1	1	...	1	1	...	1	1	...	...	...
13. Manic-depressive	60	48	108	41	30	71	16	14	30	3	4	7	...	...	...
14. Involution melancholia	...	2	2	...	1	1	...	1	1	...	...	...	...	...	...
15. Dementia præcox	90	60	150	4	2	6	77	48	125	9	10	19	...	...	...
16. Paranoia or paranoic conditions	11	7	18	...	...	...	10	6	16	1	1	2	...	...	...
17. Epileptic psychoses	2	1	3	...	1	1	1	...	1	1	...	1	...	...	...
18. Psychoneuroses and neuroses	...	2	2	...	...	...	...	2	2	...	...	...	...	...	...
19. With constitutional psychopathic inferiority	4	2	6	...	...	...	3	2	5	1	...	1	...	...	...
20. With mental deficiency	1	1	2	...	...	...	1	...	1	...	1	1	...	...	...
21. Undiagnosed psychoses	...	...	...	...	...	...	...	...	...	...	...	...	...	...	...
22. Not insane	4	5	9	...	...	...	3	3	6	...	1	1	1	1	2
Total	231	163	394	54	38	92	147	97	244	29	27	56	1	1	2

Digitized by Google

General Dise																			
Typhoid feve																			
Malaria																			
Smallpox																			
Measles																			
Scarlet fever																			
Diphtheria																			
Influenza																			
Dysentery																			
Erysipelas																			
Septicæmia																			
Pellagra																			
Acute articul																			
Tuberculosis																			
Other forms																			
Syphilis (no																			
Cancer																			
Tumor (non-																			
Diabetes																			
Other general																			
Nervous Syste																			
Cerebral-spin																			
Diseases of t																			
Apoplexy (c																			
General paral																			
Cerebro-spina																			
Exhaustion f																			
Brain tumor																			
Other disease																			
Epilepsy																			
Chorea																			
Other disease																			
Circulatory S																			
Acute myoc																			
Chronic myo																			
Acute perica																			
Chronic peric																			
Acute endoc																			
Chronic endo																			
Arterioscleros																			
Other disease																			
Other disease																			
Respiratory S																			
Bronchitis																			
Broncho pneu																			
Lobar pneum																			
Pleurisy																			
Gangrene of l																			
Other disease																			
Digestive Syst																			
Ulcer of stom																			
Other disease																			
Diarrhea and																			
Appendicitis																			
Intestinal obs																			
Other disease																			
Cirrhosis of l																			
Other disease																			
Other disease																			
Genito-Urinar																			
Acute nephri																			
Chronic neph																			
Other disease																			
Diseases of b																			
Diseases of g																			
Other disease																			
Diseases of the																			
Gangrene																			
Other disease																			
Diseases of Bo																			
(tuberculosis																			
Violence																			
Suicide																			
Fractures																			
Dislocations																			
Homicide																			
Other externa																			
Total	3	1	42	80	22	7	7	0	87	12	25	2	2	0	88	17	71	10	

*In

Total	158	97	256	28	18	16	4	4		
Other external violence										
Homicide										
Dislocations										
Fractures										
Suicide	1	1	2							
Violence										
(tuberculosis and rheumatism excepted)										
Diseases of Bones and Locomotor System										
Cancrum										
Other diseases of the skin										
Diseases of the Skin										
Other diseases of genito-urinary system										
Diseases of renal organs										
Diseases of bladder										
Other diseases of kidneys and annexa										
Chronic nephritis	10	7	17	4	2	6				
Acute nephritis	0	1	1	0	1	1				
Genito-Urinary System										
Other diseases of digestive system (cancer and tuberculosis excepted)	1	2	3							
Cirrhosis of liver										
Other diseases of liver										
Other diseases of intestines										
Intestinal obstruction										
Any peritonitis										
Diarrhœa and enteritis	3	3	6	2	0	2	0	1		
Other diseases of stomach (cancer excepted)										
Ulcer of stomach										
Other diseases of the respiratory system										
Pneumonia	0	1	1							
Influenza										
Bronchitis	5	15	20	1	7	6	1	1		
Other diseases of the circulatory system										
Other diseases of the nervous system										
Epilepsy	1	0	1							
Paralysis										
Other diseases of the organs of sense										
Other diseases of the organs of locomotion										
Other diseases of the skin										
Other diseases of the bones and locomotor system										
Other diseases of the genito-urinary system										
Other diseases of the genito-urinary system										
Other diseases of the genito-urinary

1. Tra
2. Sen
3. Wit
4. Gen
5. Wit
6. Wit
7. Wit
8. Wit
9. Alco
10. Due
11. Wit
12. Wit
13. Man
14. Invo
15. Dem
16. Para
17. Epil
18. Psyc
19. With
20. With
21. Undi
22. Not

T

1.
2.
3.
4.
5.
6.
7.
8.
9.
10.
11.
12.
13.
14.
15.
16.
17.
18.
19.
20.
21.
22.

Digitized by Google

Digitized by Google

Digitized by Google

TABLE 19. COUNTY TABLE SHOWING ADMISSIONS

For the Year Ended June 30, 1920

Counties	Remaining July 1, 1919			Admitted			Discharged			Died			Remaining June 30, 1920		
	M.	F.	T.	M.	F.	T.	M.	F.	T.	M.	F.	T.	M.	F.	T.
Ashland	0	1	1	...	...	...	...	...	...	...	...	...	0	1	1
Ashtabula	0	3	3	...	...	...	...	...	...	...	...	...	0	3	3
Cuyahoga	976	849	1825	371	261	632	237	167	404	152	92	244	953	850	1803
Erie	1	0	1	...	...	...	...	...	...	...	...	...	1	0	1
Geauga	12	8	20	...	...	...	1	0	1	2	0	2	11	8	19
Lake	19	22	41	7	6	13	9	2	11	4	4	8	17	23	40
Medina	1	0	1	...	...	...	...	...	...	...	...	...	1	0	1
Stark	2	0	2	...	..	...	...	...	...	...	...	...	2	0	2
Trumbull	1	0	1	...	...	...	...	...	...	...	...	...	1	0	1
Franklin	1	0	1	...	...	...	1	0	1	...	...	...	...	...	...
Lucas	...	...	...	0	1	1	...	...	...	0	1	1	...	...	...
Total	1013	883	1896	378	268	646	248	169	417	158	97	255	986	885	1871

Digitized by Google

The Columbus State Hospital
Columbus, Ohio

W. H. PRITCHARD, M. D.,
Superintendent

Dr. Pritchard received his medical education at Miami Medical College, Cincinnati, now the medical department of the University of Cincinnati, where he was graduated in 1900. Entering the Cincinnati General Hospital in 1900, he was successively Interne and House Surgeon there, Assistant Physician at the Columbus State Hospital, 1901 to 1903, and Assistant Physician at the Ohio Hospital for Epileptics, Gallipolis, 1903 to 1905. In March, 1905, he became Superintendent of the Ohio Hospital for Epileptics and served in this capacity until June, 1911. From 1911 until 1916 he was engaged in private practice in Gallipolis. In July, 1916, he was appointed Superintendent of the Columbus State Hospital. He has been superintendent of this institution since that date. Dr. Pritchard is a member of local, state and national medical associations, and of various civic and social organizations in Columbus.

Digitized by Google

TABLE 1. GENERAL INFORMATION

Year Ended June 30, 1920

1. Date of opening as an institution for the insane	Nov. 30, 1838
2. Type of institution	State
3. Hospital plant	
Value of hospital property	
Real estate including buildings	$2,380,438 25
Personal property	339,440 49
Total	$2,719,878 74
Total acreage of hospital property	304 15
(Includes grounds, farm and garden and sites occupied by buildings)	
Acreage under cultivation during previous year	135

4. Medical service	Men	Women	Total
Superintendents	1	0	1
Assistant physicians	2	2	4
Medical internes	0	0	0
Clinical assistants	1	0	1
Total physicians	4	2	6

5. Employees on pay roll	Men	Women	Total
(Not including physicians)			
Graduate nurses	0	15	15
Other nurses and attendants	58	49	107
All other employees	53	58	111
Total employees	111	122	233
6. Patients employed in industrial classes or in general hospital work on date of report	335	125	460
7. Patients in institution on date of report (excluding paroles)	995	917	1912

TABLE 2. FINANCIAL STATEMENT FOR THE FISCAL YEAR ENDED JUNE 30, 1920

Receipts		
Balance on hand from previous fiscal year		$ 14,766 39
Received from appropriations		476,514 68
Received from paying patients—		
Collections by Board of Charities—Maintenance	$ 46,684 18	
Collections by counties—Clothing and Incidentals	28,471 90	75,156 08
Received from all other sources		2,411 30
Total receipts		$568,848 45
Disbursements		
1. Expenditures for maintenance of patients—		
(Under this heading is included all expenditures for maintenance of patients and of plant. Expenditures for extraordinary repairs or improvements are not included.)		
Salaries and wages	$136,692 78	
Provisions (food)	168,691 94	
Fuel, light and water	48,974 30	
All other expenditures for maintenance	118,007 85	
Total expenditures for maintenance		$472,366 87
2. Expenditures for purposes other than maintenance, including new buildings, additions, extraordinary repairs, improvements, etc.		4,637 94
(Under this heading is included all expenditures for items, such as additional land, (bought or reclaimed), new buildings, new equipment, (not replacements), etc., which represent, not restorations, but improvements or additions to plant.)		
3. Expenditures for repayment of loans and interest on loans		.....
Total expenditures		$477,004 81
Amount returned to State Treasurer or other officials (Lapsed $1.24)		77,568 62
Balance on hand at close of year		14,275 02
(Includes balance for maintenance and for all other purposes.)		
Total disbursements, including balance on hand		$568,848 45

Digitized by Google

Columbus

TABLE 3. MOVEMENT OF INSANE PATIENT POPULATION

For Year Ended June 30, 1920

Includes all patients admitted as insane who are on books of institution regardless of the method of admission, whether voluntary, committed, emergency, temporary care, for observation or otherwise; but does not include those who are only dispensary or out-patient cases.

	Males	Females	Total
1. Insane patients on books of institution at beginning of institution year	1040	959	1999
Admissions during year:			
a—First admissions	264	230	494
b—Readmissions	51	48	99
Total admissions	315	278	593
c—Transfers from other institutions for the insane	1	1	2
2. Total received during year	316	279	595
3. Total under treatment during year	1356	1238	2594
Discharged from books during year:			
a—As recovered	46	51	97
b—As improved	65	61	126
c—As unimproved	37	33	70
d—As not insane	....	....	....
e—Transferred to other institutions for the insane	8	7	15
f—Died during year	125	96	221
4. Total discharged and died during year	281	248	529
5. Insane patients remaining on books of institution at end of institution year	1075	990	2065

SUPPLEMENTARY DATA

	Males	Females	Total
6. Average daily number of insane patients actually in institution during year	991	891	1882
7. Average daily number of other insane patients on books, but away from institution on parole, on visit, boarded out, escaped, or on temporary leave	101	96	197
8. Insane voluntary patients admitted during year	21	16	37
Patients or inmates in institution at end of institution year, not included in the number of *insane patients given in item 5:*			
9. Drug cases	11	7	18
10. Inebriates	1	2	3
11. Neurological cases	0	0	0
12. Epileptics (not feeble-minded)	1	1	2
13. Feeble-minded cases (not epileptics)	16	14	30
14. Feeble-minded epileptics	0	1	1
15. All other cases	0	0	0
16. Persons given advice or treatment in out-patient department during year	0	0	0

Digitized by Google

TABLE 4. NATIVITY OF FIRST ADMISSIONS AND OF PARENTS OF FIRST ADMISSIONS
For the Year Ended June 30, 1920

Nativity	Patients			Parents of Male Patients			Parents of Female Patients		
	M.	F.	T.	M.	F.	Both	M.	F.	Both
United States	222	213	435	7	8	180	...	...	175
Africa	...	...	...	...	...	...	...	...	...
*Asia	...	...	...	...	...	...	...	...	...
Australia	...	...	...	...	...	...	...	...	...
Austria	10	2	12	...	...	10	4	4	...
Belgium	...	...	...	...	...	...	...	...	...
Bohemia	...	...	...	...	...	...	1	1	...
†Canada	4	2	6	1	...	2	1	1	...
Central America	...	...	...	...	...	...	...	...	...
China	...	...	...	...	...	...	...	...	...
Cuba	1	0	1	...	...	1	...	...	...
Denmark	1	0	1	...	...	...	...	...	...
England	1	3	4	1	1	2	3	3	...
*Europe	0	1	1	...	...	...	1	1	...
Finland	...	...	...	...	...	1	...	...	...
France	2	0	2	...	1	2	1	1	...
Germany	6	0	6	2	5	12	13	12	...
Greece	...	...	...	...	...	...	...	...	...
Hawaii	...	...	...	...	...	...	...	...	...
Holland	...	...	...	...	...	...	...	...	...
Hungary	3	2	5	...	...	3	2	2	...
India	...	...	...	...	...	...	...	...	...
Ireland	3	2	5	5	2	12	10	8	...
Italy	3	1	4	...	...	3	...	...	...
Japan	...	...	...	...	...	...	...	...	...
Mexico	...	...	...	...	...	...	...	...	...
Norway	...	...	...	1	...	...	...	...	...
Philippine Islands	...	...	...	...	...	...	...	...	...
Poland	...	...	...	...	...	...	...	...	...
Porto Rico	...	...	...	...	...	...	...	...	...
Portugal	...	...	...	...	...	...	...	...	...
Roumania	1	0	1	...	...	...	...	...	...
Russia	1	1	2	...	...	2	2	2	...
Scotland	...	...	...	...	...	...	...	...	...
South America	...	...	...	...	...	...	...	...	...
Spain	...	...	...	...	...	...	...	...	...
Sweden	...	...	...	...	1	1	...	...	...
Switzerland	1	0	1	...	...	1	...	...	...
Turkey in Asia	...	...	...	...	...	...	...	...	...
Turkey in Europe	...	...	...	...	...	...	...	...	...
Wales	...	...	...	...	...	...	2	2	...
‡West Indies	...	...	...	...	...	...	...	...	...
Other countries	2	0	2	...	...	2	...	...	...
Unascertained	3	3	6	1	...	12	15	18	...
Total	264	230	494	18	18	246	55	55	175

*Not otherwise specified. †Including Newfoundland. ‡Except Cuba and Porto Rico.

TABLE 5. CITIZENSHIP OF FIRST ADMISSIONS
For the Year Ended June 30, 1920

	Males	Females	Total
Citizens by birth	230	217	447
Citizens by naturalization	14	1	15
Aliens	6	1	7
Citizenship unascertained	14	11	25
Total	264	230	494

Digitized by Google

Columbus

TABLE 6. PSYCHOSES OF FIRST ADMISSIONS

For the Year Ended June 30, 1920

Psychoses	Males	Females	Total
1. Traumatic psychoses	1	...	1
2. Senile psychoses, total	38	46	84
(a) Simple deterioration	18	22	40
(b) Presbyophrenic type	1	1	2
(c) Delirious and confused states	7	9	16
(d) Depressed and agitated states in addition to deterioration	...	5	5
(e) Paranoid states in addition to deterioration	11	7	18
(f) Pre-senile types	1	2	3
3. Psychoses with cerebral arteriosclerosis	30	17	47
4. General paralysis	68	16	84
5. Psychoses with cerebral syphilis	1	1	2
6. Psychoses with Huntington's chorea	...	...	...
7. Psychoses with brain tumor	...	1	1
8. Psychoses with other brain or nervous diseases, total	1	...	1
Cerebral embolism	...	...	...
Paralysis agitans	...	...	...
Meningitis, tuberculous or other forms	...	...	...
Multiple sclerosis	1	...	1
Tabes	...	...	...
Acute chorea	...	...	...
Other conditions	...	...	...
9. Alcoholic psychoses, total	1	2	3
(a) Pathological Intoxication	1	...	1
(b) Delirium tremens	...	...	...
(c) Acute hallucinosis	...	2	2
(d) Acute paranoid type	...	...	...
(e) Korsakow's psychosis	...	...	...
(f) Chronic hallucinosis	...	...	...
(g) Chronic paranoid type	...	...	...
(h) Alcoholic deterioration	...	...	...
(i) Other types, acute or chronic	...	...	...
10. Psychoses due to drugs and other exogenous toxins, total	1	3	4
(a) Opium (and derivatives), cocaine, bromides, chloral, etc., alone or combined	1	3	4
(b) Metals, as lead, arsenic, etc.	...	...	...
(c) Gases	...	...	...
(d) Other exogenous toxins	...	...	...
11. Psychoses with pellagra	...	...	...
12. Psychoses with other somatic diseases, total	5	12	17
(a) Delirium with infectious diseases	1	1	2
(b) Post-infectious psychoses	3	4	7
(c) Exhaustion delirium	...	3	3
(d) Delirium of unknown origin	...	1	1
(e) Diseases of the ductless glands	...	1	1
(f) Cardio-renal disease	...	...	...
(g) Other diseases or conditions	1	2	3
13. Manic-depressive psychoses, total	15	20	35
(a) Manic type	3	7	10
(b) Depressive type	9	10	19
(c) Stupor	...	1	1
(d) Mixed type	2	2	4
(e) Circular type	1	...	1
14. Involution melancholia	3	8	11
15. Dementia praecox, total	53	57	110
(a) Paranoid type	13	18	31
(b) Katatonic type	10	16	26
(c) Hebephrenic type	25	21	46
(d) Simple type	5	2	7
16. Paranoia and paranoic conditions	6	16	22
17. Epileptic psychoses, total	1	2	3
(a) Deterioration	...	1	1
(b) Clouded states	1	...	1
(c) Other conditions	...	1	1
18. Psychoneuroses and neuroses, total	2	7	9
(a) Hysterical type	...	3	3
(b) Psychasthenic type	...	1	1
(c) Neurasthenic type	2	1	3
(d) Anxiety neuroses	...	2	2
19. Psychoses with constitutional psychopathic inferiority	4	1	5
20. Psychoses with mental deficiency	13	5	18
21. Undiagnosed psychoses	...	...	...
22. Not insane, total	21	16	37
(a) Epilepsy without psychosis	...	...	...
(b) Alcoholism without psychosis	...	...	...
(c) Drug addiction without psychosis	10	4	14
(d) Constitutional psychopathic inferiority without psychosis	8	2	10
(e) Mental deficiency without psychosis	3	9	12
(f) Others	...	1	1
Total	264	230	490

Digitized by Google

Digitized by Google

TABLE 7. RACE OF FIRST ADMISSIONS CLASSIFIED WITH REFERENCE TO PR

	Drug and other poisons			Alcoholic			With other brain or nervous disease			With brain tumor			With Huntington chorea			With cerebral syphilis			Mental disease		
	M.	F.	T.	M.	F.	T.	M.	F.	T.	M.	F.	T.	M.	F.	T.	M.	F.	T.	M.	F.	T.
Afri	...	...	...	0	1	1	1	0	1	...	...	...	...	...	...	0	1	1	2	11	13
Ame	...	...	...	...	...	...	...	...	...	...	...	...	...	...	...	...	...	...	...	...	...
Arm	...	...	...	...	...	...	...	...	...	...	...	...	...	...	...	...	...	...	...	...	...
Bulg	...	...	...	...	...	...	...	...	...	...	...	...	...	...	...	...	...	...	...	...	...
Chir	...	...	...	...	...	...	...	...	...	...	...	...	...	...	...	...	...	...	...	...	...
Cub	...	...	...	...	...	...	...	...	...	...	...	...	...	...	...	...	...	...	...	...	...
Dut	...	...	...	...	...	...	...	...	...	...	...	...	...	...	...	...	...	...	...	...	...
East	...	...	...	...	...	...	...	...	...	...	...	...	...	...	...	...	...	...	...	...	...
Eng	...	...	...	...	...	...	...	...	...	...	...	...	...	...	...	...	...	...	...	...	...
Fint	...	...	...	...	...	...	...	...	...	...	...	...	...	...	...	...	...	...	...	...	...
Fren	...	...	...	...	...	...	...	...	...	...	...	...	...	...	...	...	...	...	1	2	3
Gert	...	...	...	...	...	...	...	...	...	...	...	...	...	...	...	...	...	...	...	...	...
Gre	...	...	...	...	...	...	...	...	...	...	...	...	...	...	...	...	...	...	...	...	...
Heb	...	...	...	...	...	...	...	...	...	...	...	...	...	...	...	...	...	...	0	3	3
Irish	...	...	...	...	...	...	...	...	...	...	...	...	...	...	...	...	...	...	0	1	1
*Itall	...	...	...	...	...	...	...	...	...	...	...	...	...	...	...	...	...	...	...	...	...
Jap	...	...	...	...	...	...	...	...	...	...	...	...	...	...	...	...	...	...	0	3	3
Lith	...	...	...	...	...	...	...	...	...	...	...	...	...	...	...	...	...	...	...	...	...
Mag	...	...	...	...	...	...	...	...	...	...	...	...	...	...	...	...	...	...	...	...	...
Mex	...	...	...	...	...	...	...	...	...	...	...	...	...	...	...	...	...	...	...	...	...
Pac	...	...	...	...	...	...	...	...	...	...	...	...	...	...	...	...	...	...	...	...	...
Por	...	...	...	...	...	...	...	...	...	...	...	...	...	...	...	...	...	...	...	...	...
Rou	...	...	...	...	...	...	...	...	...	...	...	...	...	...	...	...	...	...	...	...	...
†Scat	...	...	...	...	...	...	...	...	...	...	...	...	...	...	...	...	...	...	...	...	...
Scot	...	...	...	...	...	...	...	...	...	...	...	...	...	...	...	...	...	...	0	1	1
‡Slav	...	...	...	...	...	...	...	...	...	...	...	...	...	...	...	...	...	...	...	...	...
Spa	...	...	...	...	...	...	...	...	...	...	...	...	...	...	...	...	...	...	...	...	...
Spa	...	...	...	...	...	...	...	...	...	...	...	...	...	...	...	...	...	...	...	...	...
Syr	...	...	...	...	...	...	...	...	...	...	...	...	...	...	...	...	...	...	...	...	...
Tur	...	...	...	...	...	...	...	...	...	...	...	...	...	...	...	...	...	...	...	...	...
Wel	...	...	...	...	...	...	...	...	...	...	...	...	...	...	...	...	...	...	...	...	...
§Wel	...	...	...	...	...	...	...	...	...	...	...	...	...	...	...	...	...	...	...	...	...
Oth	...	...	...	...	...	...	...	...	...	...	...	...	...	...	...	...	...	...	...	...	...
Mis	1	0	1	1	2	3	...	...	...	0	1	1	...	...	...	1	0	1	15	61	76
Rac	...	...	...	...	...	...	...	...	...	...	...	...	...	...	...	...	...	...	...	...	...
	1	1	2	1	3	4	1	0	1	0	3	4	...	...	...	1	1	2	16	84	100

Croatian, Dalmatian, Herzegovinian, Montenegrin, Moravian, Polish, Russian, Ruthenian, Servian, Slovak, Slo

TABLE 8. AGE OF FIRST ADMISSIONS CLASSIFIED WITH REFERENCE

Under 5 years		15 — 19 years			20 — 24 years			25 — 29 years			30 — 34 years			35 — 39 years	
F.	T.	M.	F.	T.	M.	F.	T.	M.	F.	T.	M.	F.	T.	M.	F.
...	...	...	...	...	...	...	...	...	...	...	...	...	...	...	...
...	...	...	...	...	...	...	...	...	...	...	...	...	...	...	...
...	...	...	...	...	...	...	...	...	...	...	...	...	...	...	...
0	1	1	0	1	0	1	1	2	3	5	11	0	11	12	1
...	...	...	...	...	...	...	...	...	...	...	0	1	1	...	...
...	...	...	...	...	...	...	...	...	...	...	...	...	...	...	...
...	...	...	...	...	...	...	...	...	...	...	...	...	...	...	...
...	...	...	...	...	...	...	...	...	...	...	1	0	1	...	...
...	...	...	...	...	...	...	...	...	...	...	...	...	...	...	...
...	...	...	...	...	0	1	1	...	...	...	...	...	...	...	...
...	...	...	...	...	...	...	...	...	...	...	...	...	...	...	...
...	...	0	2	2	1	0	1	1	1	2	1	2	3	...	...
...	...	...	...	...	3	2	5	3	1	4	0	5	5	2	3
...	...	...	...	...	...	...	...	...	...	...	...	...	...	...	...
...	...	0	2	2	6	8	14	13	15	28	10	8	18	8	9
...	...	...	...	...	...	...	...	0	1	1	0	2	2	2	2
...	...	...	...	...	...	...	...	...	...	...	...	...	...	1	1
...	...	...	...	...	1	1	2	0	1	1	0	1	1	0	1
0	1	1	2	3	...	...	...	...	...	...	...	...	...	...	...
0	1	2	1	3	1	0	1	1	2	3	...	...	...	1	0
...	...	...	...	...	...	...	...	...	...	...	...	...	...	...	...
3	6	4	8	12	1	1	2	2	0	2	2	1	3	0	2
3	9	14	14	28	13	11	27	22	21	49	25	20	45	20	22

Digitized by Google

Race	Traumatic			Traumatic			Sexual			With cerebral arteriosclerosis			Gen par		
	M.	F.	T.	M.	F.	T.	M.	F.	T.	M.	F.	T.	M.	F.	T.
African (black)	27	20	47	...	...	...	0	3	3	1	2	3	9		
American Indian	...	...	...	...	...	...	...	...	...	...	...	...	...		
American	0	2	2	...	...	...	...	...	...	...	...	...	...		
Bulgarian	0	1	1	...	...	...	...	...	...	...	...	...	...		
Chinese	...	...	...	...	...	...	...	...	...	...	...	...	...		
Cuban	1	0	1	...	...	...	...	...	...	...	...	...	...		
Dutch and Flemish	...	...	...	...	...	...	...	...	...	...	...	...	...		
East Indian	...	...	...	...	...	...	...	...	...	...	...	...	...		
English	1	3	4	...	...	...	2	1	3	0	1	1	...		
Finnish	1	0	1	...	...	...	...	...	...	...	...	...	...		
French	2	1	3	...	...	...	1	0	1	...	...	...	...		
German	11	12	23	...	...	...	7	2	9	2	0	2	1		
Greek	1	0	1	...	...	...	...	...	...	...	...	...	...		
Hebrew	1	2	3	...	...	...	...	...	...	...	...	...	...		
Irish	11	5	16	...	...	...	3	2	5	1	1	2	5		
*Italian	0	0	0	...	...	...	...	...	...	...	...	...	1		
Japanese	...	...	...	...	...	...	...	...	...	...	...	...	...		
Lithuanian	...	...	...	...	...	...	...	...	...	...	...	...	...		
Malayan	0	1	1	...	...	...	...	...	...	...	...	...	2		
Mexican	...	...	...	...	...	...	...	...	...	...	...	...	...		
Pacific Islander	...	...	...	...	...	...	...	...	...	...	...	...	...		
Portuguese	...	...	...	...	...	...	...	...	...	...	...	...	...		
Roumanian	1	2	3	...	...	...	...	...	...	...	...	...	...		
†Scandinavian	1	0	1	...	...	...	...	...	...	...	...	...	...		
Scotch	...	...	...	...	...	...	...	...	...	...	...	...	...		
‡Slavonic	7	4	11	...	...	...	...	...	...	1	0	1	1		
Spanish	...	...	...	...	...	...	...	...	...	...	...	...	...		
Spanish-American	...	...	...	...	...	...	...	...	...	...	...	...	...		
Syrian	1	0	1	...	...	...	...	...	...	...	...	...	...		
Turkish	...	...	...	...	...	...	...	...	...	...	...	...	...		
Welsh	0	1	1	...	...	...	...	...	...	...	...	...	...		
West Indian	...	...	...	...	...	...	...	...	...	...	...	...	...		
Other specific races	...	...	...	...	...	...	...	...	...	...	...	...	...		
Mixed	141	45	186	...	...	...	24	38	62	24	13	37	48		
Race unascertained	3	5	8	...	...	...	1	0	1	1	0	1	...		
Total	204	140	191	1	0	1	38	46	84	30	17	47	68		

*Includes "North" and "South." †Norwegians, Danes and Swedes. ‡Includes Bohemian, Bosnian,

	Psychoses	Total		
		M.	F.	T.
1.	Traumatic	1	0	1
2.	Sexual	5	46	84
3.	With cerebral arteriosclerosis	[illegible]	17	47
4.	General paralysis	65	16	81
5.	With cerebral syphilis	1	1	2
6.	With Huntington's chorea	...	...	...
7.	With brain tumor	0	1	1
8.	With other brain or nervous diseases	1	0	1
9.	Alcoholic	1	2	3
10.	Due to drugs and other exogenous toxins	1	3	4
11.	With pellagra	...	...	...
12.	With other endemic diseases	5	12	17
13.	Senile dementia	15	20	35
14.	Involution melancholia	3	8	11
15.	Dementia praecox	53	57	110
16.	Psychosis of paranoic conditions	6	16	22
17.	Epileptic psychosis	1	2	3
18.	Psychoneurotic	2	7	9
19.	With constitutional psychopathic inferiority	4	1	5
20.	With mental deficiency	10	5	15
21.	Undetermined psychoses	...	...	...
22.	Not stated	21	16	37
	Total	204	240	444

Digitized by Google

Digitized by Google

TABLE 9. DEGREE OF EDUCATION OF FIRST ADMISSIONS CLASSIFIED WITH REFERENCE TO PRINCIPAL PSYCHOSES

For the Year Ended June 30, 1920

Psychoses	Total			Illiterate			Reads and writes			Common School			High school			College			Unascertained		
	M.	F.	T.	M.	F.	T.	M.	F.	T.	M.	F.	T.	M.	F.	T.	M.	F.	T.	M.	F.	T.
1. Traumatic	1	0	1	...	...	...	...	...	...	1	0	1	...	...	...	...	...	...	...	...	...
2. Senile	38	46	84	4	4	8	3	1	4	23	30	53	2	1	3	1	3	4	5	7	12
3. With cerebral arteriosclerosis	30	17	47	1	0	1	1	0	1	22	10	32	2	0	2	1	0	1	3	7	10
4. General paralysis	68	16	84	8	0	8	3	2	5	41	12	53	6	2	8	1	0	1	9	0	9
5. With cerebral syphilis	1	1	2	...	...	...	...	...	...	1	0	1	...	...	...	...	...	...	0	1	1
6. With Huntington's chorea	...	...	...	...	...	...	...	...	...	...	...	...	...	...	...	...	...	...	...	...	...
7. With brain tumor	0	1	1	...	...	...	...	...	...	...	...	...	0	1	1	...	...	...	...	...	...
8. With other brain or nervous diseases	1	0	1	...	...	...	...	...	...	1	0	1	...	...	...	...	...	...	...	...	...
9. Alcoholic	1	2	3	0	1	1	...	...	...	1	1	2	...	...	...	...	...	...	...	...	...
10. Due to drugs and other exogenous toxins	1	3	4	...	...	...	...	...	...	0	1	1	0	1	1	1	0	1	0	1	1
11. With pellagra	...	...	...	...	...	...	...	...	...	...	...	...	...	...	...	...	...	...	...	...	...
12. With other somatic diseases	5	12	17	0	1	1	0	2	2	3	5	8	1	4	5	...	...	...	1	0	1
13. Manic-depressive	15	20	35	1	1	2	...	...	...	7	12	19	3	5	8	2	2	4	2	0	2
14. Involution melancholia	3	8	11	...	...	...	...	...	...	1	6	7	1	1	2	1	1	2	...	...	...
15. Dementia præcox	53	57	110	7	2	9	6	4	10	32	37	69	3	9	12	1	5	6	4	0	4
16. Paranoia or paranoic conditions	6	16	22	2	1	3	0	1	1	3	11	14	0	2	2	...	...	...	1	2	2
17. Epileptic psychoses	1	2	3	...	...	...	...	...	...	0	1	1	...	...	...	...	...	...	1	1	2
18. Psychoneuroses and neuroses	2	7	9	...	...	...	...	...	...	2	3	5	0	4	4	...	...	...	...	...	...
19. With constitutional psychopathic inferiority	4	1	5	...	...	...	1	0	1	2	1	3	1	0	1	...	...	...	...	...	...
20. With mental deficiency	13	5	18	6	1	7	5	1	6	2	3	5	...	...	...	...	...	...	...	...	...
21. Undiagnosed psychoses	...	...	...	...	...	...	...	...	...	...	...	...	...	...	...	...	...	...	...	...	...
22. Not insane	21	16	37	4	0	4	4	4	8	7	9	16	3	3	6	3	0	3	...	...	...
Total	264	230	494	33	11	44	23	15	38	149	142	291	22	33	55	11	11	22	26	18	44

Digitized by Google

TABLE 10. ENVIRONMENT OF FIRST ADMISSIONS CLASSIFIED WITH REFERENCE TO PRINCIPAL PSYCHOSES

For the Year Ended June 30, 1920

Psychoses	Total			Urban			Rural			Unascertained		
	M.	F.	T.	M.	F.	T.	M.	F.	T.	M.	F.	T.
1. Traumatic	1	0	1	1	0	1	...	...	...	...	...	...
2. Senile	38	46	84	25	43	68	13	3	16	...	...	...
3. With cerebral arteriosclerosis	30	17	47	22	15	37	8	2	10	...	...	...
4. General paralysis	68	16	84	58	14	72	9	1	10	1	1	2
5. With cerebral syphilis	1	1	2	1	1	2	...	...	...	...	...	...
6. With Huntington's chorea	...	...	...	...	...	...	...	...	...	...	...	...
7. With brain tumor	0	1	1	0	1	1	...	...	...	...	...	...
8. With other brain or nervous diseases	1	0	1	1	0	1	...	...	...	...	...	...
9. Alcoholic	1	2	3	0	2	2	1	0	1	...	...	...
10. Due to drugs and other exogenous toxins	1	3	4	1	3	4	...	...	...	...	...	...
11. With pellagra	...	...	...	...	...	...	...	...	...	...	...	...
12. With other somatic diseases	5	12	17	4	11	15	1	1	2	...	...	...
13. Manic-depressive	15	20	35	10	16	26	5	4	9	...	...	...
14. Involution melancholia	3	8	11	3	7	10	0	1	1	...	...	...
15. Dementia præcox	53	57	110	34	50	84	14	7	21	5	0	5
16. Paranoia or paranoic conditions	6	16	22	4	16	20	2	0	2	...	...	...
17. Epileptic psychoses	1	2	3	1	2	3	...	...	...	...	...	...
18. Psychoneuroses and neuroses	2	7	9	1	6	7	1	1	2	...	...	...
19. With constitutional psychopathic inferiority	4	1	5	3	1	4	1	0	1	...	...	...
20. With mental deficiency	13	5	18	11	5	16	2	0	2	...	...	...
21. Undiagnosed psychoses	...	...	...	...	...	...	...	...	...	...	...	...
22. Not insane	21	16	37	18	16	34	3	0	3	...	...	...
Total	264	230	494	198	209	407	60	20	80	6	1	7

Digitized by Google

TABLE 11. ECONOMIC CONDITION OF FIRST ADMISSIONS CLASSIFIED WITH REFERENCE TO PRINCIPAL PSYCHOSES

For the Year Ended June 30, 1920

Psychoses	Total			Dependent			Marginal			Comfortable			Unascertained		
	M.	F.	T.	M.	F.	T.	M.	F.	T.	M.	F.	T.	M.	F.	T.
1. Traumatic	1	0	1	...	...	...	1	0	1	...	...	...	...	...	...
2. Senile	38	46	84	6	4	10	17	6	23	6	28	34	9	8	17
3. With cerebral arteriosclerosis	30	17	47	0	3	3	18	2	20	8	11	19	4	1	5
4. General paralysis	68	16	84	6	1	7	51	5	56	6	8	14	5	2	7
5. With cerebral syphilis	1	1	2	...	...	...	...	...	...	0	1	1	1	0	1
6. With Huntington's chorea	...	...	...	...	...	...	...	...	...	...	...	...	...	...	...
7. With brain tumor	0	1	1	...	...	...	0	1	1	...	...	...	...	...	...
8. With other brain or nervous diseases	1	0	1	1	0	1	...	...	...	...	...	...	...	...	...
9. Alcoholic	1	2	3	...	...	...	0	1	1	1	1	2	...	...	...
10. Due to drugs and other exogenous toxins	1	3	4	0	1	1	1	1	2	0	1	1	...	...	...
11. With pellagra	...	...	...	...	...	...	...	...	...	...	...	...	...	...	...
12. With other somatic diseases	5	12	17	0	1	1	4	2	6	1	8	9	0	1	1
13. Manic-depressive	15	20	35	...	...	...	11	4	15	4	12	16	0	4	4
14. Involution melancholia	3	8	11	...	...	...	...	...	...	3	8	11	...	...	...
15. Dementia præcox	53	57	110	5	8	13	37	7	44	6	40	46	5	2	7
16. Paranoia or paranoic conditions	6	16	22	0	2	2	4	8	12	2	6	8	...	...	...
18. Psychoneuroses and neuroses	1	2	3	...	...	...	1	1	2	0	1	1	...	...	...
17. Epileptic psychoses	2	7	9	...	...	...	1	1	2	1	6	7	...	...	...
19. With constitutional psychopathic inferiority	4	1	5	2	0	2	0	1	1	2	0	2	...	...	...
20. With mental deficiency	13	5	18	6	3	9	7	1	8	0	1	1	...	...	...
21. Undiagnosed psychoses	...	...	...	...	...	...	...	...	...	...	...	...	...	...	...
22. Not insane	21	16	37	8	11	19	10	4	14	2	1	3	1	0	1
Total	264	230	494	34	34	68	163	45	208	42	133	175	25	18	43

Digitized by Google

TABLE 12. USE OF ALCOHOL BY FIRST ADMISSIONS CLASSIFIED WITH REFERENCE TO PRINCIPAL PSYCHOSES

For the Year Ended June 30, 1920

Psychoses	Total			Abstinent			Temperate			Intemperate			Unascertained		
	M.	F.	T.	M.	F.	T.	M.	F.	T.	M.	F.	T.	M.	F.	T.
1. Traumatic	1	0	1	...	...	...	...	...	...	...	...	...	1	0	1
2. Senile	38	46	84	3	35	38	16	6	22	11	0	11	8	5	13
3. With cerebral arteriosclerosis	30	17	47	4	13	17	13	1	14	10	2	12	3	1	4
4. General paralysis	68	16	84	5	7	12	29	4	33	31	3	34	3	2	5
5. With cerebral syphilis	1	1	2	1	0	1	...	...	...	...	...	...	0	1	1
6. With Huntington's chorea	...	...	...	...	...	...	...	...	...	...	...	...	...	...	...
7. With brain tumor	0	1	1	...	...	...	...	...	...	...	...	...	0	1	1
8. With other brain or nervous diseases	1	0	1	1	0	1	...	...	...	...	...	...	...	...	...
9. Alcoholic	1	2	3	...	...	...	...	...	...	1	2	3	...	...	...
10. Due to drugs and other exogenous toxins	1	3	4	0	1	1	1	0	1	...	...	...	0	2	2
11. With pellagra	...	...	...	...	...	...	...	...	...	...	...	...	...	...	...
12. With other somatic diseases	5	12	17	0	12	12	3	0	3	2	0	2	...	...	...
13. Manic-depressive	15	20	35	0	14	14	9	3	12	4	0	4	2	3	5
14. Involution melancholia	3	8	11	1	7	8	2	0	2	...	...	...	0	1	1
15. Dementia præcox	53	57	110	11	47	58	25	7	32	13	0	13	4	3	7
16. Paranoia or paranoic conditions	6	16	22	0	10	10	3	4	7	3	0	3	0	2	2
17. Epileptic psychoses	1	2	3	0	2	2	1	0	1	...	...	...	...	...	...
18. Psychoneuroses and neuroses	2	7	9	1	4	5	1	3	4	...	...	...	...	...	...
19. With constitutional psychopathic inferiority	4	1	5	2	1	3	1	0	1	1	0	1	...	...	...
20. With mental deficiency	13	5	18	5	4	9	3	0	3	4	0	4	1	1	2
21. Undiagnosed psychoses	...	...	...	...	...	...	...	...	...	...	...	...	...	...	...
22. Not insane	21	16	37	6	8	14	10	1	11	3	2	5	2	5	7
Total	264	230	494	40	165	205	117	29	146	83	9	92	24	27	51

Digitized by Google

TABLE 13. MARITAL CONDITION OF FIRST ADMISSIONS CLASSIFIED WITH REFERENCE TO PRINCIPAL PSYCHOSES

For the Year Ended June 30, 1920

Psychoses	Total			Single			Married			Widowed			Separated			Divorced		
	M.	F.	T.	M.	F.	T.	M.	F.	T.	M.	F.	T.	M.	F.	T.	M.	F.	T.
1. Traumatic	1	0	1	...	...	...	1	0	1	...	...	...	...	...	...	...	...	...
2. Senile	38	46	84	2	8	10	15	8	23	19	29	48	1	1	2	1	0	1
3. With cerebral arteriosclerosis	30	17	47	4	2	6	22	8	30	4	7	11	...	...	...	...	...	...
4. General paralysis	68	16	84	14	1	15	44	12	56	7	1	8	...	...	...	3	2	5
5. With cerebral syphilis	1	1	2	...	...	...	0	1	1	...	...	...	...	...	...	1	0	1
6. With Huntington's chorea	...	...	...	...	...	...	...	...	...	...	...	...	...	...	...	...	...	...
7. With brain tumor	0	1	1	0	1	1	...	...	...	...	...	...	...	...	...	...	...	...
8. With other brain or nervous diseases	1	0	1	1	0	1	...	...	...	...	...	...	...	...	...	...	...	...
9. Alcoholic	1	2	3	...	...	...	0	2	2	1	0	1	...	...	...	...	...	...
10. Due to drugs and other exogenous toxins	1	3	4	0	1	1	1	1	2	0	1	1	...	...	...	...	...	...
11. With pellagra	...	...	...	...	...	...	...	...	...	...	...	...	...	...	...	...	...	...
12. With other somatic diseases	5	12	17	1	2	3	4	9	13	...	...	...	0	1	1	...	...	...
13. Manic-depressive	15	20	35	6	7	13	7	10	17	2	3	5	...	...	...	...	...	...
14. Involution melancholia	3	8	11	0	2	2	2	5	7	1	1	2	...	...	...	...	...	...
15. Dementia præcox	53	57	110	33	21	54	17	31	48	2	3	5	...	...	...	1	2	3
16. Paranoia or paranoic conditions	6	16	22	2	2	4	4	9	13	0	3	3	...	...	...	0	2	2
17. Epileptic psychoses	1	2	3	...	...	...	1	2	3	...	...	...	...	...	...	...	...	...
18. Psychoneuroses and neuroses	2	7	9	1	2	3	1	5	6	...	...	...	...	...	...	...	...	...
19. With constitutional psychopathic inferiority	4	1	5	2	1	3	2	0	2	...	...	...	...	...	...	...	...	...
20. With mental deficiency	13	5	18	12	3	15	1	1	2	0	1	1	...	...	...	...	...	...
21. Undiagnosed psychoses	...	...	...	...	...	...	...	...	...	...	...	...	...	...	...	...	...	...
22. Not insane	21	16	37	9	12	21	7	2	9	4	1	5	...	...	...	1	1	2
Total	264	230	494	87	65	152	129	106	235	40	50	90	1	2	3	7	7	14

Digitized by Google

Columbus

TABLE 14. PSYCHOSES OF READMISSIONS

For the Year Ended June 30, 1920

Psychoses	Males	Females	Total
1. Traumatic psychoses	...	...	...
2. Senile psychoses, total	1	4	5
(a) Simple deterioration	1	1	2
(b) Presbyophrenic type	...	...	...
(c) Delirious and confused states	...	...	...
(d) Depressed and agitated states in addition to deterioration	...	...	...
(e) Paranoid states in addition to deterioration	...	2	2
(f) Pre-senile types	...	1	1
3. Psychoses with cerebral arteriosclerosis	3	...	3
4. General paralysis	5	...	5
5. Psychoses with cerebral syphilis	...	...	...
6. Psychoses with Huntington's chorea	...	...	...
7. Psychoses with brain tumor	...	...	...
8. Psychoses with other brain or nervous diseases, total	...	...	...
Cerebral embolism	...	...	...
Paralysis agitans	...	...	...
Meningitis, tuberculous or other forms	...	...	...
Multiple sclerosis	...	...	...
Tabes	...	...	...
Acute chorea	...	...	...
Other conditions	...	...	...
9. Alcoholic psychoses, total	...	...	...
(a) Pathological intoxication	...	...	...
(b) Delirium tremens	...	...	...
(c) Acute hallucinosis	...	...	...
(d) Acute paranoid type	...	...	...
(e) Korsakow's psychosis	...	...	...
(f) Chronic hallucinosis	...	...	...
(g) Chronic paranoid type	...	...	...
(h) Alcoholic deterioration	...	...	...
(i) Other types, acute or chronic	...	...	...
10. Psychoses due to drugs and other exogenous toxins, total	...	3	3
(a) Opium (and derivatives), cocaine, bromides, chloral, etc., alone or combined	...	3	3
(b) Metals, as lead, arsenic, etc.	...	...	...
(c) Gases	...	...	...
(d) Other exogenous toxins	...	...	...
11. Psychoses with pellagra	...	...	...
12. Psychoses with other somatic diseases, total	1	1	2
(a) Delirium with infectious diseases	1	...	1
(b) Post-infectious psychoses	...	...	...
(c) Exhaustion delirium	...	1	1
(d) Delirium of unknown origin	...	...	...
(e) Diseases of the ductless glands	...	...	...
(f) Cardio-renal disease	...	...	...
(g) Other diseases or conditions	...	...	...
13. Manic-depressive psychoses, total	14	16	30
(a) Manic type	5	9	14
(b) Depressive type	7	7	14
(c) Stupor	...	...	...
(d) Mixed type	1	...	1
(e) Circular type	1	...	1
14. Involution melancholia	...	1	1
15. Dementia praecox, total	18	21	39
(a) Paranoid type	1	9	10
(b) Katatonic type	5	10	15
(c) Hebephrenic type	8	2	10
(d) Simple type	4	...	4
16. Paranoia and paranoic conditions	1	3	4
17. Epileptic psychoses, total	1	...	1
(a) Deterioration	1	...	1
(b) Clouded states	...	...	...
(c) Other conditions	...	...	...
18. Psychoneuroses and neuroses, total	...	...	...
(a) Hysterical type	...	...	...
(b) Psychasthenic type	...	...	...
(c) Neurasthenic type	...	...	...
(d) Anxiety neuroses	...	...	...
19. Psychoses with constitutional psychopathic inferiority	1	...	1
20. Psychoses with mental deficiency	4	...	4
21. Undiagnosed psychoses	...	...	...
22. Not insane, total	3	...	3
(a) Epilepsy without psychosis	...	...	...
(b) Alcoholism without psychosis	1	...	1
(c) Drug addiction without psychosis	2	...	2
(d) Constitutional psychopathic inferiority without psychosis	...	...	...
(e) Mental deficiency without psychosis	...	...	...
(f) Others	...	...	...

Digitized by Google

TABLE 15. DISCHARGES OF PATIENTS CLASSIFIED WITH REFERENCE TO PRINCIPAL PSYCHOSES AND CONDITION ON DISCHARGE

For the Year Ended June 30, 1920

Psychoses	Total			Recovered			Improved			Unimproved		
	M.	F.	T.	M.	F.	T.	M.	F.	T.	M.	F.	T.
1. Traumatic	...	...	...	...	...	...	...	...	...	...	...	...
2. Senile	5	13	18	...	...	...	3	5	8	2	8	10
3. With cerebral arteriosclerosis	14	4	18	4	0	4	5	4	9	5	0	5
4. General paralysis	18	7	25	...	...	...	9	4	13	9	3	12
5. With cerebral syphilis	1	0	1	...	...	...	1	0	1	...	...	...
6. With Huntington's chorea	...	...	...	...	...	...	...	...	...	...	...	...
7. With brain tumor	...	...	...	...	...	...	...	...	...	...	...	...
8. With other brain or nervous diseases	1	0	1	...	...	...	1	0	1	...	...	...
9. Alcoholic	18	4	22	14	2	16	3	2	5	1	0	1
10. Due to drugs and other exogenous toxins	1	2	3	0	2	2	1	0	1	...	...	...
11. With pellagra	...	...	...	...	...	...	...	...	...	...	...	...
12. With other somatic diseases	5	9	14	5	6	11	0	3	3	...	...	...
13. Manic-depressive	15	37	52	5	23	28	8	12	20	2	2	4
14. Involution melancholia	0	5	5	...	...	...	0	3	3	0	2	2
15. Dementia præcox	34	42	76	5	15	20	23	19	42	6	8	14
16. Paranoia or paranoic conditions	2	1	3	...	...	...	2	0	2	0	1	1
17. Epileptic psychoses	0	4	4	...	...	...	0	2	2	0	2	2
18. Psychoneuroses and neuroses	2	2	4	...	...	...	2	1	3	0	1	1
19. With constitutional psychopathic inferiority	4	4	8	...	...	...	2	2	4	2	2	4
20. With mental deficiency	4	0	4	...	...	...	3	0	3	1	0	1
21. Undiagnosed psychoses	...	...	...	...	...	...	...	...	...	...	...	...
22. Not insane	24	11	35	13	3	16	2	4	6	9	4	13
Total	148	145	293	46	51	97	65	61	126	37	33	70

Digitized by Google

ASSIGNED WITH REFERENCE TO PRINCIPAL PSYCHOSES, FOR THE YEAR

	Paralysis or Epilepsy in Insanity			Dementia Senilis			Involution Melancholia			Manic-depressive			Alcoholic			General paralysis		
	T.	F.	M.	T.	F.	M.	T.	F.	M.	T.	F.	M.	T.	F.	M.	T.	F.	M.
General D																		
Typhoid																		
Malaria																		
Smallpox																		
Measles																		
Scarlet f																		
Diphther										1	0	1						
Influenza																		
Dysentes																		
Erysipela																		
Septicæm																		
Pellagra																		
Acute ar				6	5	8							1	0	1	1	0	1
Tubercul				1	0	1												
Other fo																		
Syphilis				1	1	0				2	2	0						1
Cancer																		
Tumor (										1	1	0						
Diabetes				1	0	1												
Other ge																		
Nervous S																		
Cerebral-																		
Diseases				2	0	2	1	0	1	2	1	1				1	0	8
Apoplexy																54	15	11
General																		
Cerebro-s				1	0	1	1	0	1	7	1	6						
Exhausti																		
Brain tu																		
Other dis																		
Epilepsy																		
Chorea																		
Other dis																		
Circulato																		
Acute m										1	0	1						
Chronic																		
Acute pe																		
Chronic																		
Acute en																		
Chronic												1						
Arteriosc						2												
Other di																		
Other di																		
Respiratos																		
Bronchit				1	1	0												
Broncho											0							
Lobar pn																		
Pleurisy																		
Gangrene																		
Other di																		
Digestive																		
Ulcer of																		
Other di																		
Diarrhea																		
Appendi																		
Intestina																		
Other di																		
Cirrhosis																		
Other di																		
Other di																		
Genito-Ur																		
Acute n																		
Chronic																		
Other di																		
Diseases																		
Diseases																		
Other di																		
Diseases																		
Gangren																		
Other di																		
Diseases																		
(tuberc																		
Violence																		
Suicide				1	1	0				1	1	0						
Fractur																		
Dislocat																		
Homicid																		
Other e																		
T				7	15	15	3	1	2	15	11	11	1	0	1	57	13	11

*Incl

Digitized by Google

Digitized by Google

Digitized by Google

Digitized by Google

TABLE 19. COUNTY TABLE SHOWING ADMISSIONS
During the Year Ended June 30, 1920, and Remaining

Counties	Admitted During Year			Remaining on Hospital Register June 30, 1920		
	M.	W.	T.	M.	W.	T.
Adams	...	...	...	0	1	1
Athens	...	...	...	0	1	1
Belmont	28	21	49	114	90	204
Butler	...	...	...	1	0	1
Champaign	9	12	21	36	40	76
Clark	28	15	43	86	65	151
Clinton	...	...	...	0	2	2
Columbiana	1	1	2	1	1	2
Coshocton	1	1	2	3	1	4
Cuyahoga	0	2	2	...	...	...
Delaware	5	8	13	38	34	72
Erie and S. and S. Home	...	...	...	2	1	3
Fairfield	0	1	1	...	...	...
Fayette	4	5	9	23	26	49
Franklin	136	130	266	422	382	804
Gallia	...	...	...	1	0	1
Guernsey	10	9	19	50	49	99
Hamilton	0	2	2	2	1	3
Jefferson	...	...	...	1	0	1
Knox	11	4	15	26	36	62
Lawrence	1	0	1	0	2	2
Licking	15	17	32	58	70	128
Lucas	0	1	1	0	1	1
Madison	6	5	11	24	24	48
Mahoning	4	0	4	1	0	1
Marion	7	11	18	36	31	67
Medina	0	1	1	...	...	...
Miami	0	1	1	...	...	...
Montgomery	1	1	2	2	1	3
Morrow	6	2	8	21	18	39
Muskingum	25	18	43	83	81	164
Noble	...	...	...	0	1	1
Perry	0	1	1	...	...	...
Pickaway	2	0	2	5	1	6
Pike	1	0	1	1	0	1
Portage	1	0	1	...	...	...
Richland	...	...	...	0	1	1
Ross	...	...	...	2	2	4
Scioto	...	...	...	1	1	2
Stark	3	0	3	...	...	...
Summit	0	1	1	1	1	2
Tuscarawas	...	...	...	0	1	1
Union	11	9	20	33	24	57
Wyandot	...	...	...	1	0	1
Total	316	279	595	1075	990	2065

Digitized by Google

The Dayton State Hospital
Dayton, Ohio

E. A. Baber, M. D.,
Superintendent

Dr. Baber entered the Dayton State Hospital on July 5, 1909, as First Assistant Physician, and was appointed Superintendent on August 15,1911. Prior to his service at Dayton he was in hospital work at Guaymas, Mexico, as Mayordomo of the Cananea Rio & Pacific Railroad Hospital.

Digitized by Google

TABLE 1. GENERAL INFORMATION

Year Ended June 30, 1920

1. Date of opening as an institution for the insane	Sept. 1, 1855
2. Type of institution	State
3. Hospital plant	
Value of hospital property	
Real estate including buildings	$1,196,317 86
Personal property	326,468 85
Total	$1,522,786 71
Total acreage of hospital property	766.88
(Includes grounds, farm and garden and sites occupied by buildings)	
Acreage under cultivation during previous year	692.88

4. Medical service	Men	Women	Total
Superintendents	1	0	1
Assistant physicians	1	2	3
Medical internes	...	...	...
Clinical assistants	...	...	...
Total physicians	2	2	4

5. Employees on pay roll *(Not including physicians)*	Men	Women	Total
Graduate nurses	1	25	26
Other nurses and attendants	49	23	72
All other employees	36	34	70
Total employees	86	82	168
6. Patients employed in industrial classes or in general hospital work on date of report	433	477	910
7. Patients in institution on date of report (excluding paroles)	664	633	1297

Digitized by Google

Dayton

TABLE 2. FINANCIAL STATEMENT FOR THE FISCAL YEAR ENDED JUNE 30, 1920

RECEIPTS		
Balance on hand from previous fiscal year		$ 12,190 88
Received from appropriations		330,164 93
Received from paying patients—		
Collections by Board of Charities—Maintenance	$ 35,785 77	
Collections by counties—Clothing and Incidentals	18,191 15	53,976 92
Received from all other sources		1,096 78
Total receipts		$397,429 51
DISBURSEMENTS		
1. Expenditures for maintenance of patients—		
(Under this heading is included all expenditures for maintenance of patients and of plant. Expenditures for extraordinary repairs or improvements are not included.)		
Salaries and wages	$102,821 32	
Provisions (food)	89,218 58	
Fuel, light and water	35,992 21	
All other expenditures for maintenance	89,401 68	
Total expenditures for maintenance		$317,433 79
2. Expenditures for purposes other than maintenance, including new buildings, additions, extraordinary repairs, improvements, etc.		6,320 56
(Under this heading is included all expenditures for items, such as additional land, (bought or reclaimed), new buildings, new equipment, (not replacements), etc., which represent, not restorations, but improvements or additions to plant.)		
3. Expenditures for repayment of loans and interest on loans		.....
Total expenditures		$323,754 35
Amount returned to State Treasurer or other officials (Lapsed $32.64)		55,106 84
Balance on hand at close of year		18,568 82
(Includes balance for maintenance and for all other purposes.)		
Total disbursements, including balance on hand		$397,429 51

Digitized by Google

TABLE 3. MOVEMENT OF INSANE PATIENT POPULATION

For Year Ended June 30, 1920

Includes all patients admitted as insane who are on books of institution regardless of the method of admission, whether voluntary, committed, emergency, temporary care, for observation or otherwise; but does not include those who are only dispensary or out-patient cases.

	Males	Females	Total
1. Insane patients on books of institution at beginning of institution year	655	625	1280
Admissions during year:			
a—First admissions	181	145	326
b—Readmissions	28	25	53
Total admissions	209	170	379
c--Transfers from other institutions for the insane	1	0	1
2. Total received during year	210	170	380
3. Total under treatment during year	865	795	1660
Discharged from books during year:			
a—As recovered	17	18	35
b—As improved	85	63	148
c—As unimproved	13	6	19
d—As not insane	...	...	....
e—Transferred to other institutions for the insane	1	0	1
f—Died during year	85	75	160
4. Total discharged and died during year	201	162	363
5. Insane patients remaining on books of institution at end of institution year	664	633	1297

SUPPLEMENTARY DATA

	Males	Females	Total
6. Average daily number of insane patients actually in institution during year	620	590	1210
7. Average daily number of other insane patients on books, but away from institution on parole, on visit, boarded out, escaped, or on temporary leave	86	77	163
8. Insane voluntary patients admitted during year	4	1	5
Patients or inmates in institution at end of institution year, not included in the number of *insane patients given in item 5:*			
9. Drug cases	...	...	....
10. Inebriates	...	...	....
11. Neurological cases	...	...	....
12. Epileptics (not feeble-minded)	...	...	....
13. Feeble-minded cases (not epileptics)	...	...	....
14. Feeble-minded epileptics	...	...	....
15. All other cases	...	...	....
16. Persons given advice or treatment in out-patient department during year	...	...	....

Digitized by Google

Dayton

TABLE 4. NATIVITY OF FIRST ADMISSIONS AND OF PARENTS OF FIRST ADMISSIONS

For the Year Ended June 30, 1920

Nativity	Patients			Parents of Male Patients			Parents of Female Patients		
	M.	F.	T.	M.	F.	Both	M.	F.	Both
United States	153	132	285	104	104	208	102	104	206
Africa	...	...	...	...	...	...	...	...	...
*Asia	...	...	...	...	...	...	...	...	...
Australia	...	...	...	...	...	...	...	...	...
Austria	...	...	...	...	...	...	...	...	...
Belgium	...	...	...	...	...	...	...	...	...
Bohemia	...	...	...	...	...	...	...	...	...
†Canada	...	...	...	...	...	...	1	...	1
Central America	...	...	...	...	...	...	...	...	...
China	...	...	...	...	...	...	...	...	...
Cuba	...	...	...	...	...	...	...	...	...
Denmark	...	1	1	1	1	2	...	...	...
England	...	...	...	...	...	...	...	1	1
*Europe	...	...	...	...	...	...	...	...	...
Finland	...	...	...	...	...	...	...	...	...
France	...	...	...	2	1	3	2	1	3
Germany	9	3	12	18	17	35	18	13	31
Greece	2	...	2	2	2	4	...	...	...
Hawaii	...	...	...	...	...	...	...	...	...
Holland	...	...	...	...	...	...	...	1	1
Hungary	3	1	4	2	2	4	1	1	2
India	...	...	...	...	...	...	...	...	...
Ireland	3	1	4	6	6	12	5	4	9
Italy	1	...	1	1	1	2	...	...	...
Japan	...	...	...	...	...	...	...	...	...
Mexico	...	...	...	...	...	...	...	...	...
Norway	...	...	...	...	...	...	...	...	...
Philippine Islands	...	...	...	...	...	...	...	...	...
Poland	3	1	4	4	4	8	1	1	2
Porto Rico	...	...	...	...	...	...	...	...	...
Portugal	...	...	...	...	...	...	...	...	...
Roumania	1	...	1	1	1	2	...	...	...
Russia	1	1	2	...	...	...	...	1	1
Scotland	...	...	...	...	...	...	2	1	3
South America	...	...	...	...	...	...	...	...	...
Spain	...	...	...	...	...	...	...	...	...
Sweden	...	...	...	...	...	...	...	...	...
Switzerland	...	1	1	...	...	...	...	1	1
Turkey in Asia	...	...	...	...	...	...	...	...	...
Turkey in Europe	...	...	...	...	...	...	...	...	...
Wales	...	...	...	1	1	2	...	1	1
‡West Indies	...	...	...	...	...	...	...	...	...
Other countries	1	...	1	1	1	2	...	...	...
Unascertained	5	4	9	40	42	82	12	14	25
Total	182	145	327	182	182	364	145	145	290

*Not otherwise specified. ‡Except Cuba and Porto Rico. †Includes Newfoundland.

TABLE 5. CITIZENSHIP OF FIRST ADMISSIONS

For the Year Ended June 30, 1920

	Males	Females	Total
Citizens by birth	153	132	285
Citizens by naturalization	7	3	10
Aliens	7	1	8
Citizenship unascertained	15	9	24
Total	182	145	327

Digitized by Google

TABLE 6. PSYCHOSES OF FIRST ADMISSIONS
For the Year Ended June 30, 1920

Psychoses	Males	Females	Total
1. Traumatic psychoses	...	...	...
2. Senile psychoses, total	33	31	64
(a) Simple deterioration	9	22	31
(b) Presbyophrenic type	2	2	4
(c) Delirious and confused states	10	...	10
(d) Depressed and agitated states in addition to deterioration	8	5	13
(e) Paranoid states in addition to deterioration	3	2	5
(f) Pre-senile types	1	...	1
3. Psychoses with cerebral arteriosclerosis	7	1	8
4. General paralysis	33	13	46
5. Psychoses with cerebral syphilis	2	2	4
6. Psychoses with Huntington's chorea	...	1	1
7. Psychoses with brain tumor	...	...	...
8. Psychoses with other brain or nervous diseases, total	5	1	6
Cerebral embolism	1	...	1
Paralysis agitans	...	...	...
Meningitis, tuberculous or other forms	...	...	...
Multiple sclerosis	...	...	...
Tabes	1	1	2
Acute chorea	...	...	...
Other conditions	3	...	3
9. Alcoholic psychoses, total	5	1	6
(a) Pathological intoxication	2	1	3
(b) Delirium tremens	...	...	...
(c) Acute hallucinosis	...	...	...
(d) Acute paranoid type	...	...	...
(e) Korsakow's psychosis	...	...	...
(f) Chronic hallucinosis	...	...	...
(g) Chronic paranoid type	...	...	...
(h) Alcoholic deterioration	3	...	3
(i) Other types, acute or chronic	...	...	...
10. Psychoses due to drugs and other exogenous toxins, total	2	4	6
(a) Opium (and derivatives), cocaine, bromides, chloral, etc., alone or combined	2	4	6
(b) Metals, as lead, arsenic, etc.	...	...	...
(c) Gases	...	...	...
(d) Other exogenous toxins	...	...	...
11. Psychoses with pellagra	...	...	...
12. Psychoses with other somatic diseases, total	14	21	35
(a) Delirium with infectious diseases	...	1	1
(b) Post-infectious psychoses	...	5	5
(c) Exhaustion delirium	...	1	1
(d) Delirium of unknown origin	...	1	1
(e) Diseases of the ductless glands	...	1	1
(f) Cardio-renal disease	7	3	10
(g) Other diseases or conditions	7	9	16
13. Manic-depressive psychoses, total	10	25	35
(a) Manic type	9	10	19
(b) Depressive type	1	9	10
(c) Stupor	...	...	...
(d) Mixed type	...	5	5
(e) Circular type	...	1	1
14. Involution melancholia	9	11	20
15. Dementia praecox, total	37	17	54
(a) Paranoid type	18	6	24
(b) Katatonic type	4	2	6
(c) Hebephrenic type	4	5	9
(d) Simple type	11	4	15
16. Paranoia and paranoic conditions	3	3	6
17. Epileptic psychoses, total	...	2	2
(a) Deterioration	...	2	2
(b) Clouded states	...	...	...
(c) Other conditions	...	...	...
18. Psychoneuroses and neuroses, total	3	9	12
(a) Hysterical type	1	...	1
(b) Psychasthenic type	...	4	4
(c) Neurasthenic type	...	3	3
(d) Anxiety neuroses	2	2	4
19. Psychoses with constitutional psychopathic inferiority	9	2	11
20. Psychoses with mental deficiency	3	...	3
21. Undiagnosed psychoses	1	...	1
22. Not insane, total	6	1	7
(a) Epilepsy without psychosis	...	...	...
(b) Alcoholism without psychosis	1	0	1
(c) Drug addiction without psychosis	3	...	3
(d) Constitutional psychopathic inferiority without psychosis	...	1	1
(e) Mental deficiency without psychosis	...	...	...
(f) Others	2	...	2
Total	182	145	327

Digitized by Google

TABLE 7. RACE OF FIRST ADMISSIONS CLASSIFIED WITH REFERENCE TO PRI

	Due to other and other causes			Alcoholic			With other brain or nervous diseases			With brain tumor			With Huntington's chorea			With cerebral syphilis			al de-
	T.	F.	M.	T.	F.	M.	T.	F.	M.	T.	F.	M.	T.	F.	M.	T.	F.	M.	T.
African (	...	...	...	1	0	1	...	...	...	...	...	...	...	...	...	...	...	...	...
American	...	...	...	...	...	...	...	...	...	...	...	...	...	...	...	...	...	...	...
Armenian	...	...	...	...	...	...	...	...	...	...	...	...	...	...	...	...	...	...	...
Bulgarian	...	...	...	...	...	...	...	...	...	...	...	...	...	...	...	...	...	...	...
Chinese .	...	...	...	...	...	...	...	...	...	...	...	...	...	...	...	...	...	...	...
Cuban ..	...	...	...	...	...	...	...	...	...	...	...	...	...	...	...	...	...	...	...
Dutch an	...	...	...	...	...	...	...	...	...	...	...	...	...	...	...	...	...	...	...
East Indi	...	...	...	...	...	...	...	...	...	...	...	...	...	...	...	...	...	...	...
English .	2	2	0	3	1	2	2	0	2	...	...	...	...	...	...	2	1	1	21
Finnish .	...	...	...	...	...	...	...	...	...	...	...	...	...	...	...	...	...	...	...
French ..	...	...	...	...	...	...	1	0	1	...	...	...	...	...	...	...	...	...	...
German .	1	1	0	2	0	2	1	0	1	...	...	...	1	1	0	...	...	...	11
Greek ..	...	...	...	...	...	...	...	...	...	...	...	...	...	...	...	...	...	...	1
Hebrew .	...	...	...	...	...	...	...	...	...	...	...	...	...	...	...	...	...	...	...
Irish	1	1	0	...	...	...	...	...	...	...	...	...	...	...	...	2	1	1	6
*Italian ..	...	...	...	...	...	...	...	...	...	...	...	...	...	...	...	...	...	...	...
Japanese	...	...	...	...	...	...	...	...	...	...	...	...	...	...	...	...	...	...	...
Lithuania	...	...	...	...	...	...	...	...	...	...	...	...	...	...	...	...	...	...	...
Magyar .	...	...	...	...	...	...	...	...	...	...	...	...	...	...	...	...	...	...	1
Mexican	...	...	...	...	...	...	...	...	...	...	...	...	...	...	...	...	...	...	...
Pacific Is	...	...	...	...	...	...	...	...	...	...	...	...	...	...	...	...	...	...	...
Portugues	...	...	...	...	...	...	...	...	...	...	...	...	...	...	...	...	...	...	...
Roumania	...	...	...	...	...	...	...	...	...	...	...	...	...	...	...	...	...	...	...
†Scandinav	...	...	...	...	...	...	...	...	...	...	...	...	...	...	...	...	...	...	...
Scotch ..	...	...	...	...	...	...	2	1	1	...	...	...	...	...	...	...	...	...	1
‡Slavonic	...	...	...	...	...	...	...	...	...	...	...	...	...	...	...	...	...	...	2
Spanish .	...	...	...	...	...	...	...	...	...	...	...	...	...	...	...	...	...	...	...
Spanish-A	...	...	...	...	...	...	...	...	...	...	...	...	...	...	...	...	...	...	...
Syrian ..	...	...	...	...	...	...	...	...	...	...	...	...	...	...	...	...	...	...	...
Turkish .	...	...	...	...	...	...	...	...	...	...	...	...	...	...	...	...	...	...	...
Welsh ..	...	...	...	...	...	...	...	...	...	...	...	...	...	...	...	...	...	...	...
§West Ind	...	...	...	...	...	...	...	...	...	...	...	...	...	...	...	...	...	...	...
Other spe	...	...	...	...	...	...	...	...	...	...	...	...	...	...	...	...	...	...	1
Mixed ..	...	...	...	...	...	...	...	...	...	...	...	...	...	...	...	...	...	...	2
Race una	...	...	2	...	...	...	...	...	...	...	...	...	...	...	...	...	...	...	1
Total	2	4	2	6	1	5	6	1	5	...	...	...	1	1	0	2	2	4	46

nian, Croatian, Dalmatian, Herzegovinian, Montenegrin, Moravian, Polish, Russian, Ruthenian, Servian, S

TABLE 8. AGE OF FIRST ADMISSIONS CLASSIFIED WITH REFE

	Under 15 years			15 - 19 years			20 - 24 years			25 - 29 years			30 - 34 years			
	M.	F.	T.	M.	F.	T.	M.	F.	T.	M.	F.	T.	M.	F.	T.	M.
African (	...	...	...	...	...	...	...	...	...	...	...	...	...	...	...	...
American	...	...	...	...	...	...	...	...	...	...	...	...	...	...	...	...
Armenian	...	...	...	...	...	...	...	...	...	...	...	...	...	...	...	...
Bulgarian	...	...	...	...	...	...	...	...	...	...	...	...	...	...	...	...
Chinese .	...	...	...	...	...	...	...	...	...	6	0	6	2	1	3	2
Cuban ..	...	...	...	...	...	...	...	...	...	...	...	...	...	...	...	...
Dutch an	...	...	...	...	...	...	...	...	...	...	...	...	...	...	...	...
East Indi	...	...	...	...	...	...	...	...	...	...	...	...	...	...	...	...
English .	...	...	...	...	...	...	...	...	...	1	0	1	...	...	...	...
Finnish .	...	...	...	...	...	...	...	...	...	1	0	1	...	...	...	1
French ..	...	...	...	...	...	...	...	...	...	1	1	2	0	3	3	...
German .	...	...	...	...	...	...	...	...	...	1	1	2	...	...	...	...
Greek ..	...	...	...	...	...	...	...	...	...	...	...	...	...	...	...	2
Hebrew .	...	...	...	...	...	...	...	...	...	...	...	...	...	...	...	1
Irish	...	...	...	...	...	...	1	1	2	4	2	6	5	1	6	4
*Italian ..	...	...	...	...	...	...	...	...	...	...	...	...	...	...	...	...
Japanese	...	...	...	...	...	...	...	...	...	...	...	...	...	...	...	...
Lithuania	...	...	...	...	...	...	...	...	...	...	...	...	...	...	...	...
Magyar .	...	...	...	...	...	...	...	...	...	...	...	...	...	...	...	...
Mexican	...	...	...	...	...	...	...	...	...	...	...	...	...	...	...	...
Pacific Is	...	...	...	...	...	...	...	...	...	...	...	...	...	...	...	...
Portugues	...	...	...	...	...	...	...	...	...	...	...	...	...	...	...	...
Roumania	...	...	...	...	...	...	...	...	...	...	...	...	...	...	...	...
†Scandinav	...	...	...	...	...	...	...	...	...	...	...	...	...	...	...	...
Scotch ..	...	...	...	...	...	...	...	...	...	...	...	...	...	...	...	...
‡Slavonic	...	...	...	...	...	...	...	...	...	...	...	...	...	...	...	...
Spanish .	...	...	...	...	...	...	...	...	...	...	...	...	...	...	...	...
Spanish-A	...	...	...	...	...	...	...	...	...	...	...	...	...	...	...	...
Syrian ..	...	...	...	...	...	...	...	...	...	...	...	...	...	...	...	...
Turkish .	...	...	...	...	...	...	...	...	...	...	...	...	...	...	...	...
Welsh ..	...	...	...	...	...	...	...	...	...	...	...	...	...	...	...	...
§West Ind	...	...	...	...	...	...	...	...	...	...	...	...	...	...	...	...
Other spe	...	...	...	...	...	...	...	...	...	...	...	...	...	...	...	...
Mixed ..	...	...	...	...	...	...	...	...	...	...	...	...	...	...	...	...
Race una	...	...	...	...	...	...	...	...	...	...	...	...	...	...	...	...
Total	...	...	...	6	3	9	5	6	11	15	10	25	21	22	44	22

Digitized by Google

TAB

Race	Total			[illegible]			[illegible]			[illegible]			[illegible]		
	M.	F.	T.	M.	F.	T.	M.	F.	T.	M.	F.	T.	M.	F.	T.
[illegible] (black)	7	4	11	...	...	...	1	2	3	1	0	1	...	...	...
[illegible] Indian	...	...	...	...	...	...	...	...	...	...	...	...	...	...	...
[illegible]	...	...	...	...	...	...	...	...	...	...	...	...	...	...	...
[illegible]	...	...	...	...	...	...	...	...	...	...	...	...	...	...	...
[illegible]	...	...	...	...	...	...	...	...	...	...	...	...	...	...	...
[illegible] Finnish	1	0	1	...	...	...	1	0	1	...	...	...	...	...	...
[illegible]	67	70	137	...	...	...	18	17	35	...	...	...	11	10	21
[illegible]	...	...	...	...	...	...	...	...	...	...	...	...	...	...	...
[illegible]	3	4	7	...	...	...	...	...	...	...	...	...	...	...	...
[illegible]	37	36	73	...	...	...	5	8	13	3	1	4	9	2	11
[illegible]	2	0	2	...	...	...	...	...	...	...	...	...	1	0	1
[illegible]	...	...	...	...	...	...	...	...	...	...	...	...	...	...	...
[illegible]	33	31	64	...	...	...	7	2	9	2	0	2	4	1	5
[illegible]	0	1	1	...	...	...	0	1	1	...	...	...	...	...	...
[illegible]	...	...	...	...	...	...	...	...	...	...	...	...	...	...	...
[illegible]	...	...	...	...	...	...	...	...	...	...	...	...	...	...	...
[illegible]	2	1	3	...	...	...	...	...	...	...	...	...	4	0	4
[illegible]	...	...	...	...	...	...	...	...	...	...	...	...	...	...	...
[illegible] Islander	...	...	...	...	...	...	...	...	...	...	...	...	...	...	...
[illegible]	...	...	...	...	...	...	...	...	...	...	...	...	...	...	...
[illegible]	1	0	1	...	...	...	...	...	...	...	...	...	...	...	...
[illegible]	1	1	2	...	...	...	...	...	...	...	...	...	...	...	...
[illegible]	7	8	15	...	...	...	1	1	2	...	...	...	1	0	1
[illegible]	6	4	10	...	...	...	1	0	1	...	...	...	2	0	2
[illegible]	...	...	...	...	...	...	...	...	...	...	...	...	...	...	...
[illegible] American	...	...	...	...	...	...	...	...	...	...	...	...	...	...	...
[illegible]	...	...	...	...	...	...	...	...	...	...	...	...	...	...	...
[illegible]	...	...	...	...	...	...	...	...	...	...	...	...	...	...	...
[illegible]	1	0	1	...	...	...	...	...	...	...	...	...	...	...	...
[illegible] Indian	...	...	...	...	...	...	...	...	...	...	...	...	...	...	...
[illegible] Pacific races	1	0	1	...	...	...	...	...	...	...	...	...	1	0	1
Mixed	10	0	10	...	...	...	2	0	2	...	...	...	2	0	2
Race unascertained	11	0	11	...	...	...	2	0	2	1	0	1	1	0	1
Total	182	146	328	...	...	...	43	41	84	7	1	8	33	13	46

*Includes "North" and "South." †Norwegians, Danes and Swedes. ‡Includes Bohemian, Bo

Religion	Total		
	M.	F.	T.
1. Presbyterian	73	31	81
2. [illegible]	7	1	8
3. [illegible]	83	15	16
4. [illegible]	—	2	4
5. [illegible]	0	1	1
6. [illegible]	...	...	...
7. [illegible]	5	1	6
8. [illegible]	5	1	6
9. [illegible]	2	1	3
10. [illegible]	...	...	...
11. [illegible]	11	21	5
12. [illegible]	5	7	12
13. [illegible]	9	11	20
14. [illegible]	7	17	24
15. [illegible]	1	5	6
16. [illegible]	0	2	2
17. [illegible]	4	1	5
18. [illegible]	6	5	11
19. [illegible]	5	0	5
20. [illegible]	1	0	1
21. [illegible]	1	1	2
22. [illegible]	...	...	...
Total	182	146	328

Digitized by Google

Digitized by Google

TABLE 9. DEGREE OF EDUCATION OF FIRST ADMISSIONS CLASSIFIED WITH REFERENCE TO PRINCIPAL PSYCHOSES
For the Year Ended June 30, 1920

Psychoses	Total			Illiterate			Reads and writes			Common school			High school			College			Unascertained		
	M.	F.	T.	M.	F.	T.	M.	F.	T.	M.	F.	T.	M.	F.	T.	M.	F.	T.	M.	F.	T.
1. Traumatic	...	...	...	...	...	...	...	...	...	...	...	...	...	...	...	...	...	...	...	...	...
2. Senile	33	31	64	3	3	6	6	5	11	17	21	38	3	1	4	1	0	1	3	1	4
3. With cerebral arteriosclerosis	7	1	8	1	0	1	2	0	2	3	1	4	...	...	...	...	...	...	1	0	1
4. General paralysis	33	13	46	...	...	...	10	3	13	16	10	26	4	0	4	1	0	1	2	0	2
5. With cerebral syphilis	2	2	4	...	...	...	1	1	2	1	1	2	...	...	...	...	...	...	...	...	...
6. With Huntington's chorea	0	1	1	...	...	...	...	...	...	...	...	...	0	1	1	...	...	...	...	...	...
7. With brain tumor	...	...	...	...	...	...	...	...	...	...	...	...	...	...	...	...	...	...	...	...	...
8. With other brain or nervous diseases	5	1	6	...	...	...	1	0	1	4	1	5	...	...	...	...	...	...	...	...	...
9. Alcoholic	5	1	6	1	0	1	1	0	1	1	1	2	...	...	...	...	...	...	2	0	2
10. Due to drugs and other exogenous toxins.	2	4	6	...	...	...	...	...	...	0	3	3	1	1	2	1	0	1	...	...	...
11. With pellagra	...	...	...	...	...	...	...	...	...	...	...	...	...	...	...	...	...	...	...	...	...
12. With other somatic diseases	14	21	35	0	3	3	5	4	9	9	12	21	0	1	1	...	...	...	0	1	1
13. Manic-depressive	10	25	35	0	1	1	5	6	11	5	14	19	0	3	3	...	...	...	0	1	1
14. Involution melancholia	9	11	20	1	0	1	5	3	8	3	7	10	0	1	1	...	...	...	...	...	...
15. Dementia præcox	37	17	54	1	0	1	10	3	13	23	9	32	1	5	6	1	0	1	1	0	1
16. Paranoia or paranoic conditions	3	3	6	0	1	1	1	1	2	2	1	3	...	...	...	...	...	...	...	...	...
17. Epileptic psychoses	0	2	2	...	...	...	...	...	...	0	2	2	...	...	...	...	...	...	...	...	...
18. Psychoneuroses and neuroses	3	9	12	...	...	...	2	0	2	0	8	8	1	1	2	...	...	...	...	...	...
19. With constitutional psychopathic inferiority	9	2	11	0	1	1	2	0	2	7	1	8	...	...	...	...	...	...	...	...	...
20. With mental deficiency	3	0	3	1	0	1	1	0	1	1	0	1	...	...	...	...	...	...	...	...	...
21. Undiagnosed psychoses	1	0	1	...	...	...	...	...	...	...	...	...	1	0	1	...	...	...	...	...	...
22. Not insane	6	1	7	...	...	...	3	0	3	2	1	3	...	...	...	1	0	1	...	...	...
Total	182	145	327	8	9	17	55	26	81	94	93	187	11	14	25	5	0	5	9	3	12

Digitized by Google

Dayton

TABLE 10. ENVIRONMENT OF FIRST ADMISSIONS CLASSIFIED WITH REFERENCE TO PRINCIPAL PSYCHOSES
For the Year Ended June 30, 1920

Psychoses	Total			Urban			Rural			Unascertained		
	M.	F.	T.	M.	F.	T.	M.	F.	T.	M.	F.	T.
1. Traumatic	...	...	...	...	...	...	...	...	...	...	...	...
2. Senile	33	31	64	18	22	40	13	3	16	2	6	8
3. With cerebral arteriosclerosis	7	1	8	7	1	8	...	...	...	...	...	...
4. General paralysis	33	13	46	27	8	35	5	1	6	1	4	5
5. With cerebral syphilis	2	2	4	2	2	4	...	...	...	...	...	...
6. With Huntington's chorea	0	1	1	0	1	1	...	...	...	...	...	...
7. With brain tumor	...	...	...	...	...	...	...	...	...	...	...	...
8. With other brain or nervous diseases	5	1	6	4	1	5	1	0	1	...	...	...
9. Alcoholic	5	1	6	5	1	6	...	...	...	...	...	...
10. Due to drugs and other exogenous toxins	2	4	6	2	4	6	...	...	...	...	...	...
11. With pellagra	...	...	...	...	...	...	...	...	...	...	...	...
12. With other somatic diseases	14	21	35	8	15	23	6	2	8	0	4	4
13. Manic-depressive	10	25	35	9	19	28	1	3	4	0	3	3
14. Involution melancholia	9	11	20	2	7	9	7	0	7	0	4	4
15. Dementia præcox	37	17	54	30	12	42	6	3	9	1	2	3
16. Paranoia or paranoic conditions	3	3	6	3	2	5	...	...	...	0	1	1
17. Epileptic psychoses	0	2	2	0	2	2	...	...	...	...	...	...
18. Psychoneuroses and neuroses	3	9	12	3	7	10	...	...	...	0	2	2
19. With constitutional psychopathic inferiority	9	2	11	8	1	9	1	1	2	...	...	...
20. With mental deficiency	3	0	3	2	0	2	1	0	1	...	...	...
21. Undiagnosed psychoses	1	0	1	1	0	1	...	...	...	...	...	...
22. Not insane	6	1	7	6	1	7	...	...	...	...	...	...
Total	182	145	327	137	106	243	41	13	54	4	26	30

Digitized by Google

TABLE 11. ECONOMIC CONDITION OF FIRST ADMISSIONS CLASSIFIED WITH REFERENCE TO PRINCIPAL PSYCHOSES

For the Year Ended June 30, 1920

Psychoses	Total			Dependent			Marginal			Comfortable			Unascertained		
	M.	F.	T.	M.	F.	T.	M.	F.	T.	M.	F.	T.	M.	F.	T.
1. Traumatic	...	...	...	...	...	...	...	...	...	...	...	...	...	...	...
2. Senile	33	31	64	7	3	10	18	24	42	7	2	9	1	2	3
3. With cerebral arteriosclerosis	7	1	8	...	...	...	6	1	7	...	...	...	1	0	1
4. General paralysis	33	13	46	0	1	1	25	9	34	7	3	10	1	0	1
5. With cerebral syphilis	2	2	4	...	...	...	2	2	4	...	...	...	...	...	...
6. With Huntington's chorea	0	1	1	...	...	...	0	1	1	...	...	...	...	...	...
7. With brain tumor	...	...	...	...	...	...	...	...	...	...	...	...	...	...	...
8. With other brain or nervous diseases	5	1	6	...	...	...	3	1	4	2	0	2	...	...	...
9. Alcoholic	5	1	6	...	...	...	4	1	5	1	0	1	...	...	...
10. Due to drugs and other exogenous toxins	2	4	6	...	...	...	0	2	2	2	2	4	...	...	...
11. With pellagra	...	...	...	...	...	...	...	...	...	...	...	...	...	...	...
12. With other somatic diseases	14	21	35	...	...	...	12	16	28	2	5	7	...	...	...
13. Manic-depressive	10	25	35	...	...	...	10	22	32	0	2	2	0	1	1
14. Involution melancholia	9	11	20	...	...	...	6	10	16	3	1	4	...	...	...
15. Dementia præcox	37	17	54	...	...	...	24	15	39	13	2	15	...	...	...
16. Paranoia or paranoic conditions	3	3	6	...	...	...	3	3	6	...	...	...	...	...	...
17. Epileptic psychoses	0	2	2	...	...	...	0	2	2	...	...	...	...	...	...
18. Psychoneuroses and neuroses	3	9	12	...	...	...	2	9	11	1	0	1	...	...	...
19. With constitutional psychopathic inferiority	9	2	11	...	...	...	7	2	9	2	0	2	...	...	...
20. With mental deficiency	3	0	3	...	...	...	1	0	1	2	0	2	...	...	...
21. Undiagnosed psychoses	1	0	1	...	...	...	1	0	1	...	...	...	...	...	...
22. Not insane	6	1	7	...	...	...	2	1	3	4	0	4	...	...	...
Total	182	145	327	7	4	11	126	121	247	46	17	63	3	3	6

Digitized by Google

TABLE 12. USE OF ALCOHOL BY FIRST ADMISSIONS CLASSIFIED WITH REFERENCE TO PRINCIPAL PSYCHOSES

For the Year Ended June 30, 1920

Psychoses	Total			Abstinent			Temperate			Intemperate			Unascertained		
	M.	F.	T.	M.	F.	T.	M.	F.	T.	M.	F.	T.	M.	F.	T.
1. Traumatic	...	...	...	...	...	...	...	...	...	...	...	...	...	...	...
2. Senile	33	31	64	20	29	49	6	1	7	3	1	4	4	0	4
3. With cerebral arteriosclerosis	7	1	8	2	1	3	3	0	3	2	0	2	...	...	...
4. General paralysis	33	13	46	12	13	25	14	0	14	6	0	6	1	0	1
5. With cerebral syphilis	2	2	4	0	2	2	1	0	1	1	0	1	...	...	...
6. With Huntington's chorea	0	1	1	0	1	1	...	...	...	...	...	...	...	...	...
7. With brain tumor	...	...	...	...	...	...	...	...	...	...	...	...	...	...	...
8. With other brain or nervous diseases	5	1	6	2	1	3	3	0	3	...	...	...	...	...	...
9. Alcoholic	5	1	6	...	...	...	2	1	3	3	0	3	...	...	...
10. Due to drugs and other exogenous toxins	2	4	6	0	4	4	1	0	1	1	0	1	...	...	...
11. With pellagra	...	...	...	...	...	...	...	...	...	...	...	...	...	...	...
12. With other somatic diseases	14	21	35	7	21	28	4	0	4	2	0	2	1	0	1
13. Manic-depressive	10	25	35	4	25	29	5	0	5	1	0	1	...	...	...
14. Involution melancholia	9	11	20	5	11	16	4	0	4	...	...	...	...	...	...
15. Dementia præcox	37	17	54	20	17	37	6	0	6	7	0	7	4	0	4
16. Paranoia or paranoic conditions	3	3	6	2	3	5	1	0	1	...	...	...	...	...	...
17. Epileptic psychoses	0	2	2	0	2	2	...	...	...	...	...	...	...	...	...
18. Psychoneuroses and neuroses	3	9	12	3	8	11	...	...	...	...	...	...	0	1	1
19. With constitutional psychopathic inferiority	9	2	11	4	2	6	2	0	2	...	...	...	3	0	3
20. With mental deficiency	3	0	3	2	0	2	1	0	1	...	...	...	...	...	...
21. Undiagnosed psychoses	1	0	1	1	0	1	...	...	...	...	...	...	...	...	...
22. Not insane	6	1	7	1	1	2	1	0	1	1	0	1	3	0	3
Total	182	145	327	85	141	226	54	2	56	27	1	28	16	1	17

Digitized by Google

TABLE 13. MARITAL CONDITION OF FIRST ADMISSIONS CLASSIFIED WITH REFERENCE TO PRINCIPAL PSYCHOSES

For the Year Ended June 30, 1920

Psychoses	Total			Single			Married			Widowed			Separated			Divorced			Unascertained		
	M.	F.	T.	M.	F.	T.	M.	F.	T.	M.	F.	T.	M.	F.	T.	M.	F.	T.	M.	F.	T.
1. Traumatic	...	...	...	...	...	...	...	...	...	...	...	...	...	...	...	...	...	...	...	...	...
2. Senile	33	31	64	2	5	7	16	6	22	13	19	32	...	...	...	0	1	1	2	0	2
3. With cerebral arteriosclerosis	7	1	8	1	0	1	2	0	2	2	1	3	...	...	...	2	0	2	...	...	...
4. General paralysis	33	13	46	7	1	8	18	7	25	6	2	8	0	1	1	1	2	3	1	0	1
5. With cerebral syphilis	2	2	4	...	...	...	0	1	1	1	1	2	...	...	...	...	...	...	1	0	1
6. With Huntington's chorea	0	1	1	0	1	1	...	...	...	...	...	...	...	...	...	...	...	...	...	...	...
7. With brain tumor	...	...	...	...	...	...	...	...	...	...	...	...	...	...	...	...	...	...	...	...	...
8. With other brain or nervous diseases	5	1	6	1	0	1	3	1	4	1	0	1	...	...	...	...	...	...	...	...	...
9. Alcoholic	5	1	6	2	0	2	3	1	4	...	...	...	...	...	...	...	...	...	...	...	...
10. Due to drugs and other exogenous toxins	2	4	6	...	...	...	2	1	3	0	2	2	...	...	...	...	...	...	0	1	1
11. With pellagra	...	...	...	...	...	...	...	...	...	...	...	...	...	...	...	...	...	...	...	...	...
12. With other somatic diseases	14	21	35	6	2	8	7	13	20	1	5	6	...	...	...	0	1	1	...	...	...
13. Manic-depressive	10	25	35	3	6	9	5	18	23	1	1	2	...	...	...	1	0	1	...	...	...
14. Involution melancholia	9	11	20	1	4	5	7	5	12	1	1	2	...	...	...	0	1	1	...	...	...
15. Dementia præcox	37	17	54	22	10	32	12	7	19	1	0	1	...	...	...	...	...	...	2	0	2
16. Paranoia or paranoic conditions	3	3	6	...	...	...	2	3	5	...	...	...	...	...	...	1	0	1	...	...	...
17. Epileptic psychoses	0	2	2	...	...	...	0	1	1	0	1	1	...	...	...	...	...	...	...	...	...
18. Psychoneuroses and neuroses	3	9	12	1	1	2	2	6	8	0	1	1	...	...	...	0	1	1	...	...	...
19. With constitutional psychopathic inferiority	9	2	11	5	0	5	4	2	6	...	...	...	...	...	...	...	...	...	...	...	...
20. With mental deficiency	3	0	3	1	0	1	2	0	2	...	...	...	...	...	...	...	...	...	...	...	...
21. Undiagnosed psychoses	1	0	1	1	0	1	...	...	...	...	...	...	...	...	...	...	...	...	...	...	...
22. Not insane	6	1	7	2	0	2	2	1	3	1	0	1	...	...	...	1	0	1	...	...	...
Total	182	145	327	55	30	85	87	73	160	28	34	62	0	1	1	6	6	12	6	1	7

Digitized by Google

Dayton

TABLE 14. PSYCHOSES OF READMISSIONS

For the Year Ended June 30, 1920

Psychoses	Males	Females	Total
1. Traumatic psychoses	...	...	...
2. Senile psychoses, total	3	1	4
(a) Simple deterioration	...	...	...
(b) Presbyophrenic type	...	...	...
(c) Delirious and confused states	3	...	3
(d) Depressed and agitated states in addition to deterioration	...	1	1
(e) Paranoid states in addition to deterioration	...	...	...
(f) Pre-senile types	...	...	...
3. Psychoses with cerebral arteriosclerosis	...	...	...
4. General paralysis	3	...	3
5. Psychoses with cerebral syphilis	...	1	1
6. Psychoses with Huntington's chorea	...	...	...
7. Psychoses with brain tumor	...	...	...
8. Psychoses with other brain or nervous diseases, total	1	...	1
Cerebral embolism	...	...	...
Paralysis agitans	...	...	...
Meningitis, tuberculous or other forms	...	...	...
Multiple sclerosis	...	...	...
Tabes	1	...	1
Acute chorea	...	...	...
Other conditions	...	...	...
9. Alcoholic psychoses, total	...	1	1
(a) Pathological intoxication	...	...	...
(b) Delirium tremens	...	...	...
(c) Acute hallucinosis	...	...	...
(d) Acute paranoid type	...	...	...
(e) Korsakow's psychosis	...	...	...
(f) Chronic hallucinosis	...	...	...
(g) Chronic paranoid type	...	...	...
(h) Alcoholic deterioration	...	1	1
(i) Other types, acute or chronic	...	...	...
10. Psychoses due to drugs and other exogenous toxins, total	1	1	2
(a) Opium (and derivatives), cocaine, bromides, chloral, etc., alone or combined	1	1	2
(b) Metals, as lead, arsenic, etc.	...	...	...
(c) Gases	...	...	...
(d) Other exogenous toxins	...	...	...
11. Psychoses with pellagra	...	...	...
12. Psychoses with other somatic diseases, total	...	1	1
(a) Delirium with infectious diseases	...	...	...
(b) Post-infectious psychoses	...	...	...
(c) Exhaustion delirium	...	...	...
(d) Delirium of unknown origin	...	...	...
(e) Diseases of the ductless glands	...	...	...
(f) Cardio-renal disease	...	...	...
(g) Other diseases or conditions	...	1	1
13. Manic-depressive psychoses, total	5	13	18
(a) Manic type	4	8	12
(b) Depressive type	1	4	5
(c) Stupor	...	...	...
(d) Mixed type	...	1	1
(e) Circular type	...	...	...
14. Involution melancholia	3	...	3
15. Dementia praecox, total	4	2	6
(a) Paranoid type	...	...	...
(b) Katatonic type	1	...	1
(c) Hebephrenic type	...	2	2
(d) Simple type	3	...	3
16. Paranoia and paranoic conditions	3	2	5
17. Epileptic psychoses, total	...	...	...
(a) Deterioration	...	...	...
(b) Clouded states	...	...	...
(c) Other conditions	...	...	...
18. Psychoneuroses and neuroses, total	...	1	1
(a) Hysterical type	...	...	...
(b) Psychasthenic type	...	...	...
(c) Neurasthenic type	...	1	1
(d) Anxiety neuroses	...	...	...
19. Psychoses with constitutional psychopathic inferiority	2	...	2
20. Psychoses with mental deficiency	1	1	2
21. Undiagnosed psychoses	...	...	...
22. Not insane, total	2	1	3
(a) Epilepsy without psychosis	...	...	...
(b) Alcoholism without psychosis	1	...	1
(c) Drug addiction without psychosis	1	...	1
(d) Constitutional psychopathic inferiority without psychosis	...	1	1
(e) Mental deficiency without psychosis	...	...	...
(f) Others	...	...	...

Digitized by Google

TABLE 15. DISCHARGES OF PATIENTS CLASSIFIED WITH REFERENCE TO PRINCIPAL PSYCHOSES AND CONDITION ON DISCHARGE

For the Year Ended June 30, 1920

Psychoses	Total			Recovered			Improved			Unimproved		
	M.	F.	T.	M.	F.	T.	M.	F.	T.	M.	F.	T.
1. Traumatic	...	...	...	...	...	...	...	...	...	...	...	...
2. Senile	9	5	14	...	...	...	4	4	8	5	1	6
3. With cerebral arteriosclerosis	3	2	5	...	...	...	1	1	2	2	1	3
4. General paralysis	11	3	14	...	...	...	11	3	14	...	...	...
5. With cerebral syphilis	3	2	5	...	...	...	1	2	3	2	0	2
6. With Huntington's chorea	1	0	1	...	...	...	...	...	...	1	0	1
7. With brain tumor	...	...	...	...	...	...	...	...	...	...	...	...
8. With other brain or nervous diseases	...	...	...	...	...	...	...	...	...	...	...	...
9. Alcoholic	8	3	11	2	1	3	6	2	8	...	...	...
10. Due to drugs and other exogenous toxins	4	3	7	3	1	4	1	2	3	...	...	...
11. With pellagra	...	...	...	...	...	...	...	...	...	...	...	...
12. With other somatic diseases	1	5	6	0	1	1	0	4	4	1	0	1
13. Manic-depressive	21	33	54	8	5	13	13	26	39	0	2	2
14. Involution melancholia	6	8	14	1	2	3	5	5	10	0	1	1
15. Dementia præcox	23	8	31	0	2	2	22	6	28	1	0	1
16. Paranoia or paranoic conditions	12	1	13	...	...	...	11	1	12	1	0	1
17 Epileptic psychoses	...	...	...	...	...	...	...	...	...	...	...	...
18. Psychoneuroses and neuroses	5	9	14	1	5	6	4	4	8	...	...	...
19. With constitutional psychopathic inferiority	4	4	8	...	...	...	4	3	7	0	1	1
20. With mental deficiency	...	...	...	...	...	...	...	...	...	...	...	...
21. Undiagnosed psychoses	0	1	1	0	1	1	...	...	...	...	...	...
22. Not insane	4	0	4	2	0	2	2	0	2	...	...	...
Total	115	87	202	17	18	35	85	63	148	13	6	19

Digitized by Google

s Classified with Reference to Principal Psychoses, for the 17 ar L

	Paranoia or Paranoid States			Dementia Præcox			Toxic Insanities and Delirium			Manic-depressive			Alcoholic			General paralysis			Cerebral syphilis		
	T.	F.	M.	T.	F.	M.	T.	F.	M.	T.	F.	M.	T.	F.	M.	T.	F.	M.	T.	F.	M.
General																					
Typhoi...																					
Malari...																					
Smallp...																					
Measle...																					
Scarlet...																					
Diphth...																					
Influen...																			2		
Dysent...																					
Erysip...																					
Septic...																					
Pellagr...																					
Acute ...																					
Tuberc...																					
Other ...																					
Syphili...																			1		
Cancer ...							1	0	1	1	0	1									
Tumor ...																					
Diabet...																					
Other ...																					
Nervous																					
Cerebr...																					
Diseas...																					
Apople...							2	0	2										3		
Genera...							1	0	1												
Cerebr...																					
Exhaus...										3	3	0									
Brain ...																					
Other ...										1	0	1									
Epilep...																					
Chorea...																					
Other ...																					
Circulat...																					
Acute ...																					
Chronic...																					
Acute ...																					
Chronic...																					
Acute ...																					
Chronic...																					
Arterio...																					
Other ...																					
Other ...				1	0	1				3	2	1							1		
Respirat...																					
Bronch...										1	0	1									
Bronch...				1	1	0	2	0	2												
Lobar ...										1	1	0									
Pleurisy...																					
Gangre...																					
Other ...																					
Digestive																					
Ulcer o...																					
Other ...				1	1	0															
Diarrhe...																					
Append...										1	0	1									
Intestin...																					
Other ...																					
Cirrhos...										1	1	0				1	0	1			
Other ...																					
Other ...																					
Genito-U...																					
Acute ...										1	1	0									
Chronic...				2	1	1				1	1	0									
Other ...																					
Disease...				1	1	0															
Disease...																					
Other ...																					
Diseases...																					
Gangre...																					
Other ...																					
Diseases																					
(tuberc...																1	0	1			
Violence...																					
Suicide ...										1	1	0	1	0	1						
Fractur...																					
Disloca...																					
Homici...																					
Other e...																					
T...				5	3	2	5	0	5	8	0	8	22	14	8	1	0	1	21	7	29

Digitized by Google

Digitized by Google

Digitized by Google

TABLE 19. COUNTY TABLE SHOWING ADMISSIONS
During the Year Ended June 30, 1920, and Remaining

Counties	Admitted During Year Ended June 30, 1920			Remaining on Hospital Register June 30, 1920		
	M.	F.	T.	M.	W.	T.
Adams	1	0	1	1	0	1
Brown	11	9	20	29	40	69
Butler	34	21	55	90	82	172
Clermont	11	10	21	48	50	98
Darke	10	5	15	34	43	77
Greene	11	5	16	39	40	79
Miami	13	13	26	48	51	99
Montgomery	92	86	178	262	220	482
Preble	4	6	10	13	21	34
Shelby	4	4	8	21	15	36
Warren	8	3	11	39	24	63
Logan	6	4	10	25	23	48
Clark	...	...	...	6	10	16
Clinton	4	2	6	3	2	5
Columbiana	...	...	...	0	1	1
Cuyahoga	...	...	...	3	3	6
Madison	...	...	...	0	1	1
Franklin	...	...	...	0	2	2
Hardin	...	...	...	0	1	1
Lucas	...	...	...	1	0	1
Hamilton	1	0	1	1	1	2
Pickaway	...	...	...	1	0	1
Richland	...	...	...	0	1	1
Highland	0	1	1	0	1	1
Fayette	0	1	1	0	1	1
Total	210	170	380	664	633	1297

Digitized by Google

The Lima State Hospital
Lima, Ohio

CHAS. H. CLARK, M. D.,
Superintendent

Graduated from Starling Medical College, Columbus, Ohio, March 9, 1893. Appointed house physician at St. Francis Hospital, Columbus, Ohio, immediately after graduation and served in this capacity until November 27, 1893, when he received the appointment of first assistant physician at the Ohio Hospital for Epileptics, Gallipolis, Ohio, and remained there until April 30, 1897. On May 1, 1897, he was appointed assistant physician at the Columbus State Hospital and served until June 1, 1898, at which time he accepted appointment as first assistant physician in the Massillon State Hospital, where he remained until December 18, 1899. On that date, he resigned to accept the position of assistant physician on the staff of the Government Hospital for the Insane, Washington, D. C. During his connection with the Government Hospital he occupied the chair of nervous diseases in the George Washington University. Dr. Clark was a member of the staff of the Government Hospital from December 19, 1899, until March 31, 1907, and the last few years of service in that institution was in the capacity of clinical director. On April 1, 1907, he was appointed Superintendent of The Cleveland State Hospital, and occupied that position until September 15, 1914, when he was appointed Superintendent of the Lima State Hospital.

Digitized by Google

TABLE 1. GENERAL INFORMATION

Year Ended June 30, 1920

1. Date of opening as an institution for the insane	July 10, 1915
2. Type of institution	State
3. Hospital plant	
Value of hospital property	
Real estate including buildings	$2,124,731 35
Personal property	91,249 98
Total	$2,215,981 33
Total acreage of hospital property	574.21
(Includes grounds, farm and garden and sites occupied by buildings)	
Acreage under cultivation during previous year	522

4. Medical service	Men	Women	Total
Superintendents	1	0	1
Assistant physicians	2	0	2
Medical internes	...	...	...
Clinical assistants	...	...	...
Total physicians	3	0	3

5. Employees on pay roll *(Not including physicians)*	Men	Women	Total
Graduate nurses	...	...	...
Other nurses and attendants	65	20	85
All other employees	14	34	48
Total employees	79	54	133
6. Patients employed in industrial classes or in general hospital work on date of report	319	91	410
7. Patients in institution on date of report (excluding paroles)	694	150	844

Digitized by Google

Lima

TABLE 2. FINANCIAL STATEMENT FOR THE FISCAL YEAR ENDED JUNE 30, 1920

RECEIPTS		
Balance on hand from previous fiscal year		$ 9,549 44
Received from appropriations		237,697 53
Received from paying patients—		
Collections by Board of Charities—Maintenance	$ 4,401 07	
Collections by counties—Clothing and Incidentals	8,849 89	13,250 96
Received from all other sources		813 51
Total receipts		$261,311 44
DISBURSEMENTS		
1 Expenditures for maintenance of patients— *(Under this heading is included all expenditures for maintenance of patients and of plant. Expenditures for extraordinary repairs or improvements are not included.)*		
Salaries and wages	$ 91,986 86	
Provisions (food)	70,465 95	
Fuel, light and water	27,100 62	
All other expenditures for maintenance	48,290 89	
Total expenditures for maintenance		$237,844 32
2. Expenditures for purposes other than maintenance, including new buildings, additions, extraordinary repairs, improvements, etc. *(Under this heading is included all expenditures for items, such as additional land, (bought or reclaimed), new buildings, new equipment, (not replacements), etc., which represent, not restorations, but improvements or additions to plant.)*		2,430 86
3. Expenditures for repayment of loans and interest on loans		.....
Total expenditures		$240,275 18
Amount returned to State Treasurer or other officials		14,064 47
Balance on hand at close of year *(Includes balance for maintenance and for all other purposes.)*		6,971 79
Total disbursements, including balance cn hand		$261,311 44

Digitized by Google

TABLE 3. MOVEMENT OF INSANE PATIENT POPULATION
For Year Ended June 30, 1920

Includes all patients admitted as insane who are on books of institution regardless of the method of admission, whether voluntary, committed, emergency, temporary care, for observation or otherwise; but does not include those who are only dispensary or out-patient cases.

	Males	Females	Total
1. Insane patients on books of institution at beginning of institution year	712	153	865
Admissions during year:			
a—First admissions	47	3	50
b—Readmissions	1	0	1
Total admissions	48	3	51
c—Transfers from other institutions for the insane	29	9	38
2. Total received during year	77	12	89
3. Total under treatment during year	789	165	954
Discharged from books during year:			
a—As recovered	17	5	22
b—As improved	10	0	10
c—As unimproved	2	0	2
d—As not insane	...	...	...
e—Transferred to other institutions for the insane	3	1	4
f—Died during year	31	9	40
4. Total discharged and died during year	63	15	78
5. Insane patients remaining on books of institution at end of institution year	726	150	876

SUPPLEMENTARY DATA

	Males	Females	Total
6. Average daily number of insane patients actually in institution during year	697	153	850
7. Average daily number of other insane patients on books, but away from institution on parole, on visit, boarded out, escaped, or on temporary leave	32	0	32
8. Insane voluntary patients admitted during year	...	...	...
Patients or inmates in institution at end of institution year, not included in the number of *insane patients given in item 5:*			
9. Drug cases	...	...	...
10. Inebriates	19	1	20
11. Neurological cases	2	0	2
12. Epileptics (not feeble-minded)	21	4	25
13. Feeble-minded cases (not epileptics)	40	9	49
14. Feeble-minded epileptics	2	0	2
15. All other cases	...	...	...
16. Persons given advice or treatment in out-patient department during year	20	12	32

Digitized by Google

Lima

TABLE 4. NATIVITY OF FIRST ADMISSIONS AND OF PARENTS OF FIRST ADMISSIONS
For the Year Ended June 30, 1920

Nativity	Patients			Parents of Male Patients			Parents of Female Patients		
	M.	F.	T.	M.	F.	Both	M.	F.	Both
United States	37	3	40	30	29	59	3	1	4
Africa	...	...	...	...	...	...	...	...	...
*Asia	...	...	...	...	...	...	...	...	...
Australia	...	...	...	...	...	...	...	...	...
Austria	1	0	1	1	1	2	...	...	...
Belgium	...	...	...	...	...	...	...	...	...
Bohemia	...	...	...	...	...	...	...	...	...
†Canada	...	...	...	...	...	...	...	...	...
Central America	...	...	...	...	...	...	...	...	...
China	...	...	...	...	...	...	...	...	...
Cuba	...	...	...	...	...	...	...	...	...
Denmark	...	...	...	...	...	...	...	...	...
England	...	...	...	...	...	...	...	...	...
*Europe	1	0	1	1	1	2	...	...	...
Finland	...	...	...	...	...	...	...	...	...
France	...	...	...	0	1	1	...	...	...
Germany	...	...	...	1	0	1	0	2	2
Greece	...	...	...	...	...	...	...	...	...
Hawaii	...	...	...	...	...	...	...	...	...
Holland	...	...	...	...	...	...	...	...	...
Hungary	3	0	3	3	5	8	...	...	...
India	...	...	...	...	...	...	...	...	...
Ireland	...	...	...	3	2	5	...	...	...
Italy	3	0	3	3	4	7	...	...	...
Japan	...	...	...	...	...	...	...	...	...
Mexico	...	...	...	...	...	...	...	...	...
Norway	...	...	...	...	...	...	...	...	...
Philippine Islands	...	...	...	...	...	...	...	...	...
Poland	...	...	...	1	1	2	...	...	...
Porto Rico	1	0	1	1	1	2	...	...	...
Portugal	...	...	...	...	...	...	...	...	...
Roumania	...	...	...	...	...	...	...	...	...
Russia	...	...	...	1	1	2	...	...	...
Scotland	...	...	...	...	...	...	...	...	...
South America	...	...	...	...	...	...	...	...	...
Spain	...	...	...	...	...	...	...	...	...
Sweden	...	...	...	...	...	...	...	...	...
Switzerland	...	...	...	...	...	...	...	...	...
Turkey in Asia	...	...	...	...	...	...	...	...	...
Turkey in Europe	1	0	1	1	1	2	...	...	...
Wales	...	...	...	...	...	...	...	...	...
‡West Indies	...	...	...	...	...	...	...	...	...
Other countries	...	...	...	...	...	...	...	...	...
Unascertained	...	...	...	...	...	...	...	...	...
Total	47	3	50	46	47	93	3	3	6

*Not otherwise specified. †Includes Newfoundland. ‡Except Cuba and Porto Rico.

TABLE 5. CITIZENSHIP OF FIRST ADMISSIONS
For the Year Ended June 30, 1920

	Males	Females	Total
Citizens by birth	37	3	40
Citizens by naturalization	1	0	1
Aliens	9	0	9
Citizenship unascertained	...	...	...
Total	47	3	50

Digitized by Google

TABLE 6. PSYCHOSES OF FIRST ADMISSIONS
For the Year Ended June 30, 1920

Psychoses	Males	Females	Total
1. Traumatic psychoses	...	...	...
2. Senile psychoses, total	...	...	...
(a) Simple deterioration	...	...	...
(b) Presbyophrenic type	...	...	...
(c) Delirious and confused states	...	...	...
(d) Depressed and agitated states in addition to deterioration	...	...	...
(e) Paranoid states in addition to deterioration	...	...	...
(f) Pre-senile types	...	...	...
3. Psychoses with cerebral arteriosclerosis	...	...	...
4. General paralysis	3	0	3
5. Psychoses with cerebral syphilis	0	1	1
6. Psychoses with Huntington's chorea	...	...	...
7. Psychoses with brain tumor	...	...	...
8. Psychoses with other brain or nervous diseases, total	1	0	1
Cerebral embolism	...	...	...
Paralysis agitans	...	...	...
Meningitis, tuberculous or other forms	...	...	...
Multiple sclerosis	...	...	...
Tabes	...	...	...
Acute chorea	...	...	...
Other conditions	1	0	1
9. Alcoholic psychoses, total	2	0	2
(a) Pathological intoxication	1	0	1
(b) Delirium tremens	...	...	...
(c) Acute hallucinosis	...	...	...
(d) Acute paranoid type	...	...	...
(e) Korsakow's psychosis	...	...	...
(f) Chronic hallucinosis	...	...	...
(g) Chronic paranoid type	...	...	...
(h) Alcoholic deterioration	1	0	1
(i) Other types, acute or chronic	...	...	...
10. Psychoses due to drugs and other exogenous toxins, total	...	...	...
(a) Opium (and derivatives), cocaine, bromides, chloral, etc., alone or combined	...	...	...
(b) Metals, as lead, arsenic, etc.	...	...	...
(c) Gases	...	...	...
(d) Other exogenous toxins	...	...	...
11. Psychoses with pellagra	...	...	...
12. Psychoses with other somatic diseases, total	...	...	...
(a) Delirium with infectious diseases	...	...	...
(b) Post-infectious psychoses	...	...	...
(c) Exhaustion delirium	...	...	...
(d) Delirium of unknown origin	...	...	...
(e) Diseases of the ductless glands	...	...	...
(f) Cardio-renal disease	...	...	...
(g) Other diseases or conditions	...	...	...
13. Manic-depressive psychoses, total	2	0	2
(a) Manic type	1	0	1
(b) Depressive type	1	0	1
(c) Stupor	...	...	...
(d) Mixed type	...	...	...
(e) Circular type	...	...	...
14. Involution melancholia	...	...	...
15. Dementia praecox, total	13	0	13
(a) Paranoid type	3	0	3
(b) Katatonic type	4	0	4
(c) Hebephrenic type	3	0	3
(d) Simple type	3	0	3
16. Paranoia and paranoic conditions	3	1	4
17. Epileptic psychoses, total	...	...	...
(a) Deterioration	...	...	...
(b) Clouded states	...	...	...
(c) Other conditions	...	...	...
18. Psychoneuroses and neuroses, total	1	0	1
(a) Hysterical type	...	...	...
(b) Psychasthenic type	...	...	...
(c) Neurasthenic type	1	0	1
(d) Anxiety neuroses	...	...	...
19. Psychoses with constitutional psychopathic inferiority	4	0	4
20. Psychoses with mental deficiency	4	0	4
21. Undiagnosed psychoses	...	...	...
22. Not insane, total	14	1	15
(a) Epilepsy without psychosis	1	0	1
(b) Alcoholism without psychosis	...	...	...
(c) Drug addiction without psychosis	...	...	...
(d) Constitutional psychopathic inferiority without psychosis	7	0	7
(e) Mental deficiency without psychosis	5	1	6
(f) Others	1	0	1
Total	47	3	50

Digitized by Google

Digitized by Google

Digitized by Google

Digitized by Google

TABLE 9. DEGREE OF EDUCATION OF FIRST ADMISSIONS CLASSIFIED WITH REFERENCE TO PRINCIPAL PSYCHOSES

For the Year Ended June 30, 1920

Psychoses	Total			Illiterate			Reads and writes			Common school			High school			College		
	M.	F.	T.	M.	F.	T.	M.	F.	T.	M.	F.	T.	M.	F.	T.	M.	F.	T.
1. Traumatic	...	...	...	...	...	...	...	...	...	...	...	...	...	...	...	...	...	...
2. Senile	...	...	...	...	...	...	...	...	...	...	...	...	...	...	...	...	...	...
3. With cerebral arteriosclerosis	...	...	...	...	...	...	...	...	...	...	...	...	...	...	...	...	...	...
4. General paralysis	3	0	3	1	0	1	1	0	1	1	0	1	...	...	...	...	...	...
5. With cerebral syphilis	0	1	1	0	1	1	...	...	...	...	...	...	...	...	...	...	...	...
6. With Huntington's chorea	...	...	...	...	...	...	...	...	...	...	...	...	...	...	...	...	...	...
7. With brain tumor	...	...	...	...	...	...	...	...	...	...	...	...	...	...	...	...	...	...
8. With other brain or nervous diseases	1	0	1	...	...	...	...	...	...	1	0	1	...	...	...	...	...	...
9. Alcoholic	2	0	2	...	...	...	2	0	2	...	...	...	...	...	...	...	...	...
10. Due to drugs and other exogenous toxins	...	...	...	...	...	...	...	...	...	...	...	...	...	...	...	...	...	...
11. With pellagra	...	...	...	...	...	...	...	...	...	...	...	...	...	...	...	...	...	...
12. With other somatic diseases	...	...	...	...	...	...	...	...	...	...	...	...	...	...	...	...	...	...
13. Manic-depressive	2	0	2	...	...	...	1	0	1	1	0	1	...	...	...	...	...	...
14. Involution melancholia	...	...	...	...	...	...	...	...	...	...	...	...	...	...	...	...	...	...
15. Dementia præcox	13	0	13	1	0	1	6	0	6	6	0	6	...	...	...	...	...	...
16. Paranoia or paranoic conditions	3	1	4	...	...	...	2	0	2	1	1	2	...	...	...	...	...	...
17. Epileptic psychoses	...	...	...	...	...	...	...	...	...	...	...	...	...	...	...	...	...	...
18. Psychoneuroses and neuroses	1	0	1	...	...	...	...	...	...	...	...	...	1	0	1	...	...	...
19. With constitutional psychopathic inferiority	4	0	4	...	...	...	1	0	1	1	0	1	2	0	2	...	...	...
20. With mental deficiency	4	0	4	...	...	...	4	0	4	...	...	...	...	...	...	...	...	...
21. Undiagnosed psychoses	...	...	...	...	...	...	...	...	...	...	...	...	...	...	...	...	...	...
22. Not insane	14	1	15	...	...	...	6	1	7	7	0	7	1	0	1	...	...	...
Total	47	3	50	2	1	3	23	1	24	18	1	19	4	0	4	...	...	...

Digitized by Google

Lima

TABLE 10. ENVIRONMENT OF FIRST ADMISSIONS CLASSIFIED WITH REFERENCE TO PRINCIPAL PSYCHOSES

For the Year Ended June 30, 1920

Psychoses	Total			Urban			Rural		
	M.	F.	T.	M.	F.	T.	M.	F.	T.
1. Traumatic	...	...	...	...	...	...	...	...	...
2. Senile	...	...	...	...	...	...	...	...	...
3. With cerebral arteriosclerosis	...	...	...	...	...	...	...	...	...
4. General paralysis	3	0	3	3	0	3	...	...	...
5. With cerebral syphilis	0	1	1	0	1	1	...	...	...
6. With Huntington's chorea	...	...	...	...	...	...	...	...	...
7. With brain tumor	...	...	...	...	...	...	...	...	...
8. With other brain or nervous diseases	1	0	1	1	0	1	...	...	...
9. Alcoholic	2	0	2	2	0	2	...	...	...
10. Due to drugs and other exogenous toxins	...	...	...	...	...	...	...	...	...
11. With pellagra	...	...	...	...	...	...	...	...	...
12. With other somatic diseases	...	...	...	...	...	...	...	...	...
13. Manic-depressive	2	0	2	2	0	2	...	...	...
14. Involution melancholia	...	...	...	...	...	...	...	...	...
15. Dementia præcox	13	0	13	11	0	11	2	0	2
16. Paranoia or paranoic conditions	3	1	4	3	0	3	0	1	1
17. Epileptic psychoses	...	...	...	...	...	...	...	...	...
18. Psychoneuroses and neuroses	1	0	1	1	0	1	...	...	...
19. With constitutional psychopathic inferiority	4	0	4	4	0	4	...	...	...
20. With mental deficiency	4	0	4	2	0	2	2	0	2
21. Undiagnosed psychoses	...	...	...	...	...	...	...	...	...
22. Not insane	14	1	15	11	0	11	3	1	4
Total	47	3	50	40	1	41	7	2	9

Digitized by Google

TABLE 11. ECONOMIC CONDITION OF FIRST ADMISSIONS CLASSIFIED WITH REFERENCE TO PRINCIPAL PSYCHOSES

For the Year Ended June 30, 1920

Psychoses	Total			Dependent			Marginal			Comfortable		
	M.	F.	T.	M.	F.	T.	M.	F.	T.	M.	F.	T.
1. Traumatic	...	...	...	..	..	..	...	...	...	...	...	...
2. Senile	...	...	...	..	..	..	...	...	...	...	...	...
3. With cerebral arteriosclerosis	...	...	...	..	..	..	...	...	...	...	...	...
4. General paralysis	3	0	3	2	0	2	1	0	1	...	...	...
5. With cerebral syphilis	0	1	1	0	1	1	...	...	...	...	...	...
6. With Huntington's chorea	...	...	...	...	...	...	...	...	...	...	...	...
7. With brain tumor	...	...	...	...	...	...	...	...	...	...	...	...
8. With other brain or nervous disease	1	0	1	...	...	...	...	...	...	1	0	1
9. Alcoholic	2	0	2	...	...	...	1	0	1	1	0	1
10. Due to drugs and other exogenous toxins	...	...	...	...	...	...	...	...	...	...	...	...
11. With pellagra	...	...	...	...	...	...	...	...	...	...	...	...
12. With other somatic diseases	...	...	...	...	...	...	...	...	...	...	...	...
13. Manic-depressive	2	0	2	...	...	...	2	0	2	...	...	...
14. Involution melancholia	...	...	...	...	...	...	...	...	...	...	...	...
15. Dementia præcox	13	0	13	8	0	8	3	0	3	2	0	2
16. Paranoia or paranoic conditions	3	1	4	2	1	3	1	0	1	...	...	...
17. Epileptic psychoses	...	...	...	...	...	...	...	...	...	...	...	...
18. Psychoneuroses and neuroses	1	0	1	...	...	...	1	0	1	...	...	...
19. With constitutional psychopathic inferiority	4	0	4	...	...	...	4	0	4	...	...	...
20. With mental deficiency	4	0	4	2	0	2	2	0	2	...	...	...
21. Undiagnosed psychoses	...	...	...	...	...	...	...	...	...	...	...	...
22. Not insane	14	1	15	8	1	9	5	0	5	1	0	1
Total	47	3	50	22	3	25	20	0	20	5	0	5

Digitized by Google

TABLE 12. USE OF ALCOHOL BY FIRST ADMISSIONS CLASSIFIED WITH REFERENCE TO PRINCIPAL PSYCHOSES

For the Year Ended June 30, 1920

Psychoses	Total			Abstinent			Temperate			Intemperate			Unascertained		
	M.	F.	T.	M.	F.	T.	M.	F.	T.	M.	F.	T.	M.	F.	T.
1. Traumatic	...	...	...	...	...	...	...	...	...	...	...	...	...	...	...
2. Senile	...	...	...	...	...	...	...	...	...	...	...	...	...	...	...
3. With cerebral arteriosclerosis	...	...	...	...	...	...	...	...	...	...	...	...	...	...	...
4. General paralysis	3	0	3	...	...	...	...	...	...	3	0	3	...	...	...
5. With cerebral syphilis	0	1	1	...	...	...	...	...	...	0	1	1	...	...	...
6. With Huntington's chorea	...	...	...	...	...	...	...	...	...	...	...	...	...	...	...
7. With brain tumor	...	...	...	...	...	...	...	...	...	...	...	...	...	...	...
8. With other brain or nervous diseases	1	0	1	1	0	1	...	...	...	...	...	...	...	...	...
9. Alcoholic	2	0	2	...	...	...	...	...	...	2	0	2	...	...	...
10. Due to drugs and other exogenous toxins	...	...	...	...	...	...	...	...	...	...	...	...	...	...	...
11. With pellagra	...	...	...	...	...	...	...	...	...	...	...	...	...	...	...
12. With other somatic diseases	...	...	...	...	...	...	...	...	...	...	...	...	...	...	...
13. Manic-depressive	2	0	2	...	...	...	1	0	1	1	0	1	...	...	...
14. Involution melancholia	...	...	...	...	...	...	...	...	...	...	...	...	...	...	...
15. Dementia præcox	13	0	13	2	0	2	1	0	1	9	0	9	1	0	1
16. Paranoia or paranoic conditions	3	1	4	0	1	1	1	0	1	2	0	2	...	...	...
17. Epileptic psychoses	...	...	...	...	...	...	...	...	...	...	...	...	...	...	...
18. Psychoneuroses and neuroses	1	0	1	...	...	...	...	...	...	1	0	1	...	...	...
19. With constitutional psychopathic inferiority	4	0	4	2	0	2	1	0	1	1	0	1	...	...	...
20. With mental deficiency	4	0	4	...	...	...	...	...	...	4	0	4	...	...	...
21. Undiagnosed psychoses	...	...	...	...	...	...	...	...	...	...	...	...	...	...	...
22. Not insane	14	1	15	4	0	4	4	0	4	6	1	7	...	...	...
Total	47	3	50	9	1	10	8	0	8	29	2	31	1	0	1

Digitized by Google

TABLE 13. MARITAL CONDITION OF FIRST ADMISSIONS CLASSIFIED WITH REFERENCE TO PRINCIPAL PSYCHOSES

For the Year Ended June 30, 1920

Psychoses	Total			Single			Married			Widowed			Separated			Divorced		
	M.	F.	T.	M.	F.	T.	M.	F.	T.	M.	F.	T.	M.	F.	T.	M.	F.	T.
1. Traumatic	...	...	...	...	...	...	...	...	...	...	...	...	...	...	...	...	...	...
2. Senile	...	...	...	...	...	...	...	...	...	...	...	...	...	...	...	...	...	...
3. With cerebral arteriosclerosis	...	...	...	...	...	...	...	...	...	...	...	...	...	...	...	...	...	...
4. General paralysis	3	0	3	...	...	...	3	0	3	...	...	...	...	...	...	...	...	...
5. With cerebral syphilis	0	1	1	...	...	...	0	1	1	...	...	...	...	...	...	...	...	...
6. With Huntington's chorea	...	...	...	...	...	...	...	...	...	...	...	...	...	...	...	...	...	...
7. With brain tumor	...	...	...	...	...	...	...	...	...	...	...	...	...	...	...	...	...	...
8. With other brain or nervous diseases	1	0	1	...	...	...	1	0	1	...	...	...	...	...	...	...	...	...
9. Alcoholic	2	0	2	...	...	...	1	0	1	1	0	1	...	...	...	...	...	...
10. Due to drugs and other exogenous toxins	...	...	...	...	...	...	...	...	...	...	...	...	...	...	...	...	...	...
11. With pellagra	...	...	...	...	...	...	...	...	...	...	...	...	...	...	...	...	...	...
12. With other somatic diseases	...	...	...	...	...	...	...	...	...	...	...	...	...	...	...	...	...	...
13. Manic-depressive	2	0	2	2	0	2	...	...	...	...	...	...	...	...	...	...	...	...
14. Involution melancholia	...	...	...	...	...	...	...	...	...	...	...	...	...	...	...	...	...	...
15. Dementia præcox	13	0	13	9	0	9	2	0	2	...	...	...	...	...	...	2	0	2
16. Paranoia or paranoic conditions	3	1	4	...	...	...	2	0	2	1	0	1	...	...	...	0	1	1
17. Epileptic psychoses	...	...	...	...	...	...	...	...	...	...	...	...	...	...	...	...	...	...
18. Psychoneuroses and neuroses	1	0	1	...	...	...	1	0	1	...	...	...	...	...	...	...	...	...
19. With constitutional psychopathic inferiority	4	0	4	2	0	2	1	0	1	...	...	...	...	...	...	1	0	1
20. With mental deficiency	4	0	4	...	...	...	4	0	4	...	...	...	...	...	...	...	...	...
21. Undiagnosed psychoses	...	...	...	...	...	...	...	...	...	...	...	...	...	...	...	...	...	...
22. Not insane	14	1	15	8	0	8	4	1	5	1	0	1	...	...	...	1	0	1
Total	47	3	50	21	0	21	19	2	21	3	0	3	...	...	...	4	1	5

Digitized by Google

Lima

TABLE 14. PSYCHOSES OF READMISSIONS

For the Year Ended June 30, 1920

Psychoses	Males	Females	Total
1. Traumatic psychoses	...	...	...
2. Senile psychoses, total	...	...	...
(a) Simple deterioration	...	...	...
(b) Presbyophrenic type	...	...	...
(c) Delirious and confused states	...	...	...
(d) Depressed and agitated states in addition to deterioration	...	...	...
(e) Paranoid states in addition to deterioration	...	...	...
(f) Pre-senile types	1	0	1
3. Psychoses with cerebral arteriosclerosis	...	...	...
4. General paralysis	...	...	...
5. Psychoses with cerebral syphilis	...	...	...
6. Psychoses with Huntington's chorea	...	...	...
7. Psychoses with brain tumor	...	...	...
8. Psychoses with other brain or nervous diseases, total	...	...	...
Cerebral embolism	...	...	...
Paralysis agitans	...	...	...
Meningitis, tuberculous or other forms	...	...	...
Multiple sclerosis	...	...	...
Tabes	...	...	...
Acute chorea	...	...	...
Other conditions	...	...	...
9. Alcoholic psychoses, total	...	...	...
(a) Pathological intoxication	...	...	...
(b) Delirium tremens	...	...	...
(c) Acute hallucinosis	...	...	...
(d) Acute paranoid type	...	...	...
(e) Korsakow's psychosis	...	...	...
(f) Chronic hallucinosis	...	...	...
(g) Chronic paranoid type	...	...	...
(h) Alcoholic deterioration	...	...	...
(i) Other types, acute or chronic	...	...	...
10. Psychoses due to drugs and other exogenous toxins, total	...	...	...
(a) Opium (and derivatives), cocaine, bromides, chloral, etc., alone or combined	...	...	...
(b) Metals, as lead, arsenic, etc.	...	...	...
(c) Gases	...	...	...
(d) Other exogenous toxins	...	...	...
11. Psychoses with pellagra	...	...	...
12. Psychoses with other somatic diseases, total	...	...	...
(a) Delirium with infectious diseases	...	...	...
(b) Post-infectious psychoses	...	...	...
(c) Exhaustion delirium	...	...	...
(d) Delirium of unknown origin	...	...	...
(e) Diseases of the ductless glands	...	...	...
(f) Cardio-renal disease	...	...	...
(g) Other diseases or conditions	...	...	...
13. Manic-depressive psychoses, total	...	...	...
(a) Manic type	...	...	...
(b) Depressive type	...	...	...
(c) Stupor	...	...	...
(d) Mixed type	...	...	...
(e) Circular type	...	...	...
14. Involution melancholia	...	...	...
15. Dementia praecox, total	...	...	...
(a) Paranoid type	...	...	...
(b) Katatonic type	...	...	...
(c) Hebephrenic type	...	...	...
(d) Simple type	...	...	...
16. Paranoia and paranoic conditions	...	...	...
17. Epileptic psychoses, total	...	...	...
(a) Deterioration	...	...	...
(b) Clouded states	...	...	...
(c) Other conditions	...	...	...
18. Psychoneuroses and neuroses, total	...	...	...
(a) Hysterical type	...	...	...
(b) Psychasthenic type	...	...	...
(c) Neurasthenic type	...	...	...
(d) Anxiety neuroses	...	...	...
19. Psychoses with constitutional psychopathic inferiority	...	...	...
20. Psychoses with mental deficiency	...	...	...
21. Undiagnosed psychoses	...	...	...
22. Not insane, total	...	...	...
(a) Epilepsy without psychosis	...	...	...
(b) Alcoholism without psychosis	...	...	...
(c) Drug addiction without psychosis	...	...	...
(d) Constitutional psychopathic inferiority without psychosis	...	...	...
(e) Mental deficiency without psychosis	...	...	...
(f) Others	...	...	...

Digitized by Google

TABLE 15. DISCHARGES OF PATIENTS CLASSIFIED WITH REFERENCE TO PRINCIPAL PSYCHOSES AND CONDITION ON DISCHARGE

For the Year Ended June 30, 1920

Psychoses	Total			Recovered			Improved			Unimproved		
	M.	F.	T.	M.	F.	T.	M.	F.	T.	M.	F.	T.
1. Traumatic	...	...	...	...	...	...	...	...	...	...	...	...
2. Senile	...	...	...	...	...	...	...	...	...	...	...	...
3. With cerebral arteriosclerosis	...	...	...	...	...	...	...	...	...	...	...	...
4. General paralysis	...	...	...	...	...	...	...	...	...	...	...	...
5. With cerebral syphilis	...	...	...	...	...	...	...	...	...	...	...	...
6. With Huntington's chorea	...	...	...	...	...	...	...	...	...	...	...	...
7. With brain tumor	...	...	...	...	...	...	...	...	...	...	...	...
8. With other brain or nervous diseases	...	...	...	...	...	...	...	...	...	...	...	...
9. Alcoholic	5	0	5	4	0	4	...	...	...	1	0	1
10. Due to drugs and other exogenous toxins	1	0	1	1	0	1	...	...	...	...	...	...
11. With pellagra	...	...	...	...	...	...	...	...	...	...	...	...
12. With other somatic diseases	...	...	...	...	...	...	...	...	...	...	...	...
13. Manic-depressive	5	1	6	4	1	5	1	0	1	...	...	...
14. Involution melancholia	...	...	...	...	...	...	...	...	...	...	...	...
15. Dementia præcox	1	0	1	...	...	...	1	0	1	...	...	...
16. Paranoia or paranoic conditions	3	0	3	...	...	...	2	0	2	1	0	1
17. Epileptic psychoses	...	...	...	...	...	...	...	...	...	...	...	...
18. Psychoneuroses and neuroses	1	1	2	1	1	2	...	...	...	...	...	...
19. With constitutional psychopathic inferiority	4	0	4	3	0	3	1	0	1	...	...	...
20. With mental deficiency	...	...	...	...	...	...	...	...	...	...	...	...
21. Undiagnosed psychoses	...	...	...	...	...	...	...	...	...	...	...	...
22. Not insane	9	3	12	4	3	7	5	0	5	...	...	...
Total	29	5	34	17	5	22	10	0	10	2	0	2

Digitized by Google

	Manic-depressive			Alcoholic			General paralysis			General sclerosis		
	T.	F.	M.	T.	F.	M.	T.	F.	M.	T.	F.	M.
General												
Typhoid	...	...	...	...	...	...	...	...	...	...	...	...
Malaria	...	...	...	...	...	...	...	...	...	...	...	...
Smallpox	...	...	...	...	...	...	...	...	...	...	...	...
Measles	...	...	...	...	...	...	...	...	...	...	...	...
Scarlet	...	...	...	...	...	...	...	...	...	...	...	...
Diphth	...	...	...	...	...	...	...	...	...	...	...	...
Influe	...	...	...	...	...	...	...	...	...	...	...	...
Dysen	...	...	...	...	...	...	...	...	...	...	...	...
Erysip	...	...	...	...	...	...	...	...	...	...	...	...
Septic	...	...	...	...	...	...	...	...	...	...	...	...
Pellagr	...	...	...	...	...	...	...	...	...	...	...	...
Acute	...	...	...	...	...	...	...	...	...	...	...	...
Tuberc	1	0	1	1	0	1	1	0	...	...	...	...
Other	...	...	...	...	...	...	...	...	...	...	...	...
Syphil	...	...	...	...	...	...	...	...	...	...	...	...
Cance	...	...	...	...	...	...	1	1	0	1	0	1
Tumo	...	...	...	...	...	...	...	...	...	...	...	...
Diabe	...	...	...	...	...	...	...	...	...	...	...	...
Other	...	...	...	...	...	...	...	...	...	...	...	...
Nervous												
Cerebr	...	...	...	...	...	...	...	...	...	...	...	...
Diseas	...	...	...	...	...	...	...	...	...	...	...	...
Apopl	...	...	...	...	...	...	2	1	1	1	0	1
Gener	...	...	...	...	...	...	...	...	...	...	...	...
Cerebr	...	...	...	...	...	...	...	...	...	...	...	...
Exhau	...	...	...	...	...	...	1	0	1	...	...	...
Brain	...	...	...	...	...	...	...	...	...	...	...	...
Other	...	...	...	...	...	...	...	...	...	...	...	...
Epilep	...	...	...	...	...	...	...	...	...	...	...	...
Chorea	...	...	...	...	...	...	...	...	...	...	...	...
Other	...	...	...	...	...	...	...	...	...	...	...	...
Circulat												
Acute	...	...	...	...	...	...	...	...	...	...	...	...
Chroni	...	...	...	...	...	...	...	...	...	...	...	...
Acute	0	1	...	...	...	...	...	...	...	...	...	...
Chroni	...	...	...	...	...	...	...	...	...	...	...	...
Acute	...	...	...	...	...	...	...	...	...	...	...	...
Chroni	...	...	...	...	...	...	...	...	...	...	...	...
Arteric	...	...	...	...	...	...	...	...	...	...	...	...
Other	...	...	...	...	...	...	...	...	...	...	...	...
Other	...	...	...	...	...	...	1	1	0	...	...	...
Respirat												
Bronch	...	...	...	...	...	...	...	...	...	...	...	...
Bronch	...	...	...	...	...	...	...	...	...	...	...	...
Lobar	...	...	3	0	3	...	...	...	...	...	...	...
Pleuris	...	...	...	...	...	...	...	...	...	...	...	...
Gangre	...	...	...	...	...	...	...	...	...	...	...	...
Other	...	...	...	...	...	...	...	...	...	...	...	...
Digestiv												
Ulcer	...	...	...	...	...	...	...	...	...	...	...	...
Other	...	...	...	...	...	...	...	...	...	...	...	...
Diarrh	...	...	1	1	0	...	...	...	...	...	...	...
Appen	...	...	...	...	...	...	...	...	...	...	...	...
Intesti	...	...	...	...	...	...	...	...	...	...	...	...
Other	...	...	...	...	...	...	...	...	...	...	...	...
Cirrho	...	...	...	...	...	...	...	...	...	1	0	1
Other	...	...	...	...	...	...	1	1	0	...	...	...
Other	...	...	...	...	...	...	...	...	...	...	...	...
Genito-U												
Acute	...	...	...	...	...	...	...	...	...	...	...	...
Chroni	...	...	...	...	...	...	...	...	...	...	...	...
Other	...	...	...	...	...	...	...	...	...	...	...	...
Diseas	...	...	...	...	...	...	...	...	...	...	...	...
Diseas	...	...	...	...	...	...	...	...	...	...	...	...
Other	...	...	...	...	...	...	...	...	...	...	...	...
Diseases												
Gangre	...	...	...	...	...	...	...	...	...	...	...	...
Other	...	...	...	...	...	...	...	...	...	...	...	...
Diseases												
(tuberc	...	...	...	...	...	...	...	...	...	...	...	...
Violenc												
Suicide	...	...	...	...	...	...	...	...	...	...	...	...
Fractu	...	...	...	...	...	...	1	0	1	...	...	...
Disloca	...	...	...	...	...	...	...	...	...	...	...	...
Homici	...	...	...	...	...	...	...	...	...	...	...	...
Other	...	...	...	...	...	...	...	...	...	...	...	...
T	0	2	12	2	10	...	6	3	2	4	0	6

*Incl

Digitized by Google

Digitized by Google

TABLE 19. COUNTY TABLE SHOWING ADMISSIONS
During the Year Ended June 30, 1920, and Remaining

Counties	Remaining June 30, 1919			Admitted During the Year Ended June 30, 1920			Removed During the Year Ended June 30, 1920			Remaining June 30, 1920		
	M.	W.	T.	M.	W.	T.	M.	W.	T.	M.	W.	T.
Adams	4	0	4	...	...	...	1	0	1	3	0	3
Allen	5	1	6	0	1	1	1	0	1	4	2	6
Ashland	0	1	1	1	0	1	...	...	...	1	1	2
Ashtabula	6	2	8	2	0	2	1	0	1	7	2	9
Athens	4	1	5	...	...	...	...	...	...	4	1	5
Auglaize	4	1	5	...	...	...	0	1	1	4	0	4
Brown	4	1	5	...	...	...	...	...	...	4	1	5
Belmont	13	1	14	...	...	...	...	...	...	13	1	14
Butler	13	5	18	0	1	1	0	3	3	13	3	16
Carroll	2	0	2	...	...	...	1	0	1	1	0	1
Champaign	2	1	3	...	...	...	...	...	...	2	1	3
Clark	9	2	11	1	0	1	...	...	...	10	2	12
Clermont	2	1	3	...	...	...	1	0	1	1	1	2
Clinton	1	1	2	1	0	1	...	...	...	2	1	3
Columbiana	9	2	11	2	0	2	1	0	1	10	2	12
Coshocton	1	0	1	2	0	2	...	...	...	3	0	3
Crawford	1	0	1	...	...	...	...	...	...	1	0	1
Darke	4	1	5	...	...	...	...	...	...	4	1	5
Cuyahoga	153	46	199	18	6	24	12	3	15	159	49	208
Defiance	2	1	3	1	0	1	...	...	...	3	1	4
Delaware	1	0	1	...	...	...	...	...	...	1	0	1
Fairfield	2	0	2	...	...	...	...	...	...	2	0	2
Erie	5	0	5	...	...	...	1	0	1	4	0	4
Fayette	2	1	3	1	0	1	...	...	...	3	1	4
Franklin	58	15	73	5	1	6	4	2	6	59	14	73
Gallia	3	1	4	2	0	2	...	...	...	5	1	6
Geauga	4	0	4	...	...	...	...	...	...	4	0	4
Greene	3	0	3	...	...	...	...	...	...	3	0	3
Guernsey	3	2	5	...	...	...	0	1	1	3	1	4
Hamilton	101	19	120	3	2	5	15	0	15	89	21	110
Hancock	1	0	1	...	...	...	...	...	...	1	0	1
Hardin	3	2	5	...	...	...	0	1	1	3	1	4
Harrison	4	1	5	...	...	...	...	...	...	4	1	5
Henry	1	1	2	...	...	...	...	...	...	1	1	2
Highland	1	1	2	...	...	...	...	...	...	1	1	2
Hocking	4	0	4	...	...	...	1	0	1	3	0	3
Holmes	1	0	1	...	...	...	...	...	...	1	0	1
Huron	3	2	5	...	...	...	1	0	1	2	2	4
Jackson	6	1	7	...	...	...	1	0	1	5	1	6
Jefferson	10	0	10	1	0	1	1	0	1	10	0	10
Knox	4	1	5	2	0	2	1	0	1	5	1	6
Lake	5	3	8	...	...	...	...	...	...	5	3	8
Lawrence	9	0	9	1	0	1	2	0	2	8	0	8
Licking	5	0	5	...	...	...	...	...	...	5	0	5
Logan	3	1	4	...	...	...	...	...	...	3	1	4
Lorain	10	0	10	2	0	2	...	...	...	12	0	12
Lucas	30	2	32	4	0	4	3	0	3	31	2	33
Madison	3	1	4	...	...	...	...	...	...	3	1	4
Mahoning	19	2	21	8	0	8	2	0	2	25	2	27
Marion	1	0	1	...	...	...	...	...	...	1	0	1
Medina	1	1	2	...	...	...	...	...	...	1	1	2
Meigs	1	2	3	...	...	...	0	1	1	1	1	2
Mercer	2	1	3	1	0	1	1	0	1	2	1	3
Miami	5	2	7	...	...	...	...	...	...	5	2	7
Monroe	3	1	4	...	...	...	...	...	...	3	1	4
Montgomery	20	2	22	2	1	3	...	...	...	22	3	25
Morgan	3	0	3	...	...	...	...	...	...	3	0	3
Morrow	1	1	2	...	...	...	...	...	...	1	1	2
Muskingum	7	0	7	2	0	2	1	0	1	8	0	8
Noble	1	0	1	...	...	...	...	...	...	1	0	1
Ottawa	3	1	4	...	...	...	...	...	...	3	1	4
Paulding	1	0	1	...	...	...	...	...	...	1	0	1
Perry	6	1	7	...	...	...	...	...	...	6	1	7
Pickaway	5	0	5	...	...	...	1	0	1	4	0	4
Pike	7	1	8	1	0	1	2	0	2	6	1	7
Portage	6	2	8	2	0	2	1	0	1	7	2	9
Preble	...	...	...	1	0	1	...	...	...	1	0	1
Putnam	2	0	2	...	...	...	...	...	...	2	0	2
Richland	3	1	4	...	...	...	...	...	...	3	1	4
Ross	11	1	12	...	...	...	...	...	...	11	1	12
Scioto	10	0	10	2	0	2	...	...	...	12	0	12
Seneca	4	3	7	...	...	...	0	1	1	4	2	6
Shelby	5	0	5	...	...	...	...	...	...	5	0	5
Stark	18	2	20	3	0	3	2	1	3	19	1	20
Summit	9	4	13	3	0	3	2	1	3	10	3	13
Trumbull	4	0	4	...	...	...	...	...	...	4	0	4
Tuscarawas	5	1	6	2	0	2	...	...	...	7	1	8
Union	3	0	3	...	...	...	1	0	1	2	0	2
Van Wert	1	0	1	1	0	1	...	...	...	2	0	2
Vinton	1	0	1	...	...	...	...	...	...	1	0	1
Warren	7	0	7	...	...	...	...	...	...	7	0	7
Washington	4	2	6	...	...	...	1	0	1	3	2	5
Wayne	2	0	2	...	...	...	...	...	...	2	0	2
Williams	3	0	3	...	...	...	...	...	...	3	0	3
Wood	3	0	3	...	...	...	1	0	1	2	0	2
Wyandot	1	0	1	...	...	...	...	...	...	1	0	1
Total	712	153	865	77	12	89	63	15	78	726	150	876

Digitized by Google

Longview Hospital
Cincinnati, Ohio

EMERSON A. NORTH, M. D.,
Superintendent

Dr. North served one year as interne in the Jewish Hospital, Cincinnati, Ohio, and three and one-half years as assistant physician in Longview Hospital. He was resident physician of the Cincinnati Sanitarium for four and one-half years, and was appointed Superintendent of Longview Hospital on December 20, 1917.

Digitized by Google

TABLE 1. GENERAL INFORMATION

Year Ended June 30, 1920

1. Date of opening as an institution for the insane	1861
2. Type of institution: Lands and buildings owned by Hamilton County; maintained by the State.	
3. Hospital plant	
Value of hospital property	
Real estate including buildings	$1,500,000 00
Personal property	142,448 81
Total	$1,642,448 81
Total acreage of hospital property	180
(Includes grounds, farm and garden and sites occupied by buildings)	
Acreage under cultivation during previous year	40

4. Medical service	Men	Women	Total
Superintendents	1	0	1
Assistant physicians	2	1	3
Medical internes	...	...	...
Laboratory assistants	0	1	1
Total physicians	3	2	5

5. Employees on pay roll *(Not including physicians)*	Men	Women	Total
Graduate nurses	...	...	...
Other nurses and attendants	44	47	91
All other employees	35	15	50
Total employees	79	62	141
6. Patients employed in industrial classes or in general hospital work on date of report	1	1	2
7. Patients in institution on date of report (excluding paroles)	714	768	1482

Digitized by Google

Longview

TABLE 2. FINANCIAL STATEMENT FOR THE FISCAL YEAR ENDED JUNE 30, 1920

RECEIPTS		
Balance on hand from previous fiscal year		$ 11,880 14
Received from appropriations		374,708 63
Received from paying patients		26,293 26
Received from all other sources		.....
Total receipts		$412,882 03
DISBURSEMENTS		
1. Expenditures for maintenance of patients— *(Under this heading is included all expenditures for maintenance of patients and of plant. Expenditures for extraordinary repairs or improvements are not included.)*		
Salaries and wages	$ 91,224 65	
Provisions (food)	138,855 00	
Fuel, light and water	37,449 25	
All other expenditures for maintenance	82,986 85	
Total expenditures for maintenance		$350,515 70
2. Expenditures for purposes other than maintenance, including new buildings, additions, extraordinary repairs, improvements, etc. *(Under this heading is included all expenditures for items such as additional land, (bought or reclaimed), new buildings, new equipment, (not replacements), etc., which represent, not restorations, but improvements or additions to plant.)*		2,750 00
3. Expenditures for repayment of loans and interest on loans		.....
Total expenditures		$353,265 70
Amount returned to State Treasurer or other officials		26,293 26
Balance on hand at close of year *(Includes balance for maintenance and for all other purposes.)*		33,323 07
Total disbursements, including balance on hand		$412,882 03

Digitized by Google

TABLE 3. MOVEMENT OF INSANE PATIENT POPULATION
For Year Ended June 30, 1920

Includes all patients admitted as insane who are on books of institution regardless of the method of admission, whether voluntary, committed, emergency, temporary care, for observation or otherwise; but does not include those who are only dispensary or out-patient cases.

	Males	Females	Total
1. Insane patients on books of institution at beginning of institution year	696	785	1481
Admissions during year:			
a—First admissions	203	140	343
b—Readmissions	37	35	72
Total admissions	240	175	415
c—Transfers from other institutions for the insane	...	...	...
2. Total received during year	240	175	415
3. Total under treatment during year	936	960	1896
Discharged from books during year:			
a—As recovered	10	2	12
b—As improved	41	37	78
c—As unimproved	8	10	18
d—As not insane	1	0	1
e—Transferred to other institutions for the insane	9	2	11
f—Died during year	94	118	212
g—Escaped during year	24	1	25
4. Total discharged, died and escaped during the year	187	170	357
5. Insane patients remaining on books of institution at end of institution year	749	790	1539

SUPPLEMENTARY DATA

	Males	Females	Total
6. Average daily number of insane patients actually in institution during year	715	771	1486
7. Average daily number of other insane patients on books, but away from institution on parole, on visit, boarded out, escaped, or on temporary leave	17	12	29
8. Insane voluntary patients admitted during year	2	0	2
Patients or inmates in institution at end of institution year, not included in the number of *insane patients given in item 5:*			
9. Drug cases	...	...	...
10. Inebriates	...	...	...
11. Neurological cases	...	...	...
12. Epileptics (not feeble-minded)	...	...	...
13. Feeble-minded cases (not epileptics)	...	...	...
14. Feeble-minded epileptics	...	...	...
15. All other cases	...	...	...
16. Persons given advice or treatment in out-patient department during year	...	...	...

Digitized by Google

Longview

TABLE 4. NATIVITY OF FIRST ADMISSIONS AND OF PARENTS OF FIRST ADMISSIONS
For the Year Ended June 30, 1920

Nativity	Patients			Parents of Male Patients			Parents of Female Patients		
	M.	F.	T.	M.	F.	Both	M.	F.	Both
United States	156	116	272	94	104	198	73	80	153
Africa	...	...	...	...	...	...	...	...	...
*Asia	...	...	...	...	...	...	...	...	...
Australia	...	...	...	...	...	...	...	...	...
Austria	0	1	1	2	0	2	2	1	3
Belgium	...	...	...	...	...	...	...	...	...
Bohemia	...	...	...	...	...	...	...	...	...
†Canada	...	...	...	2	1	3	1	1	2
Central America	...	...	...	...	...	...	...	...	...
China	...	...	...	...	...	...	...	...	...
Cuba	...	...	...	...	...	...	...	...	...
Denmark	...	...	...	...	...	...	...	...	...
England	1	1	2	3	5	8	2	1	3
*Europe	...	...	...	...	...	...	...	...	...
Finland	...	...	...	...	...	...	...	...	...
France	2	1	3	3	2	5	1	2	3
Germany	20	6	26	50	44	94	38	33	71
Greece	...	...	...	...	...	...	...	...	...
Hawaii	...	...	...	...	...	...	...	...	...
Holland	...	...	...	1	1	2	...	...	...
Hungary	5	2	7	4	5	9	2	2	4
India	...	...	...	...	...	...	...	...	...
Ireland	5	6	11	16	13	29	10	9	19
Italy	3	0	3	4	4	8	1	1	2
Japan	...	...	...	...	...	...	...	...	...
Mexico	...	...	...	...	...	...	...	...	...
Norway	...	...	...	...	...	...	...	...	...
Philippine Islands	...	...	...	...	...	...	...	...	...
Poland	...	...	...	...	...	...	...	...	...
Porto Rico	...	...	...	...	...	...	...	...	...
Portugal	...	...	...	...	...	...	...	...	...
Roumania	...	...	...	...	...	...	...	...	...
Russia	6	5	11	7	7	14	5	5	10
Scotland	1	0	1	2	1	3	...	...	...
South America	...	...	...	...	...	...	...	...	...
Spain	1	0	1	1	1	2	...	...	...
Sweden	...	...	...	...	...	...	...	...	...
Switzerland	...	...	...	0	1	1	0	1	1
Turkey in Asia	...	...	...	...	...	...	...	...	...
Turkey in Europe	0	1	1	...	...	...	1	1	2
Wales	...	...	...	...	...	...	...	...	...
‡West Indies	...	...	...	...	...	...	...	...	...
Other countries	1	0	1	1	1	2	...	...	...
Unascertained	2	1	3	13	13	26	4	3	7
Total	203	140	343	203	203	406	140	140	280

*Not otherwise specified. †Includes Newfoundland. ‡Except Cuba and Porto Rico.

TABLE 5. CITIZENSHIP OF FIRST ADMISSIONS
For the Year Ended June 30, 1920

	Males	Females	Total
Citizens by birth	156	116	272
Citizens by naturalization	...	...	...
Aliens	...	...	...
Citizenship unascertained	47	24	71
Total	203	140	343

Digitized by Google

TABLE 6. PSYCHOSES OF FIRST ADMISSIONS

For the Year Ended June 30, 1920

Psychoses	Males	Females	Total
1. Traumatic psychoses	1	...	1
2. Senile psychoses, total	32	32	64
(a) Simple deterioration	24	16	40
(b) Presbyophrenic type	...	2	2
(c) Delirious and confused states	1	...	1
(d) Depressed and agitated states in addition to deterioration	1	...	1
(e) Paranoid states in addition to deterioration	4	13	17
(f) Pre-senile types	2	1	3
3. Psychoses with cerebral arteriosclerosis	10	2	12
4. General paralysis	35	5	40
5. Psychoses with cerebral syphilis	7	1	8
6. Psychoses with Huntington's chorea	...	...	...
7. Psychoses with brain tumor	...	...	...
8. Psychoses with other brain or nervous diseases, total	...	...	...
Cerebral embolism	...	...	...
Paralysis agitans	...	...	...
Meningitis, tuberculous or other forms	...	...	...
Multiple sclerosis	...	...	...
Tabes	...	...	...
Acute chorea	...	...	...
Other conditions	...	...	...
9. Alcoholic psychoses, total	10	...	10
(a) Pathological intoxication	...	...	...
(b) Delirium tremens	...	...	...
(c) Acute hallucinosis	1	...	1
(d) Acute paranoid type	...	...	...
(e) Korsakow's psychosis	...	...	...
(f) Chronic hallucinosis	...	...	...
(g) Chronic paranoid type	6	...	6
(h) Alcoholic deterioration	2	...	2
(i) Other types, acute or chronic	1	...	1
10. Psychoses due to drugs and other exogenous toxins, total	...	...	...
(a) Opium (and derivatives), cocaine, bromides, chloral, etc., alone or combined	...	...	...
(b) Metals, as lead, arsenic, etc.	...	...	...
(c) Gases	...	...	...
(d) Other exogenous toxins	...	...	...
11. Psychoses with pellagra	...	...	...
12. Psychoses with other somatic diseases, total	...	...	...
(a) Delirium with infectious diseases	...	...	...
(b) Post-infectious psychoses	...	...	...
(c) Exhaustion delirium	...	...	...
(d) Delirium of unknown origin	...	...	...
(e) Diseases of the ductless glands	...	...	...
(f) Cardio-renal disease	...	...	...
(g) Other diseases or conditions	...	...	...
13. Manic-depressive psychoses, total	17	28	45
(a) Manic type	7	13	20
(b) Depressive type	9	11	20
(c) Stupor	...	...	...
(d) Mixed type	1	4	5
(e) Circular type	...	...	...
14. Involution melancholia	1	7	8
15. Dementia praecox, total	58	18	76
(a) Paranoid type	19	13	32
(b) Katatonic type	7	1	8
(c) Hebephrenic type	20	3	23
(d) Simple type	12	1	13
16. Paranoia and paranoic conditions	4	13	17
17. Epileptic psychoses, total	3	3	6
(a) Deterioration	...	...	...
(b) Clouded states	...	...	...
(c) Other conditions	3	3	6
18. Psychoneuroses and neuroses, total	2	2	4
(a) Hysterical type	...	...	...
(b) Psychasthenic type	...	...	...
(c) Neurasthenic type	2	2	4
(d) Anxiety neuroses	...	...	...
19. Psychoses with constitutional psychopathic inferiority	10	15	25
20. Psychoses with mental deficiency	12	13	25
21. Undiagnosed psychoses	...	1	1
22. Not insane, total	1	...	1
(a) Epilepsy without psychosis	...	...	...
(b) Alcoholism without psychosis	...	...	...
(c) Drug addiction without psychosis	...	...	...
(d) Constitutional psychopathic inferiority without psychosis	...	...	...
(e) Mental deficiency without psychosis	...	...	...
(f) Others	1	...	1
Total	203	140	343

Digitized by Google

LE 7. RACE OF FIRST ADMISSIONS CLASSIFIED WITH REFERENCE TO ETHNICITY.

| d ns | With syphilis | | |

Race	Total			Traumatic			Senile			[illegible]			Open [illegible]	
	M.	F.	T.	M.	F.	T.	M.	F.	T.	M.	F.	T.	M.	F.
African (black)	14	13	27	1	0	1	3	0	3	...	...	...	4	1
American Indian	...	...	...	...	...	...	...	...	...	...	...	...	...	...
Armenian	...	...	...	...	...	...	...	...	...	...	...	...	...	...
Bulgarian	...	...	...	...	...	...	...	...	...	...	...	...	...	...
Chinese	...	...	...	...	...	...	...	...	...	...	...	...	...	...
Cuban	...	...	...	...	...	...	...	...	...	...	...	...	...	...
Dutch and Flemish	1	0	1	...	...	...	...	...	...	...	...	...	1	0
East Indian	...	...	...	...	...	...	...	...	...	...	...	...	...	...
English	3	2	5	...	...	...	...	...	...	...	...	...	1	0
Finnish	...	...	...	...	...	...	...	...	...	...	...	...	...	...
French	1	1	2	...	...	...	...	...	...	...	...	...	...	...
German	45	24	69	...	...	...	9	9	18	3	0	3	8	0
Greek	...	...	...	...	...	...	...	...	...	...	...	...	...	...
Hebrew	7	5	12	...	...	...	1	2	3	...	...	...	2	0
Irish	10	6	16	...	...	...	4	5	9	1	0	1	1	0
*Italian	4	1	5	...	...	...	...	...	...	...	...	...	...	...
Japanese	...	...	...	...	...	...	...	...	...	...	...	...	...	...
Lithuanian	...	...	...	...	...	...	...	...	...	...	...	...	...	...
Magyar	5	3	8	...	...	...	...	...	...	...	...	...	2	1
Mexican	...	...	...	...	...	...	...	...	...	...	...	...	...	...
Pacific Islander	...	...	...	...	...	...	...	...	...	...	...	...	...	...
Portuguese	...	...	...	...	...	...	...	...	...	...	...	...	...	...
Roumanian	...	...	...	...	...	...	...	...	...	...	...	...	...	...
†Scandinavian	...	...	...	...	...	...	...	...	...	...	...	...	...	...
Scotch	1	0	1	...	...	...	1	0	1	...	...	...	...	...
Slavonic	...	...	...	...	...	...	...	...	...	...	...	...	...	...
Spanish	1	0	1	...	...	...	...	...	...	...	...	...	1	0
Spanish-American	...	...	...	...	...	...	...	...	...	...	...	...	...	...
Syrian	1	0	1	...	...	...	...	...	...	...	...	...	...	...
Turkish	0	1	1	...	...	...	...	...	...	...	...	...	...	...
Welsh	...	...	...	...	...	...	...	...	...	...	...	...	...	...
West Indian	...	...	...	...	...	...	...	...	...	...	...	...	...	...
Other specific race	1	1	2	...	...	...	...	...	...	...	...	...	1	0
Mixed	92	81	173	...	...	...	12	15	27	4	2	6	11	3
Race unascertained	17	2	19	...	...	...	2	1	3	2	0	2	3	0
Total	203	140	343	1	0	1	32	32	64	10	2	12	35	5

*Includes "North" and "South." †Norwegians, Danes and Swedes. ‡Includes Bohemian, Mo

Psychoses	Total		
	M.	F.	T.
1. Traumatic	1	0	1
2. Senile	32	32	64
3. With cerebral arteriosclerosis	10	2	12
4. General paralysis	35	5	40
5. With cerebral syphilis	7	1	8
6. With Huntington's chorea	...	...	...
7. With brain tumor	...	...	...
8. With other brain or nervous diseases	...	...	...
9. Alcoholic	10	0	10
10. Due to drugs and other exogenous toxins	...	...	...
11. With pellagra	...	...	...
12. With other somatic diseases	...	...	...
13. Manic-depressive	17	28	45
14. Involution melancholia	1	7	8
15. Dementia praecox	58	18	76
16. Paranoia or paranoic conditions	4	13	17
17. Epileptic psychoses	3	3	6
18. Psychoneuroses and neuroses	2	2	4
19. With constitutional psychopathic inferiority	10	15	25
20. With mental deficiency	12	13	25
21. Undiagnosed psychoses	0	1	1
22. Not insane	1	0	1
Total	203	140	343

Digitized by Google

Digitized by Google

TABLE 9. DEGREE OF EDUCATION OF FIRST ADMISSIONS CLASSIFIED WITH REFERENCE TO PRINCIPAL PSYCHOSES

For the Year Ended June 30, 1920

Psychoses	Total			Illiterate			Reads and writes			Common school			High school			College			Unascertained		
	M.	F.	T.	M.	F.	T.	M.	F.	T.	M.	F.	T.	M.	F.	T.	M.	F.	T.	M.	F.	T.
1. Traumatic	1	0	1	...	...	...	1	0	1	...	...	...	...	...	...	...	...	...	...	...	...
2. Senile	32	32	64	3	3	6	2	2	4	25	23	48	0	2	2	0	1	1	2	1	3
3. With cerebral arteriosclerosis	10	2	12	...	...	...	...	...	...	8	2	10	...	...	...	2	0	2	...	...	...
4. General paralysis	35	5	40	3	0	3	1	0	1	28	5	33	1	0	1	...	...	...	2	0	2
5. With cerebral syphilis	7	1	8	...	...	...	...	...	...	6	1	7	...	...	...	...	...	...	1	0	1
6. With Huntington's chorea	...	...	...	...	...	...	...	...	...	...	...	...	...	...	...	...	...	...	...	...	...
7. With brain tumor	...	...	...	...	...	...	...	...	...	...	...	...	...	...	...	...	...	...	...	...	...
8. With other brain or nervous diseases	...	...	...	...	...	...	...	...	...	...	...	...	...	...	...	...	...	...	...	...	...
9. Alcoholic	10	0	10	...	...	...	3	0	3	6	0	6	...	...	...	...	...	...	1	0	1
10. Due to drugs and other exogenous toxins	...	...	...	...	...	...	...	...	...	...	...	...	...	...	...	...	...	...	...	...	...
11. With pellagra	...	...	...	...	...	...	...	...	...	...	...	...	...	...	...	...	...	...	...	...	...
12. With other somatic diseases	...	...	...	...	...	...	...	...	...	...	...	...	...	...	...	...	...	...	...	...	...
13. Manic-depressive	17	28	45	...	...	...	2	1	3	10	19	29	2	4	6	2	2	4	1	2	3
14. Involution melancholia	1	7	8	...	...	...	...	...	...	1	6	7	...	...	...	0	1	1	...	...	...
15. Dementia præcox	58	18	76	1	0	1	2	0	2	43	13	56	8	2	10	1	2	3	3	1	4
16. Paranoia or paranoic conditions	4	13	17	1	0	1	...	...	...	2	10	12	...	...	...	0	2	2	1	1	2
17. Epileptic psychoses	3	3	6	...	...	...	0	1	1	3	2	5	...	...	...	...	...	...	...	...	...
18. Psychoneuroses and neuroses	2	2	4	...	...	...	...	...	...	1	2	3	1	0	1	...	...	...	...	...	...
19. With constitutional psychopathic inferiority	10	15	25	1	2	3	1	0	1	6	11	17	2	2	4	...	...	...	...	...	...
20. With mental deficiency	12	13	25	5	6	11	...	...	...	5	7	12	...	...	...	...	...	...	2	0	2
21. Undiagnosed psychoses	0	1	1	...	...	...	...	...	...	...	...	...	0	1	1	...	...	...	...	...	...
22. Not insane	1	0	1	...	...	...	...	...	...	1	0	1	...	...	...	...	...	...	...	...	...
Total	203	140	343	14	11	25	12	4	16	145	101	246	14	11	25	5	8	13	13	5	18

Digitized by Google

TABLE 10. ENVIRONMENT OF FIRST ADMISSIONS CLASSIFIED WITH REFERENCE TO PRINCIPAL PSYCHOSES

For the Year Ended June 30, 1920

Psychoses	Total			Urban			Rural			Unascertained		
	M.	F.	T.	M.	F.	T.	M.	F.	T.	M.	F.	T.
1. Traumatic	1	0	1	1	0	1	...	...	...	...	...	...
2. Senile	32	32	64	23	28	51	5	1	6	4	3	7
3. With cerebral arteriosclerosis	10	2	12	7	2	9	2	0	2	1	0	1
4. General paralysis	35	5	40	34	4	38	...	...	...	1	1	2
5. With cerebral syphilis	7	1	8	3	1	4	...	...	...	4	0	4
6. With Huntington's chorea	...	...	...	...	...	...	...	...	...	...	...	...
7. With brain tumor	...	...	...	...	...	...	...	...	...	...	...	...
8. With other brain or nervous diseases	...	...	...	...	...	...	...	...	...	...	...	...
9. Alcoholic	10	0	10	10	0	10	...	...	...	...	...	...
10. Due to drugs and other exogenous toxins	...	...	...	...	...	...	...	...	...	...	...	...
11. With pellagra	...	...	...	...	...	...	...	...	...	...	...	...
12. With other somatic diseases	...	...	...	...	...	...	...	...	...	...	...	...
13. Manic-depressive	17	28	45	15	27	42	1	0	1	1	1	2
14. Involution melancholia	1	7	8	1	5	6	0	1	1	0	1	1
15. Dementia præcox	58	18	76	54	18	72	1	0	1	3	0	3
16. Paranoia or paranoic conditions	4	13	17	3	12	15	...	...	...	1	1	2
17. Epileptic psychoses	3	3	6	3	3	6	...	...	...	...	...	...
18. Psychoneuroses and neuroses	2	2	4	2	2	4	...	...	...	...	...	..
19. With constitutional psychopathic inferiority	10	15	25	8	15	23	...	...	...	2	0	2
20. With mental deficiency	12	13	25	6	13	19	3	0	3	3	0	3
21. Undiagnosed psychoses	0	1	1	0	1	1	...	...	...	...	...	...
22. Not insane	1	0	1	1	0	1	...	...	...	...	...	...
Total	203	140	343	171	131	302	12	2	14	20	7	27

Digitized by Google

TABLE 11. ECONOMIC CONDITION OF FIRST ADMISSIONS CLASSIFIED WITH REFERENCE TO PRINCIPAL PSYCHOSES

For the Year Ended June 30, 1920

Psychoses	Total			Dependent			Marginal			Comfortable			Unascertained		
	M.	F.	T.	M.	F.	T.	M.	F.	T.	M.	F.	T.	M.	F.	T.
1. Traumatic	1	0	1	1	0	1	...	...	...	...	...	...	...	...	...
2. Senile	32	32	64	27	27	54	...	...	...	3	5	8	2	0	2
3. With cerebral arteriosclerosis	10	2	12	8	2	10	...	...	...	2	0	2	...	...	...
4. General paralysis	35	5	40	34	3	37	...	...	...	1	2	3	...	...	...
5. With cerebral syphilis	7	1	8	6	1	7	...	...	...	...	...	...	1	0	1
6. With Huntington's chorea	...	...	...	...	...	...	...	...	...	...	...	...	...	...	...
7. With brain tumor	...	...	...	...	...	...	...	...	...	...	...	...	...	...	...
8. With other brain or nervous diseases	...	...	...	...	...	...	...	...	...	...	...	...	...	...	...
9. Alcoholic	10	0	10	7	0	7	...	...	...	3	0	3	...	...	...
10. Due to drugs and other exogenous toxins	...	...	...	...	...	...	...	...	...	...	...	...	...	...	...
11. With pellagra	...	...	...	...	...	...	...	...	...	...	...	...	...	...	...
12. With other somatic diseases	...	...	...	...	...	...	...	...	...	...	...	...	...	...	...
13. Manic-depressive	17	28	45	15	25	40	...	...	...	1	3	4	1	0	1
14. Involution melancholia	1	7	8	1	4	5	...	...	...	0	3	3	...	...	...
15. Dementia præcox	58	18	76	46	15	61	...	...	...	8	1	9	4	2	6
16. Paranoia or paranoic conditions	4	13	17	2	8	10	...	...	...	1	4	5	1	1	2
17. Epileptic psychoses	3	3	6	2	3	5	...	...	...	1	0	1	...	...	...
18. Psychoneuroses and neuroses	2	2	4	1	1	2	...	...	...	1	1	2	...	...	...
19. With constitutional psychopathic inferiority	10	15	25	8	15	23	...	...	...	1	0	1	1	0	1
20. With mental deficiency	12	13	25	12	13	25	...	...	...	...	...	...	...	...	...
21. Undiagnosed psychoses	0	1	1	0	1	1	...	...	...	...	...	...	...	...	...
22. Not insane	1	0	1	1	0	1	...	...	...	...	...	...	...	...	...
Total	203	140	343	171	118	289	...	...	...	22	19	41	10	3	13

Digitized by Google

TABLE 12. USE OF ALCOHOL BY FIRST ADMISSIONS CLASSIFIED WITH REFERENCE TO PRINCIPAL PSYCHOSES

For the Year Ended June 30, 1920

Psychoses	Total			Abstinent			Temperate			Intemperate			Unascertained		
	M.	F.	T.	M.	F.	T.	M.	F.	T.	M.	F.	T.	M.	F.	T.
1. Traumatic	1	0	1	...	...	...	...	...	...	1	0	1	...	...	...
2. Senile	32	32	64	18	29	47	1	2	3	12	1	13	1	0	1
3. With cerebral arteriosclerosis	10	2	12	3	2	5	...	...	...	4	0	4	3	0	3
4. General paralysis	35	5	40	5	4	9	2	1	3	27	0	27	1	0	1
5. With cerebral syphilis	7	1	8	2	1	3	...	...	...	5	0	5	...	...	...
6. With Huntington's chorea	...	...	...	...	...	...	...	...	...	...	...	...	...	...	...
7. With brain tumor	..	...	...	...	...	...	...	...	...	...	...	...	...	...	...
8. With other brain or nervous diseases	...	...	...	...	...	...	...	...	...	...	...	...	...	...	...
9. Alcoholic	10	0	10	...	...	...	...	...	...	10	0	10	...	...	...
10. Due to drugs and other exogenous toxins	...	...	...	...	...	...	...	...	...	...	...	...	...	...	...
11. With pellagra	...	...	...	...	...	...	...	...	...	...	...	...	...	...	...
12. With other somatic diseases	...	...	...	...	...	...	...	...	...	...	...	...	...	...	...
13. Manic-depressive	17	28	45	6	26	32	4	2	6	6	0	6	1	0	1
14. Involution melancholia	1	7	8	1	6	7	...	...	...	0	1	1	...	...	...
15. Dementia præcox	58	18	76	28	17	45	1	0	1	28	1	29	1	0	1
16. Paranoia or paranoic conditions	4	13	17	2	11	13	1	1	2	1	1	2	...	...	...
17. Epileptic psychoses	3	3	6	3	3	6	...	...	...	...	...	...	...	...	...
18. Psychoneuroses and neuroses	2	2	4	1	1	2	...	...	...	1	1	2	...	...	...
19. With constitutional psychopathic inferiority	10	15	25	5	12	17	1	0	1	2	3	5	2	0	2
20. With mental deficiency	12	13	25	9	13	22	...	...	...	3	0	3	...	...	...
21. Undiagnosed psychoses	0	1	1	0	1	1	...	...	...	...	...	...	...	...	...
22. Not insane	1	0	1	...	...	...	...	...	...	1	0	1	...	...	...
Total	203	140	343	83	126	209	10	6	16	101	8	109	9	0	9

Digitized by Google

TABLE 13. MARITAL CONDITION OF FIRST ADMISSIONS CLASSIFIED WITH REFERENCE TO PRINCIPAL PSYCHOSES

For the Year Ended June 30, 1920

Psychoses	Total			Single			Married			Widowed			Separated			Divorced			Unascertained		
	M.	F.	T.	M.	F.	T.	M.	F.	T.	M.	F.	T.	M.	F.	T.	M.	F.	T.	M.	F.	T.
1. Traumatic	1	0	1	...	...	...	1	0	1	...	...	...	...	...	...	...	...	...	...	...	...
2. Senile	32	32	64	5	9	14	11	8	19	12	11	23	...	...	...	1	1	2	3	3	6
3. With cerebral arteriosclerosis	10	2	12	3	1	4	7	0	7	...	...	...	...	...	...	...	...	...	0	1	1
4. General paralysis	35	5	40	6	0	6	23	5	28	4	0	4	...	...	...	...	...	...	2	0	2
5. With cerebral syphilis	7	1	8	3	0	3	1	1	2	...	...	...	...	...	...	...	...	...	3	0	3
6. With Huntington's chorea	...	...	...	...	...	...	...	...	...	...	...	...	...	...	...	...	...	...	...	...	...
7. With brain tumor	...	...	...	...	...	...	...	...	...	...	...	...	...	...	...	...	...	...	...	...	...
8. With other brain or nervous diseases	...	...	...	...	...	...	...	...	...	...	...	...	...	...	...	...	...	...	...	...	...
9. Alcoholic	10	0	10	4	0	4	5	0	5	1	0	1	...	...	...	...	...	...	...	...	...
10. Due to drugs and other exogenous toxins.	...	...	...	...	...	...	...	...	...	...	...	...	...	...	...	...	...	...	...	...	...
11. With pellagra	...	...	...	...	...	...	...	...	...	...	...	...	...	...	...	...	...	...	...	...	...
12. With other somatic diseases	...	...	...	...	...	...	...	...	...	...	...	...	...	...	...	...	...	...	...	...	...
13. Manic-depressive	17	28	45	4	6	10	11	17	28	1	4	5	...	...	...	0	1	1	1	0	1
14. Involution melancholia	1	7	8	0	3	3	...	...	...	1	3	4	...	...	...	0	1	1	...	...	...
15. Dementia præcox	58	18	76	42	8	50	10	7	17	1	1	2	...	...	...	1	1	2	4	1	5
16. Paranoia or paranoic conditions	4	13	17	3	0	3	1	7	8	0	3	3	...	...	...	0	2	2	0	1	1
17. Epileptic psychoses	3	3	6	...	...	...	2	3	5	...	...	...	...	...	...	1	0	1	...	...	...
18. Psychoneuroses and neuroses	2	2	4	1	0	1	1	2	3	...	...	...	...	...	...	...	...	...	...	...	...
19. With constitutional psychopathic inferiority	10	15	25	7	3	10	3	11	14	0	1	1	...	...	...	...	...	...	...	...	...
20. With mental deficiency	12	13	25	8	11	19	2	2	4	1	0	1	...	...	...	...	...	...	1	0	1
21. Undiagnosed psychoses	0	1	1	...	...	...	0	1	1	...	...	...	...	...	...	...	...	...	...	...	...
22. Not insane	1	0	1	...	...	...	1	0	1	...	...	...	...	...	...	...	...	...	...	...	...
Total	203	140	343	86	41	127	79	64	143	21	23	44	...	...	...	3	6	9	14	6	20

Digitized by Google

Longview

TABLE 14. PSYCHOSES OF READMISSIONS

For the Year Ended June 30, 1920

Psychoses	Males	Females	Total
1. Traumatic psychoses	...	...	...
2. Senile psychoses, total	3	4	7
(a) Simple deterioration	2	1	3
(b) Presbyophrenic type	...	...	...
(c) Delirious and confused states	...	...	...
(d) Depressed and agitated states in addition to deterioration	...	...	...
(e) Paranoid states in addition to deterioration	1	3	4
(f) Pre-senile types	...	...	...
3. Psychoses with cerebral arteriosclerosis	...	...	...
4. General paralysis	2	2	4
5. Psychoses with cerebral syphilis	1	...	1
6. Psychoses with Huntington's chorea	...	...	...
7. Psychoses with brain tumor	...	...	...
8. Psychoses with other brain or nervous diseases, total	1	...	1
Cerebral embolism	...	...	...
Paralysis agitans	...	...	...
Meningitis, tuberculous or other forms	...	...	...
Multiple sclerosis	...	...	...
Tabes	...	1	1
Acute chorea	...	...	..
Other conditions	...	...	...
9. Alcoholic psychoses, total	2	...	2
(a) Pathological intoxication	...	...	...
(b) Delirium tremens	...	...	...
(c) Acute hallucinosis	...	...	...
(d) Acute paranoid type	...	...	...
(e) Korsakow's psychosis	...	...	...
(f) Chronic hallucinosis	...	...	...
(g) Chronic paranoid type	...	...	...
(h) Alcoholic deterioration	1	...	1
(i) Other types, acute or chronic	1	...	1
10. Psychoses due to drugs and other exogenous toxins, total	...	1	1
(a) Opium (and derivatives), cocaine, bromides, chloral, etc., alone or combined	...	1	1
(b) Metals, as lead, arsenic, etc.	...	...	...
(c) Gases	...	...	...
(d) Other exogenous toxins	...	...	...
11. Psychoses with pellagra	...	...	...
12. Psychoses with other somatic diseases, total	...	...	...
(a) Delirium with infectious diseases	...	...	...
(b) Post-infectious psychoses	...	...	...
(c) Exhaustion delirium	...	...	...
(d) Delirium of unknown origin	...	...	...
(e) Diseases of the ductless glands	...	...	...
(f) Cardio-renal disease	...	...	...
(g) Other diseases or conditions	...	...	...
13. Manic-depressive psychoses, total	8	6	14
(a) Manic type	1	...	1
(b) Depressive type	5	6	11
(c) Stupor	...	...	...
(d) Mixed type	2	...	2
(e) Circular type	...	...	...
14. Involution melancholia	...	4	4
15. Dementia praecox, total	11	3	14
(a) Paranoid type	2	1	3
(b) Katatonic type	...	...	...
(c) Hebephrenic type	4	2	6
(d) Simple type	5	...	5
16. Paranoia and paranoic conditions	1	5	6
17. Epileptic psychoses, total	1	...	1
(a) Deterioration	...	...	...
(b) Clouded states	...	...	...
(c) Other conditions	...	1	1
18. Psychoneuroses and neuroses, total	...	...	...
(a) Hysterical type	...	...	...
(b) Psychasthenic type	...	...	...
(c) Neurasthenic type	...	...	...
(d) Anxiety neuroses	...	...	...
19. Psychoses with constitutional psychopathic inferiority	3	3	6
20. Psychoses with mental deficiency	5	6	11
21. Undiagnosed psychoses	...	...	...
22. Not insane, total	...	...	...
(a) Epilepsy without psychosis	...	...	...
(b) Alcoholism without psychosis	...	...	...
(c) Drug addiction without psychosis	...	...	...
(d) Constitutional psychopathic inferiority without psychosis	...	...	...
(e) Mental deficiency without psychosis	...	...	...
(f) Others	...	...	...

Digitized by Google

TABLE 15. DISCHARGES OF PATIENTS CLASSIFIED WITH REFERENCE TO PRINCIPAL PSYCHOSES AND CONDITION ON DISCHARGE

For the Year Ended June 30, 1920

Psychoses	Total			Recovered			Improved			Unimproved			Not insane		
	M.	F.	T.	M.	F.	T.	M.	F.	T.	M.	F.	T.	M.	F.	T.
1. Traumatic	...	...	...	...	...	...	...	...	...	...	...	...	...	...	...
2. Senile	4	5	9	2	0	2	1	3	4	1	2	3	...	...	...
3. With cerebral arteriosclerosis	...	...	...	...	...	...	...	...	...	...	...	...	...	...	...
4. General paralysis	3	0	3	...	...	...	2	0	2	1	0	1	...	...	...
5. With cerebral syphilis	...	...	...	...	...	...	...	...	...	...	...	...	...	...	...
6. With Huntington's chorea	...	...	...	...	...	...	...	...	...	...	...	...	...	...	...
7. With brain tumor	...	...	...	...	...	...	...	...	...	...	...	...	...	...	...
8. With other brain or nervous diseases	...	...	...	...	...	...	...	...	...	...	...	...	...	...	...
9. Alcoholic	9	0	9	2	0	2	7	0	7	...	...	...	...	...	...
10. Due to drugs and other exogenous toxins	2	0	2	1	0	1	1	0	1	...	...	...	...	...	...
11. With pellagra	...	...	...	...	...	...	...	...	...	...	...	...	...	...	...
12. With other somatic diseases	0	2	2	...	...	...	0	2	2	...	...	...	...	...	...
13. Manic-depressive	13	11	24	4	1	5	9	10	19	...	...	...	...	...	...
14. Involution melancholia	1	6	7	0	1	1	1	3	4	0	2	2	...	...	...
15. Dementia præcox	15	4	19	1	0	1	11	4	15	3	0	3	...	...	...
16. Paranoia or paranoic conditions	2	8	10	...	...	...	1	6	7	1	2	3	...	...	...
18. Psychoneuroses and neuroses	1	1	2	...	...	...	1	0	1	0	1	1	...	...	...
17. Epileptic psychoses	0	1	1	...	...	...	0	1	1	...	...	...	...	...	...
19. With constitutional psychopathic inferiority	7	8	15	...	...	...	5	8	13	2	0	2	...	...	...
20. With mental deficiency	2	3	5	...	...	...	2	0	2	0	3	3	...	...	...
21. Undiagnosed psychoses	...	...	...	...	...	...	...	...	...	...	...	...	...	...	...
22. Not insane	1	0	1	...	...	...	...	...	...	...	...	...	1	0	1
Total	60	49	109	10	2	12	41	37	78	8	10	18	1	0	1

Digitized by Google

| | | |

TABLE 17. AGE OF PATIENTS AT TIME OF DEATH

Psychoses	Total			Under 15 years			15 to 20 years			20 to 30 years			30 to 40 years			40 to 50 years			50 to 60 years			60 and over		
	M.	F.	T.	M.	F.	T.	M.	F.	T.	M.	F.	T.	M.	F.	T.	M.	F.	T.	M.	F.	T.	M.	F.	T.
1. Traumatic	[illegible]	[illegible]	[illegible]	[illegible]	[illegible]	[illegible]	[illegible]	[illegible]	[illegible]	[illegible]	[illegible]	[illegible]	[illegible]	[illegible]	[illegible]	[illegible]	[illegible]	[illegible]	[illegible]	[illegible]	[illegible]	[illegible]	[illegible]	[illegible]
2. [illegible]	[illegible]	45	71	[illegible]	[illegible]	[illegible]	[illegible]	[illegible]	[illegible]	[illegible]	[illegible]	[illegible]	[illegible]	[illegible]	[illegible]	[illegible]	[illegible]	[illegible]	[illegible]	[illegible]	[illegible]	[illegible]	[illegible]	[illegible]
3. [illegible] arteriosclerosis	6	3	9	[illegible]	[illegible]	[illegible]	[illegible]	[illegible]	[illegible]	[illegible]	[illegible]	[illegible]	[illegible]	[illegible]	[illegible]	[illegible]	[illegible]	[illegible]	[illegible]	[illegible]	[illegible]	[illegible]	[illegible]	[illegible]
4. [illegible]	30	10	40	[illegible]	[illegible]	[illegible]	[illegible]	[illegible]	[illegible]	[illegible]	[illegible]	[illegible]	[illegible]	[illegible]	[illegible]	[illegible]	[illegible]	[illegible]	[illegible]	[illegible]	[illegible]	[illegible]	[illegible]	[illegible]
5. [illegible]	4	0	4	[illegible]	[illegible]	[illegible]	[illegible]	[illegible]	[illegible]	[illegible]	[illegible]	[illegible]	[illegible]	[illegible]	[illegible]	[illegible]	[illegible]	[illegible]	[illegible]	[illegible]	[illegible]	[illegible]	[illegible]	[illegible]
6. [illegible]	[illegible]	[illegible]	[illegible]	[illegible]	[illegible]	[illegible]	[illegible]	[illegible]	[illegible]	[illegible]	[illegible]	[illegible]	[illegible]	[illegible]	[illegible]	[illegible]	[illegible]	[illegible]	[illegible]	[illegible]	[illegible]	[illegible]	[illegible]	[illegible]
7. [illegible]	[illegible]	[illegible]	[illegible]	[illegible]	[illegible]	[illegible]	[illegible]	[illegible]	[illegible]	[illegible]	[illegible]	[illegible]	[illegible]	[illegible]	[illegible]	[illegible]	[illegible]	[illegible]	[illegible]	[illegible]	[illegible]	[illegible]	[illegible]	[illegible]
8. [illegible]	[illegible]	[illegible]	[illegible]	[illegible]	[illegible]	[illegible]	[illegible]	[illegible]	[illegible]	[illegible]	[illegible]	[illegible]	[illegible]	[illegible]	[illegible]	[illegible]	[illegible]	[illegible]	[illegible]	[illegible]	[illegible]	[illegible]	[illegible]	[illegible]
9. [illegible]	[illegible]	[illegible]	[illegible]	[illegible]	[illegible]	[illegible]	[illegible]	[illegible]	[illegible]	[illegible]	[illegible]	[illegible]	[illegible]	[illegible]	[illegible]	[illegible]	[illegible]	[illegible]	[illegible]	[illegible]	[illegible]	[illegible]	[illegible]	[illegible]
10. [illegible]	[illegible]	[illegible]	[illegible]	[illegible]	[illegible]	[illegible]	[illegible]	[illegible]	[illegible]	[illegible]	[illegible]	[illegible]	[illegible]	[illegible]	[illegible]	[illegible]	[illegible]	[illegible]	[illegible]	[illegible]	[illegible]	[illegible]	[illegible]	[illegible]
11. [illegible]	[illegible]	[illegible]	[illegible]	[illegible]	[illegible]	[illegible]	[illegible]	[illegible]	[illegible]	[illegible]	[illegible]	[illegible]	[illegible]	[illegible]	[illegible]	[illegible]	[illegible]	[illegible]	[illegible]	[illegible]	[illegible]	[illegible]	[illegible]	[illegible]
12. [illegible]	[illegible]	[illegible]	[illegible]	[illegible]	[illegible]	[illegible]	[illegible]	[illegible]	[illegible]	[illegible]	[illegible]	[illegible]	[illegible]	[illegible]	[illegible]	[illegible]	[illegible]	[illegible]	[illegible]	[illegible]	[illegible]	[illegible]	[illegible]	[illegible]
13. [illegible]	[illegible]	[illegible]	[illegible]	[illegible]	[illegible]	[illegible]	[illegible]	[illegible]	[illegible]	[illegible]	[illegible]	[illegible]	[illegible]	[illegible]	[illegible]	[illegible]	[illegible]	[illegible]	[illegible]	[illegible]	[illegible]	[illegible]	[illegible]	[illegible]
14. [illegible]	[illegible]	[illegible]	[illegible]	[illegible]	[illegible]	[illegible]	[illegible]	[illegible]	[illegible]	[illegible]	[illegible]	[illegible]	[illegible]	[illegible]	[illegible]	[illegible]	[illegible]	[illegible]	[illegible]	[illegible]	[illegible]	[illegible]	[illegible]	[illegible]
15. [illegible]	[illegible]	[illegible]	[illegible]	[illegible]	[illegible]	[illegible]	[illegible]	[illegible]	[illegible]	[illegible]	[illegible]	[illegible]	[illegible]	[illegible]	[illegible]	[illegible]	[illegible]	[illegible]	[illegible]	[illegible]	[illegible]	[illegible]	[illegible]	[illegible]
16. [illegible]	[illegible]	[illegible]	[illegible]	[illegible]	[illegible]	[illegible]	[illegible]	[illegible]	[illegible]	[illegible]	[illegible]	[illegible]	[illegible]	[illegible]	[illegible]	[illegible]	[illegible]	[illegible]	[illegible]	[illegible]	[illegible]	[illegible]	[illegible]	[illegible]
17. [illegible]	[illegible]	[illegible]	[illegible]	[illegible]	[illegible]	[illegible]	[illegible]	[illegible]	[illegible]	[illegible]	[illegible]	[illegible]	[illegible]	[illegible]	[illegible]	[illegible]	[illegible]	[illegible]	[illegible]	[illegible]	[illegible]	[illegible]	[illegible]	[illegible]
18. [illegible]	[illegible]	[illegible]	[illegible]	[illegible]	[illegible]	[illegible]	[illegible]	[illegible]	[illegible]	[illegible]	[illegible]	[illegible]	[illegible]	[illegible]	[illegible]	[illegible]	[illegible]	[illegible]	[illegible]	[illegible]	[illegible]	[illegible]	[illegible]	[illegible]
19. [illegible]	[illegible]	[illegible]	[illegible]	[illegible]	[illegible]	[illegible]	[illegible]	[illegible]	[illegible]	[illegible]	[illegible]	[illegible]	[illegible]	[illegible]	[illegible]	[illegible]	[illegible]	[illegible]	[illegible]	[illegible]	[illegible]	[illegible]	[illegible]	[illegible]
20. [illegible]	[illegible]	[illegible]	[illegible]	[illegible]	[illegible]	[illegible]	[illegible]	[illegible]	[illegible]	[illegible]	[illegible]	[illegible]	[illegible]	[illegible]	[illegible]	[illegible]	[illegible]	[illegible]	[illegible]	[illegible]	[illegible]	[illegible]	[illegible]	[illegible]
21. [illegible]	[illegible]	[illegible]	[illegible]	[illegible]	[illegible]	[illegible]	[illegible]	[illegible]	[illegible]	[illegible]	[illegible]	[illegible]	[illegible]	[illegible]	[illegible]	[illegible]	[illegible]	[illegible]	[illegible]	[illegible]	[illegible]	[illegible]	[illegible]	[illegible]
22. [illegible]	[illegible]	[illegible]	[illegible]	[illegible]	[illegible]	[illegible]	[illegible]	[illegible]	[illegible]	[illegible]	[illegible]	[illegible]	[illegible]	[illegible]	[illegible]	[illegible]	[illegible]	[illegible]	[illegible]	[illegible]	[illegible]	[illegible]	[illegible]	[illegible]
Total	91	115	[illegible]	[illegible]	[illegible]	0	1	1	2	1														

TABLE 18. TOTAL DURATION OF HOSPITAL LIFE OF PATIENTS I

I. Psychoses	Total			Under 1 month			1 to 3 months			3 to 6 months			6 to 9 months			9 to 12 months			1 to 2 years			2 to 3 years		
	M.	F.	T.	M.	F.	T.	M.	F.	T.	M.	F.	T.	M.	F.	T.	M.	F.	T.	M.	F.	T.	M.	F.	T.
1. Traumatic	[illegible]	[illegible]	[illegible]	[illegible]	[illegible]	[illegible]	[illegible]	[illegible]	[illegible]	[illegible]	[illegible]	[illegible]	[illegible]	[illegible]	[illegible]	[illegible]	[illegible]	[illegible]	[illegible]	[illegible]	[illegible]	[illegible]	[illegible]	[illegible]
2. [illegible]	24	46	71	2	5	7	14	7	21	1	2	3	[illegible]	[illegible]	[illegible]	[illegible]	[illegible]	[illegible]	[illegible]	[illegible]	[illegible]	[illegible]	[illegible]	[illegible]
3. With cerebral arteriosclerosis	7	3	10	1	1	2	2	2	4	[illegible]	[illegible]	[illegible]	[illegible]	[illegible]	[illegible]	[illegible]	[illegible]	[illegible]	[illegible]	[illegible]	[illegible]	[illegible]	[illegible]	[illegible]
4. General paralysis	30	10	40	8	3	11	5	3	8	[illegible]	[illegible]	[illegible]	[illegible]	[illegible]	[illegible]	[illegible]	[illegible]	[illegible]	[illegible]	[illegible]	[illegible]	[illegible]	[illegible]	[illegible]
5. With cerebral syphilis	4	0	4	1	0	1	[illegible]	[illegible]	[illegible]	[illegible]	[illegible]	[illegible]	[illegible]	[illegible]	[illegible]	[illegible]	[illegible]	[illegible]	[illegible]	[illegible]	[illegible]	[illegible]	[illegible]	[illegible]
6. With Huntington's chorea	[illegible]	[illegible]	[illegible]	[illegible]	[illegible]	[illegible]	[illegible]	[illegible]	[illegible]	[illegible]	[illegible]	[illegible]	[illegible]	[illegible]	[illegible]	[illegible]	[illegible]	[illegible]	[illegible]	[illegible]	[illegible]	[illegible]	[illegible]	[illegible]
7. With brain tumor	[illegible]	[illegible]	[illegible]	[illegible]	[illegible]	[illegible]	[illegible]	[illegible]	[illegible]	[illegible]	[illegible]	[illegible]	[illegible]	[illegible]	[illegible]	[illegible]	[illegible]	[illegible]	[illegible]	[illegible]	[illegible]	[illegible]	[illegible]	[illegible]
8. With other brain or nervous diseases	[illegible]	[illegible]	[illegible]	[illegible]	[illegible]	[illegible]	[illegible]	[illegible]	[illegible]	[illegible]	[illegible]	[illegible]	[illegible]	[illegible]	[illegible]	[illegible]	[illegible]	[illegible]	[illegible]	[illegible]	[illegible]	[illegible]	[illegible]	[illegible]
9. Alcoholism	1	0	1	[illegible]	[illegible]	[illegible]	[illegible]	[illegible]	[illegible]	[illegible]	[illegible]	[illegible]	[illegible]	[illegible]	[illegible]	[illegible]	[illegible]	[illegible]	[illegible]	[illegible]	[illegible]	[illegible]	[illegible]	[illegible]
10. Due to drug and other exogenous toxins	[illegible]	[illegible]	[illegible]	[illegible]	[illegible]	[illegible]	[illegible]	[illegible]	[illegible]	[illegible]	[illegible]	[illegible]	[illegible]	[illegible]	[illegible]	[illegible]	[illegible]	[illegible]	[illegible]	[illegible]	[illegible]	[illegible]	[illegible]	[illegible]
11. With pellagra	[illegible]	[illegible]	[illegible]	[illegible]	[illegible]	[illegible]	[illegible]	[illegible]	[illegible]	[illegible]	[illegible]	[illegible]	[illegible]	[illegible]	[illegible]	[illegible]	[illegible]	[illegible]	[illegible]	[illegible]	[illegible]	[illegible]	[illegible]	[illegible]
12. With other organic diseases	[illegible]	[illegible]	[illegible]	[illegible]	[illegible]	[illegible]	[illegible]	[illegible]	[illegible]	[illegible]	[illegible]	[illegible]	[illegible]	[illegible]	[illegible]	[illegible]	[illegible]	[illegible]	[illegible]	[illegible]	[illegible]	[illegible]	[illegible]	[illegible]
13. Manic-depressive	[illegible]	[illegible]	[illegible]	[illegible]	[illegible]	[illegible]	[illegible]	[illegible]	[illegible]	[illegible]	[illegible]	[illegible]	[illegible]	[illegible]	[illegible]	[illegible]	[illegible]	[illegible]	[illegible]	[illegible]	[illegible]	[illegible]	[illegible]	[illegible]
14. Dementia praecox	[illegible]	[illegible]	[illegible]	[illegible]	[illegible]	[illegible]	[illegible]	[illegible]	[illegible]	[illegible]	[illegible]	[illegible]	[illegible]	[illegible]	[illegible]	[illegible]	[illegible]	[illegible]	[illegible]	[illegible]	[illegible]	[illegible]	[illegible]	[illegible]
15. Paranoia or paranoid conditions	[illegible]	[illegible]	[illegible]	[illegible]	[illegible]	[illegible]	[illegible]	[illegible]	[illegible]	[illegible]	[illegible]	[illegible]	[illegible]	[illegible]	[illegible]	[illegible]	[illegible]	[illegible]	[illegible]	[illegible]	[illegible]	[illegible]	[illegible]	[illegible]
16. Epileptic psychoses	[illegible]	[illegible]	[illegible]	[illegible]	[illegible]	[illegible]	[illegible]	[illegible]	[illegible]	[illegible]	[illegible]	[illegible]	[illegible]	[illegible]	[illegible]	[illegible]	[illegible]	[illegible]	[illegible]	[illegible]	[illegible]	[illegible]	[illegible]	[illegible]
17. Hysterical psychoses	[illegible]	[illegible]	[illegible]	[illegible]	[illegible]	[illegible]	[illegible]	[illegible]	[illegible]	[illegible]	[illegible]	[illegible]	[illegible]	[illegible]	[illegible]	[illegible]	[illegible]	[illegible]	[illegible]	[illegible]	[illegible]	[illegible]	[illegible]	[illegible]
18. With congenital psychopathic inferiority	[illegible]	[illegible]	[illegible]	[illegible]	[illegible]	[illegible]	[illegible]	[illegible]	[illegible]	[illegible]	[illegible]	[illegible]	[illegible]	[illegible]	[illegible]	[illegible]	[illegible]	[illegible]	[illegible]	[illegible]	[illegible]	[illegible]	[illegible]	[illegible]
19. With mental deficiency	[illegible]	[illegible]	[illegible]	[illegible]	[illegible]	[illegible]	[illegible]	[illegible]	[illegible]	[illegible]	[illegible]	[illegible]	[illegible]	[illegible]	[illegible]	[illegible]	[illegible]	[illegible]	[illegible]	[illegible]	[illegible]	[illegible]	[illegible]	[illegible]
20. Epilepsy and psychoses	[illegible]	[illegible]	[illegible]	[illegible]	[illegible]	[illegible]	[illegible]	[illegible]	[illegible]	[illegible]	[illegible]	[illegible]	[illegible]	[illegible]	[illegible]	[illegible]	[illegible]	[illegible]	[illegible]	[illegible]	[illegible]	[illegible]	[illegible]	[illegible]
21. Senile psychosis	[illegible]	[illegible]	[illegible]	[illegible]	[illegible]	[illegible]	[illegible]	[illegible]	[illegible]	[illegible]	[illegible]	[illegible]	[illegible]	[illegible]	[illegible]	[illegible]	[illegible]	[illegible]	[illegible]	[illegible]	[illegible]	[illegible]	[illegible]	[illegible]
Total	91	115	[illegible]	[illegible]	[illegible]	21	12	31	17	22	[illegible]	14												

Digitized by Google

Digitized by Google

TABLE 19. COUNTY TABLE SHOWING ADMISSIONS
During the Year Ended June 30, 1920, and Remaining

Counties	Admitted during the year ending June 30, 1920			Remaining on hospital register June 30, 1920		
	M.	W.	T.	M.	W.	T.
Hamilton	240	175	415	749	790	1539
Total	240	175	415	749	790	1539

Digitized by Google

The Massillon State Hospital
Massillon, Ohio

ARTHUR G. HYDE, M. D.,
Superintendent

Dr. Hyde served as First Assistant Physician at the Cleveland State Hospital from April 1, 1907, to September 16, 1914, when he was appointed Superintendent of that institution. On November 1, 1918, he was transferred to the Massillon State Hospital.

Digitized by Google

TABLE 1. GENERAL INFORMATION

Year Ended June 30, 1920

1. Date of opening as an institution for the insane	Sept. 6, 1898
2. Type of institution	State
3. Hospital plant	
Value of hospital property	
Real estate including buildings	$1,320,774 49
Personal property	295,016 76
Total	$1,615,791 25
Total acreage of hospital property—	
Owned	850
Leased	484
(Includes grounds, farm and garden and sites occupied by buildings)	
Acreage under cultivation during previous year—	
Owned	560
Leased	315

	Men	Women	Total
4. Medical service			
Superintendents	1	0	1
Assistant physicians	3	1	4
Medical internes	...	...	...
Clinical assistants	...	...	...
Total physicians	4	1	5

	Men	Women	Total
5. Employees on pay roll *(Not including physicians)*			
Graduate nurses	6	20	26
Other nurses and attendants	35	48	83
All other employees	36	15	51
Total employees	77	83	160
6. Patients employed in industrial classes or in general hospital work on date of report	634	494	1128
7. Patients in institution on date of report (excluding paroles)	1027	835	1862

Digitized by Google

Massillon

TABLE 2. FINANCIAL STATEMENT FOR THE FISCAL YEAR ENDED JUNE 30, 1920

RECEIPTS		
Balance on hand from previous fiscal year		$ 11,441 29
Received from appropriations		508,288 26
Received from paying patients—		
Collections by Board of Charities—Maintenance	$ 45,257 76	
Collections by counties—Clothing and Incidentals	31,746 06	77,003 82
Received from all other sources		3,740 11
Total receipts		$600,473 48
DISBURSEMENTS		
1. Expenditures for maintenance of patients—		
(Under this heading is included all expenditures for maintenance of patients and of plant. Expenditures for extraordinary repairs or improvements are not included.)		
Salaries and wages	$106,120 25	
Provisions (food)	120,529 25	
Fuel, light and water	45,868 44	
All other expenditures for maintenance	137,092 16	
Total expenditures for maintenance		$409,610 10
2. Expenditures for purposes other than maintenance, including new buildings, additions, extraordinary repairs, improvements, etc.		17,633 93
(Under this heading is included all expenditures for items such as additional land, (bought or reclaimed), new buildings, new equipment, (not replacements), etc., which represent, not restorations, but improvements or additions to plant.)		
3. Expenditures for repayment of loans and interest on loans		.....
Total expenditures		$427,274 03
Amount returned to State Treasurer or other officials		80,743 93
Balance on hand at close of year		92,455 52
(Includes balance for maintenance and for all other purposes.)		
Total disbursements, including balance on hand		$600,473 48

Digitized by Google

TABLE 3. MOVEMENT OF INSANE PATIENT POPULATION
For Year Ended June 30, 1920

Includes all patients admitted as insane who are on books of institution regardless of the method of admission, whether voluntary, committed, emergency, temporary care, for observation or otherwise; but does not include those who are only dispensary or out-patient cases.

	Males	Females	Total
1. Insane patients on books of institution at beginning of institution year	1030	877	1907
Admissions during year:			
a—First admissions	330	189	519
b—Readmissions	65	43	108
Total admissions	395	232	627
c—Transfers from other institutions for the insane	0	0	0
2. Total received during year	395	232	627
3. Total under treatment during year	1425	1109	2534
Discharged from books during year:			
a—As recovered	89	79	168
b—As improved	105	68	173
c—As unimproved	4	2	6
d—As not insane	0	0	0
e—Transferred to other institutions for the insane	9	1	10
f—Died during year	106	61	167
4. Total discharged and died during year	313	211	524
5. Insane patients remaining on books of institution at end of institution year	1112	898	2010

SUPPLEMENTARY DATA

	Males	Females	Total
6. Average daily number of insane patients actually in institution during year	981	827	1808
7. Average daily number of other insane patients on books, but away from institution on parole, on visit, boarded out, escaped, or on temporary leave	...	...	...
8. Insane voluntary patients admitted during year	...	...	...
Patients or inmates in institution at end of institution year, not included in the number of *insane patients given in item 5:*			
9. Drug cases	...	...	...
10. Inebriates	...	...	...
11. Neurological cases	...	...	...
12. Epileptics (not feeble-minded)	...	...	...
13. Feeble-minded cases (not epileptics)	...	...	...
14. Feeble-minded epileptics	...	...	...
15. All other cases	...	...	...
16. Persons given advice or treatment in out-patient department during year	...	...	...

Digitized by Google

Massillon

TABLE 4. NATIVITY OF FIRST ADMISSIONS AND OF PARENTS OF FIRST ADMISSIONS
For the Year Ended June 30, 1920

Nativity	Patients			Parents of Male Patients			Parents of Female Patients		
	M.	F.	T.	M.	F.	Both	M.	F.	Both
United States	205	133	338	4	6	160	2	7	104
Africa	...	...	...	...	...	...	...	...	...
*Asia	...	...	...	...	...	...	...	...	...
Australia	0	1	1	...	...	...	...	...	...
Austria	33	10	43	0	0	34	0	0	12
Belgium	...	...	...	...	...	...	...	...	...
Bohemia	1	1	2	0	0	1	0	0	1
†Canada	4	0	4	0	0	4	...	...	...
Central America	...	...	...	...	...	...	...	...	...
China	2	0	2	0	0	2	...	...	...
Cuba	...	...	...	...	...	...	...	...	...
Denmark	...	...	...	...	...	...	...	...	...
England	6	5	11	2	3	7	1	0	6
*Europe	...	...	...	...	...	...	...	...	...
Finland	5	3	8	0	0	6	0	0	4
France	2	0	2	2	...	3	1	0	2
Germany	7	2	9	4	1	19	3	2	5
Greece	4	0	4	0	0	4	...	...	...
Hawaii	...	...	...	...	...	...	...	...	...
Holland	...	...	...	...	...	...	...	...	...
Hungary	16	7	23	0	0	16	0	0	8
India	...	...	...	...	...	...	...	...	...
Ireland	8	3	11	1	0	16	2	0	6
Italy	11	11	22	0	1	10	1	0	11
Japan	...	...	...	...	...	...	...	...	...
Mexico	...	...	...	...	...	...	...	...	...
Norway	...	...	...	...	...	...	1	0	0
Philippine Islands	...	...	...	...	...	...	...	...	...
Poland	4	6	10	0	0	7	0	0	7
Porto Rico	...	...	...	...	...	...	...	...	...
Portugal	...	...	...	...	...	...	...	...	...
Roumania	6	2	8	0	1	5	0	0	2
Russia	8	1	9	0	0	8	0	0	2
Scotland	2	0	2	1	0	2	0	2	0
South America	...	...	...	...	...	...	...	...	...
Spain	...	...	...	...	...	...	...	...	...
Sweden	2	1	3	0	0	2	0	0	1
Switzerland	2	2	4	0	0	2	0	1	2
Turkey in Asia	...	...	...	...	...	...	...	...	...
Turkey in Europe	1	0	1	...	...	...	0	0	1
Wales	1	0	1	0	0	4	1	0	0
‡West Indies	...	...	...	...	...	...	...	...	...
Other countries	...	...	...	...	...	...	...	...	...
Unascertained	1	0	1	0	0	2	...	...	...
Total	330	189	519						

*Not otherwise specified. ‡Except Cuba and Porto Rico. †Includes Newfoundland.

TABLE 5. CITIZENSHIP OF FIRST ADMISSIONS
For the Year Ended June 30, 1920

	Males	Females	Total
Citizens by birth	205	133	338
Citizens by naturalization	40	15	55
Aliens	85	41	126
Citizenship unascertained	0	0	0
Total	330	189	519

Digitized by Google

TABLE 6. PSYCHOSES OF FIRST ADMISSIONS
For the Year Ended June 30, 1920

Psychoses	Males	Females	Total
1. Traumatic psychoses	...	...	...
2. Senile psychoses, total	25	19	44
(a) Simple deterioration	15	9	24
(b) Presbyophrenic type	...	...	...
(c) Delirious and confused states	2	0	2
(d) Depressed and agitated states in addition to deterioration	2	3	5
(e) Paranoid states in addition to deterioration	6	5	11
(f) Pre-senile types	0	2	2
3. Psychoses with cerebral arteriosclerosis	20	10	30
4. General paralysis	64	25	89
5. Psychoses with cerebral syphilis	...	...	...
6. Psychoses with Huntington's chorea	...	...	...
7. Psychoses with brain tumor	2	0	2
8. Psychoses with other brain or nervous diseases, total	3	0	3
Cerebral embolism	...	...	...
Paralysis agitans	...	...	...
Meningitis, tuberculous or other forms	...	...	...
Multiple sclerosis	...	...	...
Tabes	2	0	2
Acute chorea	1	0	1
Other conditions	...	...	...
9. Alcoholic psychoses, total	18	1	19
(a) Pathological intoxication	...	...	...
(b) Delirium tremens	...	...	...
(c) Acute hallucinosis	1	0	1
(d) Acute paranoid type	...	...	...
(e) Korsakow's psychosis	...	...	...
(f) Chronic hallucinosis	10	0	10
(g) Chronic paranoid type	2	1	3
(h) Alcoholic deterioration	5	0	5
(i) Other types, acute or chronic	...	...	...
10. Psychoses due to drugs and other exogenous toxins, total	2	3	5
(a) Opium (and derivatives), cocaine, bromides, chloral, etc., alone or combined	2	3	5
(b) Metals, as lead, arsenic, etc.	...	...	...
(c) Gases	...	...	...
(d) Other exogenous toxins	...	...	...
11. Psychoses with pellagra	...	...	...
12. Psychoses with other somatic diseases, total	3	8	11
(a) Delirium with infectious diseases	...	...	...
(b) Post-infectious psychoses	0	2	2
(c) Exhaustion delirium	3	4	7
(d) Delirium of unknown origin	...	...	...
(e) Diseases of the ductless glands	...	...	...
(f) Cardio-renal disease	0	2	2
(g) Other diseases or conditions	...	...	...
13. Manic-depressive psychoses, total	68	49	117
(a) Manic type	29	29	58
(b) Depressive type	36	16	52
(c) Stupor	...	...	...
(d) Mixed type	...	...	...
(e) Circular type	3	4	7
14. Involution melancholia	3	19	22
15. Dementia praecox, total	72	35	107
(a) Paranoid type	28	9	37
(b) Katatonic type	5	4	9
(c) Hebephrenic type	7	3	10
(d) Simple type	32	19	51
16. Paranoia and paranoic conditions	30	10	40
17. Epileptic psychoses, total	4	0	4
(a) Deterioration	4	0	4
(b) Clouded states	...	...	...
(c) Other conditions	...	...	...
18. Psychoneuroses and neuroses, total	4	4	8
(a) Hysterical type	...	...	...
(b) Psychasthenic type	...	...	...
(c) Neurasthenic type	4	4	8
(d) Anxiety neuroses	...	...	...
19. Psychoses with constitutional psychopathic inferiority	11	5	16
20. Psychoses with mental deficiency	1	1	2
21. Undiagnosed psychoses	...	...	...
22. Not insane, total	...	...	...
(a) Epilepsy without psychosis	...	...	...
(b) Alcoholism without psychosis	...	...	...
(c) Drug addiction without psychosis	...	...	...
(d) Constitutional psychopathic inferiority without psychosis	...	...	...
(e) Mental deficiency without psychosis	...	...	...
(f) Others	...	...	...
Total	330	189	519

Digitized by Google

TABLE 7. RACE OF FIRST ADMISSIONS CLASSIFIED WITH REFERENCE TO PRINCIPAL

[illegible]	[illegible]	[illegible]	[illegible]	[illegible]	[illegible]	[illegible]	[illegible]	[illegible]	[illegible]	[illegible]	[illegible]	[illegible]	[illegible]	[illegible]	[illegible]	[illegible]	[illegible]	[illegible]	[illegible]	[illegible]	[illegible]	[illegible]	[illegible]
[illegible]	[illegible]	[illegible]	[illegible]	[illegible]	[illegible]	[illegible]	[illegible]	[illegible]	[illegible]	[illegible]	[illegible]	[illegible]	[illegible]	[illegible]	[illegible]	[illegible]	[illegible]	[illegible]	[illegible]	[illegible]	[illegible]	[illegible]	[illegible]

Race	Total			Traumatic			Sunstroke			With other acute psychoses			Other psychoses		
	M.	F.	T.	M.	F.	T.	M.	F.	T.	M.	F.	T.	M.	F.	T.
African (black)	...	...	...	...	...	...	...	...	...	...	...	...	...	...	...
American Indian	...	...	...	...	...	...	...	...	...	...	...	...	...	...	...
Armenian	...	...	...	...	...	...	...	...	...	...	...	...	...	...	...
Bavarian	...	...	...	...	...	...	...	...	...	...	...	...	...	...	...
Chinese	2	0	2	...	...	...	...	...	...	...	...	...	...	...	...
Cuban	...	...	...	...	...	...	...	...	...	...	...	...	...	...	...
Dutch and Flemish	...	...	...	...	...	...	...	...	...	...	...	...	...	...	...
East Indian	...	...	...	...	...	...	...	...	...	...	...	...	...	...	...
English	205	145	350	...	...	...	17	18	35	...	...	...	14	5	19
Finnish	5	2	7	...	...	...	...	...	...	...	...	...	...	...	...
French	2	0	2	...	...	...	...	...	...	...	...	...	1	0	1
German	52	18	70	...	...	...	3	0	3	1	1	2	1	0	1
Greek	8	0	8	...	...	...	...	...	...	...	...	...	...	...	...
Hebrew	...	...	...	...	...	...	...	...	...	...	...	...	...	...	...
Irish	18	1	19	...	...	...	2	1	3	...	...	...	...	1	1
Italian	11	9	20	...	...	...	...	...	...	...	...	...	...	1	1
Japanese	...	...	...	...	...	...	...	...	...	...	...	...	...	...	...
Lithuanian	...	...	...	...	...	...	...	...	...	...	...	...	...	...	...
Magyar	...	...	...	...	...	...	...	...	...	...	...	...	...	...	...
Mexican	...	...	...	...	...	...	...	...	...	...	...	...	...	...	...
Pacific Islander	...	...	...	...	...	...	...	...	...	...	...	...	...	...	...
Portuguese	...	...	...	...	...	...	...	...	...	...	...	...	...	...	...
Roumanian	4	2	6	...	...	...	...	...	...	...	...	...	...	...	...
Scandinavian	4	1	5	...	...	...	1	0	1	...	...	...	...	1	1
Scotch	1	0	1	...	...	...	...	...	...	...	...	...	...	...	...
Slavonic	21	10	31	...	...	...	...	...	...	2	1	3	...	2	2
Spanish	...	...	...	...	...	...	...	...	...	...	...	...	...	...	...
Spanish-American	...	...	...	...	...	...	...	...	...	...	...	...	...	...	...
Syrian	...	...	...	...	...	...	...	...	...	...	...	...	...	...	...
Turkish	0	1	1	...	...	...	...	...	...	...	...	...	...	0	1
Welsh	2	0	2	...	...	...	2	0	2	...	...	...	...	...	...
West Indian	...	...	...	...	...	...	...	...	...	...	...	...	...	...	...
Other specific races	...	...	...	...	...	...	...	...	...	...	...	...	...	...	...
Mixed	...	...	...	...	...	...	...	...	...	...	...	...	...	...	...
Race unascertained	...	...	...	...	...	...	...	...	...	...	...	...	...	...	...
Total	330	189	519	...	...	...	25	19	44	21	10	31	14	5	19

*Includes "North" and "South." †Norwegians, Danes and Swedes. ‡Includes Bohemians, Moravians, C

Psychoses	Total			Total		
	M.	F.	T.	M.	F.	T.
1. Traumatic	...	...	...	...	...	...
2. Senile	25	19	44	...	...	...
3. With cerebral arteriosclerosis	20	10	30	...	...	...
4. General paralysis	61	27	88	...	...	...
5. With cerebral syphilis	...	...	...	...	...	...
6. With Huntington's chorea	...	...	...	...	...	...
7. With brain tumor	2	0	2	...	...	...
8. With other brain or nervous diseases	3	0	3	2	0	2
9. Alcoholic	15	1	16	1	0	1
10. Due to drugs and other exogenous toxins	3	3	6	...	...	...
11. With delirium	...	...	...	...	...	...
12. With other organic diseases	3	8	11	...	...	...
13. Manic-depressive	87	30	117	...	...	...
14. Involution melancholia	5	5	10	...	...	...
15. Dementia praecox	75	32	107	...	...	...
16. Paranoia or paranoic conditions	30	10	40	...	...	...
17. Epileptic psychoses	4	0	4	...	...	...
18. Psychoneurotic	4	4	8	...	...	...
19. With constitutional psychopathic inferiority	11	5	16	...	...	...
20. With mental deficiency	1	1	2	...	...	...
21. Undiagnosed psychoses	...	...	...	...	...	...
22. Not insane	...	...	...	...	...	...
Total	359	160	519	3	0	3

Digitized by Google

Digitized by Google

TABLE 9. DEGREE OF EDUCATION OF FIRST ADMISSIONS CLASSIFIED WITH REFERENCE TO PRINCIPAL PSYCHOSES

For the Year Ended June 30, 1920

Psychoses	Total			Illiterate			Reads and writes			Common school			High school			College		
	M.	F.	T.	M.	F.	T.	M.	F.	T.	M.	F.	T.	M.	F.	T.	M.	F.	T.
1. Traumatic	...	...	...	...	...	...	...	...	...	...	...	...	...	...	...	...	...	...
2. Senile	25	19	44	0	3	3	13	14	27	12	2	14	...	...	...	...	...	...
3. With cerebral arteriosclerosis	20	10	30	2	2	4	12	6	18	6	2	8	...	...	...	...	...	...
4. General paralysis	64	25	89	1	0	1	17	6	23	36	17	53	10	2	12	...	...	...
5. With cerebral syphilis	...	...	...	...	...	...	...	...	...	...	...	...	...	...	...	...	...	...
6. With Huntington's chorea	...	...	...	...	...	...	...	...	...	...	...	...	...	...	...	...	...	...
7. With brain tumor	2	0	2	...	...	...	1	0	1	1	0	1	...	...	...	...	...	...
8. With other brain or nervous diseases	3	0	3	...	...	...	...	...	...	3	0	3	...	...	...	...	...	...
9. Alcoholic	18	1	19	1	0	1	8	1	9	9	0	9	...	...	...	...	...	...
10. Due to drugs and other exogenous toxins	2	3	5	...	...	...	...	...	...	2	2	4	0	1	1	...	...	...
11. With pellagra	...	...	...	...	...	...	...	...	...	...	...	...	...	...	...	...	...	...
12. With other somatic diseases	3	8	11	...	...	...	1	1	2	2	6	8	0	1	1	...	...	...
13. Manic-depressive	68	49	117	...	...	...	19	16	35	40	26	66	9	7	16	...	...	...
14. Involution melancholia	3	19	22	...	...	...	1	9	10	1	8	9	1	2	3	...	...	...
15. Dementia præcox	72	35	107	4	1	5	31	13	44	31	15	46	6	6	12	...	...	...
16. Paranoia or paranoic conditions	30	10	40	2	0	2	9	2	11	16	6	22	3	2	5	...	...	...
17. Epileptic psychoses	4	0	4	...	...	...	1	0	1	2	0	2	1	0	1	...	...	...
18. Psychoneuroses and neuroses	4	4	8	...	...	...	...	...	...	3	4	7	1	0	1	...	...	...
19. With constitutional psychopathic inferiority	11	5	16	4	3	7	7	2	9	...	...	...	...	...	...	...	...	...
20. With mental deficiency	1	1	2	1	0	1	0	1	1	...	...	...	...	...	...	...	...	...
21. Undiagnosed psychoses	...	...	...	...	...	...	...	...	...	...	...	...	...	...	...	...	...	...
22. Not insane	...	...	...	...	...	...	...	...	...	...	...	...	...	...	...	...	...	...
Total	330	189	519	15	9	24	120	71	191	164	88	252	31	21	52	...	...	...

Digitized by Google

Massillon

TABLE 10. ENVIRONMENT OF FIRST ADMISSIONS CLASSIFIED WITH REFERENCE TO PRINCIPAL PSYCHOSES

For the Year Ended June 30, 1920

Psychoses	Total			Urban			Rural		
	M.	F.	T.	M.	F.	T.	M.	F.	T.
1. Traumatic	...	...	...	...	...	...	...	...	...
2. Senile	25	19	44	12	7	19	13	12	25
3. With cerebral arteriosclerosis	20	10	30	7	5	12	13	5	18
4. General paralysis	64	25	89	53	22	75	11	3	14
5. With cerebral syphilis	...	...	...	...	...	...	...	...	...
6. With Huntington's chorea	...	...	...	...	...	...	...	...	...
7. With brain tumor	2	0	2	1	0	1	1	0	1
8. With other brain or nervous diseases	3	0	3	2	0	2	1	0	1
9. Alcoholic	18	1	19	17	1	18	1	0	1
10. Due to drugs and other exogenous toxins	2	3	5	2	3	5	...	...	...
11. With pellagra	...	...	...	...	...	...	...	...	...
12. With other somatic diseases	3	8	11	2	4	6	1	4	5
13. Manic-depressive	68	49	117	42	31	73	26	18	44
14. Involution melancholia	3	19	22	2	12	14	1	7	8
15. Dementia præcox	72	35	107	41	23	64	31	12	43
16. Paranoia or paranoic conditions	30	10	40	20	6	26	10	4	14
17. Epileptic psychoses	4	0	4	3	0	3	1	0	1
18. Psychoneuroses and neuroses	4	4	8	2	3	5	2	1	3
19. With constitutional psychopathic inferiority	11	5	16	8	3	11	3	2	5
20. With mental deficiency	1	1	2	1	1	2	...	...	...
21. Undiagnosed psychoses	...	...	...	...	...	...	...	...	...
22. Not insane	...	...	...	...	...	...	...	...	...
Total	330	189	519	215	121	336	115	68	183

Digitized by Google

TABLE 11. ECONOMIC CONDITION OF FIRST ADMISSIONS CLASSIFIED WITH REFERENCE TO PRINCIPAL PSYCHOSES

For the Year Ended June 30, 1920

Psychoses	Total			Dependent			Marginal			Comfortable			Unascertained		
	M.	F.	T.	M.	F.	T.	M.	F.	T.	M.	F.	T.	M.	F.	T.
1. Traumatic	...	...	...	...	...	...	...	...	...	...	...	...	...	...	...
2. Senile	25	19	44	11	9	20	...	...	...	14	9	23	0	1	1
3. With cerebral arteriosclerosis	20	10	30	10	3	13	...	...	...	7	4	11	3	3	6
4. General paralysis	64	25	89	33	14	47	6	0	6	25	7	32	0	4	4
5. With cerebral syphilis	...	...	...	...	...	...	...	...	...	...	...	...	...	...	...
6. With Huntington's chorea	...	...	...	...	...	...	...	...	...	...	...	...	...	...	...
7. With brain tumor	2	0	2	2	0	2	...	...	...	...	...	...	...	...	...
8. With other brain or nervous diseases	3	0	3	1	0	1	...	...	...	2	0	2	...	...	...
9. Alcoholic	18	1	19	5	0	5	11	0	11	2	0	2	0	1	1
10. Due to drugs and other exogenous toxins	2	3	5	2	3	5	...	...	...	...	...	...	...	...	...
11. With pellagra	...	...	...	...	...	...	...	...	...	...	...	...	...	...	...
12. With other somatic diseases	3	8	11	1	3	4	...	...	...	1	4	5	1	1	2
13. Manic-depressive	68	49	117	14	17	31	13	1	14	29	31	60	12	0	12
14. Involution melancholia	3	19	22	1	4	5	0	1	1	2	13	15	0	1	1
15. Dementia præcox	72	35	107	43	15	58	14	6	20	9	12	21	6	2	8
16. Paranoia or paranoic conditions	30	10	40	13	5	18	8	0	8	5	5	10	4	0	4
17. Epileptic psychoses	4	0	4	2	0	2	1	0	1	1	0	1	...	...	...
18. Psychoneuroses and neuroses	4	4	8	2	2	4	...	...	...	2	2	4	...	...	...
19. With constitutional psychopathic inferiority	11	5	16	10	5	15	1	0	1	...	...	...	...	...	...
20. With mental deficiency	1	1	2	1	1	2	...	...	...	...	...	...	...	...	...
21. Undiagnosed psychoses	...	...	...	...	...	...	...	...	...	...	...	...	...	...	...
22. Not insane	...	...	...	...	...	...	...	...	...	...	...	...	...	...	...
Total	330	189	519	151	81	232	54	8	62	99	87	186	26	13	39

Digitized by Google

TABLE 12. USE OF ALCOHOL BY FIRST ADMISSIONS CLASSIFIED WITH REFERENCE TO PRINCIPAL PSYCHOSES

For the Year Ended June 30, 1920

Psychoses	Total			Abstinent			Temperate			Intemperate		
	M.	F.	T.	M.	F.	T.	M.	F.	T.	M.	F.	T.
1. Traumatic	...	...	...	...	...	...	...	...	...	...	...	...
2. Senile	25	19	44	4	18	22	16	0	16	5	1	6
3. With cerebral arteriosclerosis	20	10	30	0	10	10	11	0	11	9	0	9
4. General paralysis	64	25	89	0	20	20	22	5	27	42	0	42
5. With cerebral syphilis	...	...	...	...	...	...	...	...	...	...	...	...
6. With Huntington's chorea	...	...	...	...	...	...	...	...	...	...	...	...
7. With brain tumor	2	0	2	...	...	...	2	0	2	...	...	...
8. With other brain or nervous diseases	3	0	3	1	0	1	2	0	2	...	...	...
9. Alcoholic	18	1	19	...	...	...	...	...	...	18	1	19
10. Due to drugs and other exogenous toxins	2	3	5	0	2	2	1	0	1	1	1	2
11. With pellagra	...	...	...	...	...	...	...	...	...	...	...	...
12. With other somatic diseases	3	8	11	0	8	8	3	0	3	...	...	...
13. Manic-depressive	68	49	117	17	49	66	49	0	49	2	0	2
14. Involution melancholia	3	19	22	1	19	20	1	0	1	1	0	1
15. Dementia præcox	72	35	107	19	35	54	46	0	46	7	0	7
16. Paranoia or paranoic conditions	30	10	40	0	10	10	18	0	18	12	0	12
17. Epileptic psychoses	4	0	4	...	...	...	2	0	2	2	0	2
18. Psychoneuroses and neuroses	4	4	8	0	4	4	4	0	4	...	...	...
19. With constitutional psychopathic inferiority	11	5	16	9	5	14	2	0	2	...	...	...
20. With mental deficiency	1	1	2	1	1	2	...	...	...	...	...	...
21. Undiagnosed psychoses	...	...	...	...	...	...	...	...	...	...	...	...
22. Not insane	...	...	...	...	...	...	...	...	...	...	...	...
Total	330	189	519	52	181	233	179	5	184	99	3	102

Digitized by Google

TABLE 13. MARITAL CONDITION OF FIRST ADMISSIONS CLASSIFIED WITH REFERENCE TO PRINCIPAL PSYCHOSES

For the Year Ended June 30, 1920

Psychoses	Total			Single			Married			Widowed			Separated			Divorced		
	M.	F.	T.	M.	F.	T.	M.	F.	T.	M.	F.	T.	M.	F.	T.	M.	F.	T.
1. Traumatic	...	...	...	...	...	...	...	...	...	...	...	...	...	...	...	...	...	...
2. Senile	25	19	44	4	0	4	8	3	11	12	16	28	...	...	...	1	0	1
3. With cerebral arteriosclerosis	20	10	30	2	1	3	12	6	18	5	3	8	...	...	...	1	0	1
4. General paralysis	64	25	89	21	4	25	33	14	47	8	5	13	...	...	...	2	2	4
5. With cerebral syphilis	...	...	...	...	...	...	...	...	...	...	...	...	...	...	...	...	...	...
6. With Huntington's chorea	...	...	...	...	...	...	...	...	...	...	...	...	...	...	...	...	...	...
7. With brain tumor	2	0	2	1	0	1	1	0	1	...	...	...	...	...	...	...	...	...
8. With other brain or nervous diseases	3	0	3	1	0	1	2	0	2	...	...	...	...	...	...	...	...	...
9. Alcoholic	18	1	19	14	1	15	3	0	3	1	0	1	...	...	...	...	...	...
10. Due to drugs and other exogenous toxins	2	3	5	1	1	2	1	1	2	0	1	1	...	...	...	...	...	...
11. With pellagra	...	...	...	...	...	...	...	...	...	...	...	...	...	...	...	...	...	...
12. With other somatic diseases	3	8	11	2	0	2	0	8	8	1	0	1	...	...	...	...	...	...
13. Manic-depressive	68	49	117	35	6	41	29	39	68	3	3	6	...	...	...	1	1	2
14. Involution melancholia	3	19	22	1	3	4	1	12	13	1	2	3	...	...	...	0	2	2
15. Dementia præcox	72	35	107	52	15	67	15	18	33	1	0	1	1	0	1	3	2	5
16. Paranoia or paranoic conditions	30	10	40	12	2	14	11	8	19	6	0	6	...	...	...	1	0	1
17. Epileptic psychoses	4	0	4	2	0	2	1	0	1	...	...	...	...	...	...	1	0	1
18. Psychoneuroses and neuroses	4	4	8	2	1	3	2	3	5	...	...	...	...	...	...	...	...	...
19. With constitutional psychopathic inferiority	11	5	16	10	3	13	1	2	3	...	...	...	...	...	...	...	...	...
20. With mental deficiency	1	1	2	1	1	2	...	...	...	...	...	...	...	...	...	...	...	...
21. Undiagnosed psychoses	...	...	...	...	...	...	...	...	...	...	...	...	...	...	...	...	...	...
22. Not insane	...	...	...	...	...	...	...	...	...	...	...	...	...	...	...	...	...	...
Total	330	189	519	161	38	199	120	114	234	38	30	68	1	0	1	10	7	17

Digitized by Google

Massillon

TABLE 14. PSYCHOSES OF READMISSIONS
For the Year Ended June 30, 1920

Psychoses	Males	Females	Total
1. Traumatic psychoses	...	...	...
2. Senile psychoses, total	1	3	4
(a) Simple deterioration	0	1	1
(b) Presbyophrenic type	...	...	...
(c) Delirious and confused states	...	...	...
(d) Depressed and agitated states in addition to deterioration	1	1	2
(e) Paranoid states in addition to deterioration	0	1	1
(f) Pre-senile types	...	...	...
3. Psychoses with cerebral arteriosclerosis	1	1	2
4. General paralysis	3	2	5
5. Psychoses with cerebral syphilis	...	...	...
6. Psychoses with Huntington's chorea	...	...	...
7. Psychoses with brain tumor	...	...	...
8. Psychoses with other brain or nervous diseases, total	0	1	1
Cerebral embolism	...	...	...
Paralysis agitans	...	...	...
Meningitis, tuberculous or other forms	...	...	...
Multiple sclerosis	...	...	...
Tabes	0	1	1
Acute chorea	...	...	...
Other conditions	...	...	...
9. Alcoholic psychoses, total	1	0	1
(a) Pathological intoxication	...	...	...
(b) Delirium tremens	...	...	...
(c) Acute hallucinosis	...	...	...
(d) Acute paranoid type	...	...	...
(e) Korsakow's psychosis	...	...	...
(f) Chronic hallucinosis	1	0	1
(g) Chronic paranoid type	...	...	...
(h) Alcoholic deterioration	...	...	...
(i) Other types, acute or chronic	...	...	...
10. Psychoses due to drugs and other exogenous toxins, total	...	...	...
(a) Opium (and derivatives), cocaine, bromides, chloral, etc., alone or combined	...	...	...
(b) Metals, as lead, arsenic, etc.	...	...	...
(c) Gases	...	...	...
(d) Other exogenous toxins	...	...	...
11. Psychoses with pellagra	...	...	...
12. Psychoses with other somatic diseases, total	...	...	...
(a) Delirium with infectious diseases	...	...	...
(b) Post-infectious psychoses	...	...	...
(c) Exhaustion delirium	...	...	...
(d) Delirium of unknown origin	...	...	...
(e) Diseases of the ductless glands	...	...	...
(f) Cardio-renal disease	...	...	...
(g) Other diseases or conditions	...	...	...
13. Manic-depressive psychoses, total	23	16	39
(a) Manic type	8	10	18
(b) Depressive type	10	4	14
(c) Stupor	...	...	...
(d) Mixed type	...	...	...
(e) Circular type	5	2	7
14. Involution melancholia	...	2	2
15. Dementia praecox, total	23	12	35
(a) Paranoid type	12	2	14
(b) Katatonic type	0	1	1
(c) Hebephrenic type	2	3	5
(d) Simple type	9	6	15
16. Paranoia and paranoic conditions	11	3	14
17. Epileptic psychoses, total	...	...	...
(a) Deterioration	...	...	...
(b) Clouded states	...	...	...
(c) Other conditions	...	...	...
18. Psychoneuroses and neuroses, total	1	1	2
(a) Hysterical type	1	0	1
(b) Psychasthenic type	...	...	...
(c) Neurasthenic type	0	1	1
(d) Anxiety neuroses	...	...	...
19. Psychoses with constitutional psychopathic inferiority	...	2	2
20. Psychoses with mental deficiency	1	0	1
21. Undiagnosed psychoses	...	...	...
22. Not insane, total	...	...	...
(a) Epilepsy without psychosis	...	...	...
(b) Alcoholism without psychosis	...	...	...
(c) Drug addiction without psychosis	...	...	...
(d) Constitutional psychopathic inferiority without psychosis	...	...	...
(e) Mental deficiency without psychosis	...	...	...
(f) Others	...	...	...

Digitized by Google

TABLE 15. DISCHARGES OF PATIENTS CLASSIFIED WITH REFERENCE TO PRINCIPAL PSYCHOSES AND CONDITION ON DISCHARGE

For the Year Ended June 30, 1920

Psychoses	Total			Recovered			Improved			Unimproved		
	M.	F.	T.	M.	F.	T.	M.	F.	T.	M.	F.	T.
1. Traumatic	...	...	...	...	...	...	...	...	...	...	...	...
2. Senile	7	9	16	...	...	...	7	9	16	...	...	...
3. With cerebral arteriosclerosis	9	5	14	...	...	...	9	5	14	...	...	...
4. General paralysis	6	2	8	...	...	...	5	1	6	1	1	2
5. With cerebral syphilis	...	...	...	...	...	...	...	...	...	...	...	...
6. With Huntington's chorea	...	...	...	...	...	...	...	...	...	...	...	...
7. With brain tumor	...	...	...	...	...	...	...	...	...	...	...	...
8. With other brain or nervous diseases	...	...	...	...	...	...	...	...	...	...	...	...
9. Alcoholic	19	0	19	13	0	13	6	0	6	...	...	...
10. Due to drugs and other exogenous toxins	2	3	5	2	3	5	...	...	...	...	...	...
11. With pellagra	...	...	...	...	...	...	...	...	...	...	...	...
12. With other somatic diseases	5	3	8	4	3	7	1	0	1	...	...	...
13. Manic-depressive	73	76	149	65	66	131	8	9	17	0	1	1
14. Involution melancholia	1	7	8	...	...	...	0	7	7	1	0	1
15. Dementia præcox	49	22	71	4	6	10	44	16	60	1	0	1
16. Paranoia or paranoic conditions	19	18	37	0	1	1	19	17	36	...	...	...
17. Epileptic psychoses	1	0	1	...	...	...	...	...	...	1	0	1
18. Psychoneuroses and neuroses	3	1	4	1	0	1	2	1	3	...	...	...
19. With constitutional psychopathic inferiority	4	3	7	...	...	...	4	3	7	...	...	...
20. With mental deficiency	...	...	...	...	...	...	...	...	...	...	...	...
21. Undiagnosed psychoses	...	...	...	...	...	...	...	...	...	...	...	...
22. Not insane	...	...	...	...	...	...	...	...	...	...	...	...
Total	198	149	347	89	79	168	105	68	173	4	2	6

Digitized by Google

CLASSIFIED WITH REFERENCE TO PRINCIPAL PSYCHOSES, FOR THE YEAR F

	Paralysis of the insane	Dementia praecox	Involution melancholia	Manic-depressive	Alcoholic	General paralysis	Cerebral lues
	T. F. M.	T. F. M.	T. F. M.	T. F. M.	T. F. M.	T. F. M.	T. F. M.
Genu							
Ty	... ...	... ...	... ...	... ...	... ...	... ...	... ...
Ma	... ...	... ...	... ...	... ...	... ...	... ...	... ...
Sm	... ...	... ...	... ...	... ...	... ...	... ...	... ...
Me	... ...	... ...	... ...	... ...	... ...	... ...	... ...
Sca	... ...	... ...	... ...	... ...	... ...	... ...	... ...
Di	... ...	... ...	... ...	... ...	... ...	... ...	... ...
Inf	... ...	... ...	... ...	... ...	... ...	... ...	... ...
Dy	... ...	... ...	... ...	... ...	... ...	... ...	... ...
Er	... ...	... ...	... ...	1 1 0	... ...	... ...	... ...
Se	... ...	... ...	... ...	... ...	... ...	1 0 1	... ...
Pa	... ...	... ...	... ...	... ...	... ...	... ...	... ...
Ac	... ...	... ...	... ...	... ...	... ...	... ...	1 1
Tu	3 0 2	1 1 0	1 1 0	... ...	... ...	... ...	... ...
Ot	... ...	1 1 0	... ...	2 2 1	... ...	... ...	... ...
Sy	... ...	... ...	... ...	... ...	... ...	... ...	... ...
Ca	0 0 0	1 0 1	... ...	2 1 1	... ...	... ...	... ...
Tu	... ...	... ...	... ...	... ...	... ...	... ...	... ...
Di	... ...	... ...	... ...	... ...	... ...	... ...	... ...
Ot	... ...	... ...	... ...	... ...	... ...	... ...	... ...
Nervo							
Ce	... ...	... ...	... ...	... ...	... ...	... ...	... ...
Di	... ...	... ...	... ...	... ...	... ...	... ...	... ...
Ap	1 0 1	1 1 0	2 2 0	5 0 3	1 0 1	... ...	0 1
Ge	... ...	... ...	... ...	... ...	... ...	56 11 45	... ...
Ce	... ...	... ...	... ...	... ...	... ...	... ...	... ...
Ex	... ...	... ...	... ...	... ...	... ...	... ...	... ...
Br	... ...	... ...	... ...	... ...	... ...	... ...	... ...
Oth	... ...	... ...	... ...	... ...	... ...	... ...	... ...
Ep	... ...	... ...	... ...	... ...	... ...	... ...	... ...
Ch	... ...	... ...	... ...	... ...	... ...	... ...	... ...
Oth	... ...	... ...	... ...	... ...	... ...	... ...	... ...
Circu							
Act	2 0 2	3 2 1	... ...	1 0 1	... ...	... ...	... ...
Ch	... ...	1 0 1	2 2 0	2 0 2	... ...	... ...	10 6
Act	... ...	... ...	... ...	... ...	... ...	... ...	... ...
Ch	... ...	... ...	... ...	... ...	... ...	... ...	... ...
Act	... ...	... ...	... ...	... ...	... ...	... ...	... ...
Ch	... ...	... ...	... ...	... ...	... ...	... ...	... ...
Art	... ...	... ...	... ...	... ...	... ...	... ...	... ...
Oth	... ...	... ...	... ...	1 0 1	... ...	... ...	... ...
Oth	... ...	... ...	... ...	... ...	... ...	... ...	... ...
Resp							
Bro	... ...	... ...	... ...	1 1 0	... ...	... ...	... ...
Bro	1 0 1	1 0 1	... ...	1 0 1	1 0 1	... ...	1 1
Lob	... ...	... ...	... ...	... ...	... ...	... ...	... ...
Ple	... ...	... ...	... ...	... ...	... ...	... ...	... ...
Gas	... ...	... ...	... ...	... ...	... ...	... ...	... ...
Oth	... ...	... ...	... ...	... ...	... ...	... ...	... ...
Digest							
Ulc	... ...	... ...	... ...	... ...	... ...	... ...	... ...
Oth	... ...	... ...	... ...	... ...	... ...	... ...	... ...
Dia	... ...	... ...	... ...	... ...	... ...	... ...	... ...
Ap	... ...	1 0 1	... ...	... ...	... ...	... ...	... ...
Int	... ...	... ...	... ...	... ...	... ...	... ...	... ...
Oth	... ...	1 1 0	... ...	... ...	... ...	... ...	... ...
Cir	... ...	... ...	... ...	... ...	... ...	... ...	... ...
Oth	... ...	... ...	... ...	... ...	... ...	... ...	... ...
Oth	... ...	... ...	... ...	... ...	... ...	... ...	... ...
Genit							
Act	... ...	1 1 0	... ...	... ...	... ...	... ...	... ...
Ch	... ...	... ...	... ...	1 0 1	... ...	... ...	1 1
Oth	... ...	... ...	... ...	... ...	... ...	... ...	... ...
Dis	... ...	... ...	... ...	... ...	... ...	... ...	... ...
Dis	... ...	... ...	... ...	... ...	... ...	... ...	... ...
Oth	... ...	... ...	... ...	... ...	... ...	... ...	... ...
Dism							
Gas	... ...	... ...	... ...	... ...	... ...	... ...	... ...
Oth	... ...	... ...	... ...	... ...	... ...	... ...	... ...
Dism (tu)	... ...	... ...	... ...	... ...	... ...	... ...	... ...
Viol							
Sui	... ...	... ...	... ...	1 1 0	... ...	... ...	... ...
Fra	... ...	... ...	... ...	... ...	... ...	... ...	... ...
Dis	... ...	... ...	... ...	... ...	... ...	... ...	... ...
Hos	... ...	... ...	... ...	... ...	... ...	... ...	... ...
Oth	... ...	... ...	... ...	... ...	... ...	... ...	... ...
	12 6 6	7 7 11	5 8 6	17 6 11	3 0 2	57 11 46	22 6

Digitized by Google

Digitized by Google

Digitized by Google

TABLE 19. COUNTY TABLE SHOWING ADMISSIONS
During the Year Ended June 30, 1920, and Remaining

Counties	Admitted during the year ended June 30, 1920			Remaining on hospital register June 30, 1920		
	M.	W.	T.	M.	W.	T.
Ashland	5	5	10	15	23	38
Ashtabula	14	9	23	51	56	107
Carroll	3	1	4	13	14	27
Columbiana	20	14	34	85	59	144
Coshocton	8	5	13	25	27	52
Harrison	2	4	6	16	22	38
Holmes	3	6	9	10	23	33
Jefferson	19	14	33	63	56	119
Lorain	31	21	52	77	73	150
Mahoning	51	32	83	165	105	270
Medina	5	2	7	20	17	37
Portage	10	4	14	32	29	61
Stark	66	41	107	175	141	316
Summit	99	40	139	176	116	292
Trumbull	18	11	29	51	45	96
Tuscarawas	24	11	35	63	41	104
Wayne	15	10	25	38	44	82
Other Districts						
Cuyahoga	2	1	3	37	2	39
Crawford	...	...	...	0	1	1
Franklin	...	...	...	0	1	1
Lucas	...	...	...	0	1	1
Marion	...	...	...	0	1	1
Montgomery	0	1	1	...	...	...
Pickaway	...	...	...	0	1	1
Total	395	232	627	1112	898	2010

Digitized by Google

The Toledo State Hospital
Toledo, Ohio

O. O. FORDYCE, M. D.,
Superintendent

Dr. Fordyce served one year as interne in the Protestant Hospital, Columbus, Ohio, following his graduation from the Ohio Medical University. On March 1, 1906, he was appointed Assistant Physician at the Athens State Hospital, and in 1908 was made Assistant Superintendent. On June 1, 1909, he was appointed Superintendent of that institution and served in that capacity until July 16, 1919, when he was transferred to the Toledo State Hospital.

Digitized by Google

TABLE 1. GENERAL INFORMATION

Year Ended June 30, 1920

1. Date of opening as an institution for the insane	Jan. 12, 1888
2. Type of institution	State
3. Hospital plant	
Value of hospital property	
Real estate including buildings	$1,524,153 07
Personal property	290,877 09
Total	$1,815,030 16
Total acreage of hospital property	530.42
Leased	262.53
(Includes grounds, farm and garden and sites occupied by buildings)	
Acreage under cultivation during previous year	412.67
(Including leased land)	537.50

4. Medical service	Men	Women	Total
Superintendents	1	0	1
Assistant physicians	3	1	4
Medical internes	...	...	...
Clinical assistants	...	...	...
Total physicians	4	1	5

5. Employees on pay roll *(Not including physicians)*	Men	Women	Total
Graduate nurses	0	11	11
Other nurses and attendants	45	58	103
All other employees	61	36	97
Total employees	106	105	211
6. Patients employed in industrial classes or in general hospital work on date of report	536	421	957
7. Patients in institution on date of report (excluding paroles)	925	987	1912

Digitized by Google

Toledo

TABLE 2. FINANCIAL STATEMENT FOR THE FISCAL YEAR ENDED JUNE 30, 1920

RECEIPTS		
Balance on hand from previous fiscal year		$ 9,256 73
Received from appropriations		553,526 24
Received from paying patients—		
Collections by Board of Charities—Maintenance	$ 55,148 70	
Collections by counties—Clothing and Incidentals	28,918 01	84,066 71
Received from all other sources		3,768 05
Total receipts		$650,617 73
DISBURSEMENTS		
1. Expenditures for maintenance of patients— *(Under this heading is included all expenditures for maintenance of patients and of plant. Expenditures for extraordinary repairs or improvements are not included.)*		
Salaries and wages	$124,649 84	
Provisions (food)	175,182 82	
Fuel, light and water	69,650 18	
All other expenditures for maintenance	125,325 90	
Total expenditures for maintenance		$494,808 74
2. Expenditures for purposes other than maintenance, including new buildings, additions, extraordinary repairs, improvements, etc. *(Under this heading is included all expenditures for items such as additional land, (bought or reclaimed), new buildings, new equipment, (not replacements), etc., which represent, not restorations, but improvements or additions to plant.)*		15,230 92
3. Expenditures for repayment of loans and interest on loans		.....
Total expenditures		$510,039 66
Amount returned to State Treasurer or other officials (Lapsed, $3.35)		87,838 11
Balance on hand at close of year *(Includes balance for maintenance and for all other purposes.)*		52,739 96
Total disbursements, including balance on hand		$650,617 73

Digitized by Google

TABLE 3. MOVEMENT OF INSANE PATIENT POPULATION

For Year Ended June 30, 1920

Includes all patients admitted as insane who are on books of institution regardless of the method of admission, whether voluntary, committed, emergency, temporary care, for observation or otherwise; but does not include those who are only dispensary or out-patient cases.

	Males	Females	Total
1. Insane patients on books of institution at beginning of institution year	965	1000	1965
Admissions during year:			
a—First admissions	262	206	468
b—Readmissions	71	55	126
Total admissions	333	261	594
c—Transfers from other institutions for the insane	1	0	1
2. Total received during year	334	261	595
3. Total under treatment during year	1299	1261	2560
Discharged from books during year:			
a—As recovered	76	63	139
b—As improved	93	80	173
c—As unimproved	45	15	60
d—As not insane	...	...	...
e—Transferred to other institutions for the insane	...	...	...
f—Died during year	139	95	234
4. Total discharged and died during year	353	253	606
5. Insane patients remaining on books of institution at end of institution year	946	1008	1954

SUPPLEMENTARY DATA

	Males	Females	Total
6. Average daily number of insane patients actually in institution during year	904	951	1855
7. Average daily number of other insane patients on books, but away from institution on parole, on visit, boarded out, escaped, or on temporary leave	126	106	232
8. Insane voluntary patients admitted during year	7	6	13
Patients or inmates in institution at end of institution year, not included in the number of *insane patients given in item 5:*			
9. Drug cases	...	...	...
10. Inebriates	...	...	...
11. Neurological cases	...	...	...
12. Epileptics (not feeble-minded)	...	...	...
13. Feeble-minded cases (not epileptics)	...	...	...
14. Feeble-minded epileptics	...	...	...
15. All other cases	...	...	...
16. Persons given advice or treatment in out-patient department during year	...	...	...

Digitized by Google

Toledo

TABLE 4. NATIVITY OF FIRST ADMISSIONS AND OF PARENTS OF FIRST ADMISSIONS
For the Year Ended June 30, 1920

Nativity	Patients			Parents of Male Patients			Parents of Female Patients		
	M.	F.	T.	M.	F.	Both	M.	F.	Both
United States	217	181	398	158	158	316	133	141	274
Africa	...	...	...	...	...	...	...	...	...
*Asia	...	...	...	...	...	...	...	...	...
Australia	0	2	2	1	1	2	2	2	4
Austria	...	...	...	...	...	...	...	...	...
Belgium	3	0	3	3	3	6	...	...	...
Bohemia	1	0	1	1	1	2	...	...	...
†Canada	3	3	6	2	4	6	4	5	9
Central America	...	...	...	...	...	...	...	...	...
China	...	...	...	...	...	...	...	...	...
Cuba	...	...	...	...	...	...	...	...	...
Denmark	...	...	...	...	...	...	...	...	...
England	2	1	3	6	5	11	2	2	4
*Europe	3	0	3	3	3	6	...	...	...
Finland	...	...	...	...	...	...	0	1	1
France	...	...	...	0	1	1	5	2	7
Germany	11	10	21	38	38	76	32	28	60
Greece	1	0	1	2	2	4	...	...	...
Hawaii	...	...	...	...	...	...	...	...	...
Holland	...	...	...	0	1	1	...	...	...
Hungary	4	1	5	4	5	9	1	1	2
India	...	...	...	...	...	...	...	...	...
Ireland	1	3	4	8	5	13	7	6	13
Italy	...	...	...	...	...	...	...	...	...
Japan	...	...	...	...	...	...	...	...	...
Mexico	...	...	...	...	...	...	...	...	...
Norway	...	...	...	...	...	...	...	...	...
Philippine Islands	...	...	...	...	...	...	...	...	...
Poland	8	2	10	10	10	20	2	2	4
Porto Rico	...	...	...	...	...	...	...	...	...
Portugal	...	...	...	...	...	...	...	...	...
Roumania	1	0	1	1	1	2	...	...	...
Russia	3	0	3	4	4	8	2	1	3
Scotland	1	0	1	1	3	4	1	0	1
South America	...	...	...	...	...	...	...	...	...
Spain	...	...	...	...	...	...	...	...	..
Sweden	2	0	2	3	2	5	...	...	...
Switzerland	...	...	...	2	1	3	4	2	6
Turkey in Asia	...	...	...	...	...	...	...	...	...
Turkey in Europe	...	...	...	...	...	...	...	...	...
Wales	...	...	...	...	...	...	...	...	...
‡West Indies	...	...	...	...	...	...	1	0	1
Other countries (Atlantic Ocean)	...	...	...	0	1	1	...	...	...
Unascertained	1	3	4	15	13	28	10	13	23
Total	262	206	468	262	262	524	206	206	412

*Not otherwise specified. †Includes Newfoundland. ‡Except Cuba and Porto Rico.

TABLE 5. CITIZENSHIP OF FIRST ADMISSIONS
For the Year Ended June 30, 1920

	Males	Females	Total
Citizens by birth	217	181	398
Citizens by naturalization	31	15	46
Aliens	3	3	6
Citizenship unascertained	11	7	18
Total	262	206	468

Digitized by Google

TABLE 6. PSYCHOSES OF FIRST ADMISSIONS

For the Year Ended June 30, 1920

Psychoses	Males	Females	Total
1. Traumatic psychoses	...	...	...
2. Senile psychoses, total	46	29	75
(a) Simple deterioration	16	16	32
(b) Presbyophrenic type	0	7	7
(c) Delirious and confused states	27	2	29
(d) Depressed and agitated states in addition to deterioration	0	3	3
(e) Paranoid states in addition to deterioration	3	1	4
(f) Pre-senile types	...	...	...
3. Psychoses with cerebral arteriosclerosis	11	22	33
4. General paralysis	38	11	49
5. Psychoses with cerebral syphilis	2	3	5
6. Psychoses with Huntington's chorea	...	...	...
7. Psychoses with brain tumor	...	...	...
8. Psychoses with other brain or nervous diseases, total	4	0	4
Cerebral embolism	...	...	...
Paralysis agitans	...	...	...
Meningitis, tuberculous or other forms	...	...	...
Multiple sclerosis	...	...	...
Tabes	3	...	3
Acute chorea	...	...	...
Other conditions	1	0	1
9. Alcoholic psychoses, total	8	0	8
(a) Pathological intoxication	3	0	3
(b) Delirium tremens	2	0	2
(c) Acute hallucinosis	1	0	1
(d) Acute paranoid type	...	...	...
(e) Korsakow's psychosis	...	...	...
(f) Chronic hallucinosis	...	...	...
(g) Chronic paranoid type	...	...	...
(h) Alcoholic deterioration	1	0	1
(i) Other types, acute or chronic	1	0	1
10. Psychoses due to drugs and other exogenous toxins, total	2	0	2
(a) Opium (and derivatives), cocaine, bromides, chloral, etc., alone or combined	2	0	2
(b) Metals, as lead, arsenic, etc.	...	...	...
(c) Gases	...	...	...
(d) Other exogenous toxins	...	...	...
11. Psychoses with pellagra	...	...	...
12. Psychoses with other somatic diseases, total	3	4	7
(a) Delirium with infectious diseases	0	1	1
(b) Post-infectious psychoses	1	1	2
(c) Exhaustion delirium	2	0	2
(d) Delirium of unknown origin	...	...	...
(e) Diseases of the ductless glands	...	...	...
(f) Cardio-renal disease	0	2	2
(g) Other diseases or conditions	...	...	...
13. Manic-depressive psychoses, total	7	23	30
(a) Manic type	2	9	11
(b) Depressive type	2	12	14
(c) Stupor	...	...	...
(d) Mixed type	2	2	4
(e) Circular type	1	0	1
14 Involution melancholia	8	10	18
15. Dementia praecox, total	73	56	129
(a) Paranoid type	8	15	23
(b) Katatonic type	22	18	40
(c) Hebephrenic type	41	18	59
(d) Simple type	2	5	7
16. Paranoia and paranoic conditions	1	6	7
17. Epileptic psychoses, total	2	5	7
(a) Deterioration	1	3	4
(b) Clouded states	1	2	3
(c) Other conditions	...	...	...
18. Psychoneuroses and neuroses, total	...	...	...
(a) Hysterical type	...	...	...
(b) Psychasthenic type	...	...	...
(c) Neurasthenic type	...	...	...
(d) Anxiety neuroses	...	...	...
19. Psychoses with constitutional psychopathic inferiority	...	...	...
20. Psychoses with mental deficiency	7	4	11
21. Undiagnosed psychoses	9	9	18
22. Not insane, total	41	24	65
(a) Epilepsy without psychosis	...	...	...
(b) Alcoholism without psychosis	1	0	1
(c) Drug addiction without psychosis	36	17	53
(d) Constitutional psychopathic inferiority without psychosis	0	1	1
(e) Mental deficiency without psychosis	4	5	9
(f) Others	0	1	1
Total	262	206	468

Digitized by Google

BLE 7. Race or First Admissions Classified with Reference to Insanity

ral ...sis	With cerebral syphilis			With Huntington's chorea			With brain tumor			With other brain or nervous diseases			Alcoholic			Dementia praecox (Kraepelin)			With paresis		
T.	M.	F.	T.	M.	F.	T.	M.	F.	T.	M.	F.	T.	M.	F.	T.	M.	F.	T.	M.	F.	T.
1	...	...	...	...	...	...	...	...	...	...	...	...	...	...	...	...	...	...	...	...	...
...	...	...	...	...	...	...	...	...	...	...	...	...	...	...	...	...	...	...	...	...	...
...	...	...	...	...	...	...	...	...	...	...	...	...	...	...	...	...	...	...	...	...	...
...	...	...	...	...	...	...	...	...	...	...	...	...	...	...	...	...	...	...	...	...	...
...	...	...	...	...	...	...	...	...	...	...	...	...	...	...	...	...	...	...	...	...	...
...	...	...	...	...	...	...	...	...	...	...	...	...	...	...	...	...	...	...	...	...	...
...	...	...	...	...	...	...	...	...	...	...	...	...	...	...	...	...	...	...	...	...	...
...	...	...	...	...	...	...	...	...	...	...	...	...	...	...	...	...	...	...	...	...	...
...	0	1	1	...	...	...	...	...	...	...	...	...	1	0	1	...	...	...	...	...	...
...	...	...	...	...	...	...	...	...	...	...	...	...	...	...	...	...	...	...	...	...	...
2	...	...	...	...	...	...	...	...	...	...	...	...	...	...	...	...	...	...	...	...	...
8	1	0	1	...	...	...	...	...	...	...	...	...	4	0	4	1	0	1	...	...	...
...	...	...	...	...	...	...	...	...	...	...	...	...	...	...	...	...	...	...	...	...	...
2	...	...	...	...	...	...	...	...	...	...	...	...	...	...	...	...	...	...	...	...	...
1	...	...	...	...	...	...	...	...	...	...	...	...	...	...	...	...	...	...	...	...	...
...	...	...	...	...	...	...	...	...	...	...	...	...	...	...	...	...	...	...	...	...	...
...	...	...	...	...	...	...	...	...	...	...	...	...	...	...	...	...	...	...	...	...	...
...	...	...	...	...	...	...	...	...	...	...	...	...	...	...	...	...	...	...	...	...	...
...	...	...	...	...	...	...	...	...	...	...	...	...	...	...	...	...	...	...	...	...	...
...	...	...	...	...	...	...	...	...	...	...	...	...	...	...	...	...	...	...	...	...	...
...	...	...	...	...	...	...	...	...	...	...	...	...	...	...	...	...	...	...	...	...	...
1	...	...	...	...	...	...	...	...	...	...	...	...	...	...	...	...	...	...	...	...	...
...	...	...	...	...	...	...	...	...	...	...	...	...	...	...	...	...	...	...	...	...	...
1	...	...	...	...	...	...	...	...	...	...	...	...	...	...	...	...	...	...	...	...	...
1	...	...	...	...	...	...	...	...	...	...	...	...	1	0	1	...	...	...	...	...	...
...	...	...	...	...	...	...	...	...	...	...	...	...	...	...	...	...	...	...	...	...	...
...	...	...	...	...	...	...	...	...	...	...	...	...	...	...	...	...	...	...	...	...	...
...	...	...	...	...	...	...	...	...	...	...	...	...	...	...	...	...	...	...	...	...	...
...	...	...	...	...	...	...	...	...	...	...	...	...	...	...	...	1	0	1	...	...	...
...	...	...	...	...	...	...	...	...	...	...	...	...	...	...	...	...	...	...	...	...	...
...	...	...	...	...	...	...	...	...	...	...	...	...	...	...	...	...	...	...	...	...	...
...	...	...	...	...	...	...	...	...	...	...	...	...	...	...	...	...	...	...	...	...	...
...	...	...	...	...	...	...	...	...	...	2	0	2	...	...	...	...	...	...	...	...	...
32	1	2	3	...	...	...	...	...	...	2	0	2	...	...	...	...	...	...	...	...	...
49	2	3	5	...	...	...	...	...	...	4	0	4	8	0	8	2	0	2	...	...	...

...rotatian, Dalmatian, Herzegovinian, Montenegrin, Moravian, Polish, Russian, Ruthenian, Servian, Slovak, Slovenian

TABLE 8. Age of First Admissions Classified with Reference to Pr...

...der years	15 — 19 years			20 — 24 years			25 — 29 years			30 — 34 years			35 — 39 years		
P.	M.	F.	T.	M.	F.	T.	M.	F.	T.	M.	F.	T.	M.	F.	T.
...	...	...	...	...	...	...	...	...	...	...	...	...	...	...	...
...	...	...	...	...	...	...	...	...	...	...	...	...	...	...	...
...	...	...	...	...	...	...	...	...	...	...	...	...	...	...	...
...	...	...	...	...	...	...	2	0	2	6	1	7	8	3	11
...	...	...	...	...	...	...	...	...	...	0	1	1	...	...	...
...	...	...	...	...	...	...	...	...	...	...	...	...	...	...	...
...	...	...	...	...	...	...	...	...	...	...	...	...	...	...	...
...	...	...	...	1	0	1	...	...	...	...	...	...	...	...	...
...	...	...	...	...	...	...	2	0	2	...	...	...	2	0	2
...	...	...	...	...	...	...	1	0	1	...	...	...	1	0	1
...	...	...	...	...	...	...	...	...	...	...	...	...	...	...	...
...	...	...	...	0	1	1	0	1	1	0	1	1	1	0	1
...	...	...	...	1	0	1	0	3	3	0	1	1	1	2	3
...	...	...	...	...	...	...	...	...	...	...	...	...	...	...	...
...	3	1	4	14	11	25	21	10	31	18	10	28	8	12	20
...	...	...	...	...	...	...	1	0	1	0	1	1	0	1	1
...	...	...	...	...	...	...	...	...	...	...	...	...	...	...	...
...	...	...	...	...	...	...	...	...	...	...	...	...	...	...	...
...	0	1	1	2	0	2	1	1	2	1	0	1	0	1	1
...	1	0	1	0	1	1	2	1	3	0	2	2	0	1	1
...	2	1	3	9	6	15	14	8	22	5	6	11	2	2	4
...	6	3	9	27	19	46	44	24	68	30	23	53	23	22	45

Digitized by Google

TA

Ra	Total			Traumatic			Senile			With cerebral arteriosclerosis			General paral	
	M.	F.	T.	M.	F.	T.	M.	F.	T.	M.	F.	T.	M.	F.
.....	4	5	9	...	...	...	...	...	...	0	1	1	1	0
.....	...	...	...	...	...	...	...	...	...	...	...	...	...	...
.....	...	...	...	...	...	...	...	...	...	...	...	...	...	...
.....	2	0	2	...	...	...	...	...	...	...	...	...	...	...
.....	...	...	...	...	...	...	...	...	...	...	...	...	...	...
.....	...	...	...	...	...	...	...	...	...	...	...	...	...	...
.....	2	0	2	...	...	...	...	...	...	...	...	...	...	...
.....	...	...	...	...	...	...	...	...	...	...	...	...	...	...
.....	...	...	...	...	...	...	...	...	...	...	...	...	...	...
.....	7	4	10	...	...	...	1	0	1	1	0	1	...	...
.....	...	...	...	...	...	...	...	...	...	...	...	...	...	...
.....	6	6	12	...	...	...	1	1	2	0	2	2	2	0
.....	65	44	109	...	...	...	15	6	21	3	2	5	7	...
.....	2	0	2	...	...	...	...	...	...	...	...	...	...	...
.....	3	0	3	...	...	...	...	...	...	...	...	...	2	0
.....	6	11	17	...	...	...	1	6	7	0	2	2	1	0
.....	...	...	...	...	...	...	...	...	...	...	...	...	...	...
.....	...	...	...	...	...	...	...	...	...	...	...	...	...	...
.....	...	0	1	...	...	...	...	...	...	...	...	...	...	...
.....	4	2	6	...	...	...	...	...	...	...	...	...	...	...
.....	...	...	...	...	...	...	...	...	...	...	...	...	...	...
.....	...	...	...	...	...	...	...	...	...	...	...	...	...	...
.....	...	...	...	...	...	...	...	...	...	...	...	...	...	...
.....	1	0	1	...	...	...	...	...	...	...	...	...	1	0
.....	3	0	3	...	...	...	...	...	...	...	...	...	...	...
.....	6	1	7	...	...	...	...	...	...	1	0	1	1	0
.....	15	4	17	...	...	...	...	...	...	...	...	...	1	0
.....	...	...	...	...	...	...	...	...	...	...	...	...	...	...
.....	...	...	...	...	...	...	...	...	...	...	...	...	...	...
.....	...	...	...	...	...	...	...	...	...	...	...	...	...	...
.....	...	...	...	...	...	...	...	...	...	...	...	...	...	...
.....	2	0	2	...	...	...	1	0	1	...	...	...	...	...
.....	...	...	...	...	...	...	...	...	...	...	...	...	...	...
.....	...	...	...	...	...	...	...	...	...	...	...	...	...	...
.....	10	12	31	...	...	...	2	0	2	0	2	2	...	...
.....	117	117	234	...	...	...	24	16	41	9	13	19	22	10
Total	262	206	468	...	...	...	46	29	75	11	22	33	38	11

*Includes "North" and "South" Norwegians, Danes and Swedes. †Includes Bohemian, Bosnian, C

Psychoses	Total			U. 18
	M.	F.	T.	M.
1. Traumatic	...	...	...	...
2. Senile	46	29	75	...
3. With cerebral arteriosclerosis	11	22	33	...
4. General paralysis	38	11	49	...
5. With cerebral syphilis	3	3	6	...
6. With Huntington's chorea	...	...	...	...
7. With brain tumor	...	...	...	...
8. With other brain or nervous diseases	4	0	4	...
9. Alcoholic	8	0	8	...
10. Due to drug and other exogenous toxins	2	0	2	...
11. With nephritis	...	...	...	...
12. With cardiovascular diseases	3	4	7	...
13. Manic-depressive	7	23	30	...
14. Involution melancholia	8	10	18	...
15. Dementia praecox	73	56	129	...
16. Paranoia or paranoic conditions	1	6	7	...
17. Epileptic psychoses	2	5	7	...
18. Psychoneuroses and neuroses	...	...	...	...
19. With constitutional psychopathic inferiority	...	...	...	...
20. With mental deficiency	7	4	11	...
21. Influenzal psychoses	9	9	18	...
22. Not insane	41	24	65	...
Total	262	206	468	...

Digitized by Google

Digitized by Google

TABLE 9. DEGREE OF EDUCATION OF FIRST ADMISSIONS CLASSIFIED WITH REFERENCE TO PRINCIPAL PSYCHOSES

For the Year Ended June 30, 1920

Psychoses	Total			Illiterate			Reads and writes			Common school			High school			College			Unascertained		
	M.	F.	T.	M.	F.	T.	M.	F.	T.	M.	F.	T.	M.	F.	T.	M.	F.	T.	M.	F.	T.
1. Traumatic	...	...	...	...	...	...	...	...	...	...	...	...	...	...	...	...	...	...	...	...	...
2. Senile	46	29	75	2	0	2	5	0	5	36	28	64	3	0	3	0	1	1	...	...	...
3. With cerebral arteriosclerosis	11	22	33	...	...	...	1	1	2	10	20	30	...	...	...	0	1	1	...	...	...
4. General paralysis	38	11	49	...	...	...	7	0	7	25	11	36	3	0	3	3	0	3	...	...	...
5. With cerebral syphilis	2	3	5	...	...	...	1	0	1	1	3	4	...	...	...	...	...	...	...	...	...
6. With Huntington's chorea	...	...	...	...	...	...	...	...	...	...	...	...	...	...	...	...	...	...	...	...	...
7. With brain tumor	...	...	...	...	...	...	...	...	...	...	...	...	...	...	...	...	...	...	...	...	...
8. With other brain or nervous diseases	4	0	4	...	...	...	...	...	...	3	0	3	...	...	...	1	0	1	...	...	...
9. Alcoholic	8	0	8	...	...	...	1	0	1	7	0	7	...	...	...	...	...	...	...	...	...
10. Due to drugs and other exogenous toxins.	2	0	2	...	...	...	1	0	1	1	0	1	...	...	...	...	...	...	...	...	...
11. With pellagra	...	...	...	...	...	...	...	...	...	...	...	...	...	...	...	...	...	...	...	...	...
12. With other somatic diseases	3	4	7	...	...	...	2	0	2	1	4	5	...	...	...	...	...	...	...	...	...
13. Manic-depressive	7	23	30	...	...	...	1	1	2	6	22	28	...	...	...	...	...	...	...	...	...
14. Involution melancholia	8	10	18	...	...	...	1	0	1	6	7	13	1	3	4	...	...	...	...	...	...
15. Dementia præcox	73	56	129	4	0	4	26	0	26	39	51	90	3	4	7	0	1	1	1	0	1
16. Paranoia or paranoic conditions	1	6	7	...	...	...	...	...	...	1	5	6	...	...	...	0	1	1	...	...	...
17. Epileptic psychoses	2	5	7	...	...	...	1	0	1	0	4	4	1	1	2	...	...	...	...	...	...
18. Psychoneuroses and neuroses	...	...	...	...	...	...	...	...	...	...	...	...	...	...	...	...	...	...	...	...	...
19. With constitutional psychopathic inferiority	...	...	...	...	...	...	...	...	...	...	...	...	...	...	...	...	...	...	...	...	...
20. With mental deficiency	7	4	11	4	1	5	3	3	6	...	...	...	...	...	...	...	...	...	...	...	...
21. Undiagnosed psychoses	9	9	18	2	0	2	1	1	2	4	6	10	0	1	1	1	1	2	1	0	1
22. Not insane	41	24	65	4	1	5	5	4	9	30	18	48	1	1	2	1	0	1	...	...	...
Total	262	206	468	16	2	18	56	10	66	170	179	349	12	10	22	6	5	11	2	0	2

Digitized by Google

TABLE 10. ENVIRONMENT OF FIRST ADMISSIONS CLASSIFIED WITH REFERENCE TO PRINCIPAL PSYCHOSES

For the Year Ended June 30, 1920

Psychoses	Total			Urban			Rural			Unascertained		
	M.	F.	T.	M.	F.	T.	M.	F.	T.	M.	F.	T.
1. Traumatic	...	...	...	...	...	...	...	...	...	...	...	...
2. Senile	46	29	75	29	19	48	17	10	27	...	...	...
3. With cerebral arteriosclerosis	11	22	33	8	14	22	3	8	11	...	...	...
4. General paralysis	38	11	49	30	7	37	8	4	12	...	...	...
5. With cerebral syphilis	2	3	5	2	2	4	0	1	1	...	...	...
6. With Huntington's chorea	...	...	...	...	...	...	...	...	...	...	...	...
7. With brain tumor	...	...	...	...	...	...	...	...	...	...	...	...
8. With other brain or nervous diseases	4	0	4	4	0	4	...	...	...	...	...	...
9. Alcoholic	8	0	8	6	0	6	2	0	2	...	...	...
10. Due to drugs and other exogenous toxins	2	0	2	1	0	1	1	0	1	...	...	...
11. With pellagra	...	...	...	...	...	...	...	...	...	...	...	...
12. With other somatic diseases	3	4	7	1	3	4	2	1	3	...	...	...
13. Manic-depressive	7	23	30	6	13	19	1	10	11	...	...	...
14. Involution melancholia	8	10	18	7	5	12	1	5	6	...	...	...
15. Dementia præcox	73	56	129	54	29	83	18	27	45	1	0	1
16. Paranoia or paranoic conditions	1	6	7	1	3	4	0	3	3	...	...	...
17. Epileptic psychoses	2	5	7	2	3	5	0	2	2	...	...	...
18. Psychoneuroses and neuroses	...	...	...	...	...	...	...	...	...	...	...	...
19. With constitutional psychopathic inferiority	...	...	...	...	...	...	...	...	...	...	...	...
20. With mental deficiency	7	4	11	4	1	5	3	3	6	...	...	...
21. Undiagnosed psychoses	9	9	18	7	7	14	1	2	3	1	0	1
22. Not insane	41	24	65	40	22	62	1	2	3	...	...	...
Total	262	206	468	202	128	330	58	78	136	2	0	2

Digitized by Google

TABLE 11. ECONOMIC CONDITION OF FIRST ADMISSIONS CLASSIFIED WITH REFERENCE TO PRINCIPAL PSYCHOSES

For the Year Ended June 30, 1920

Psychoses	Total			Dependent			Marginal			Comfortable		
	M.	F.	T.	M.	F.	T.	M.	F.	T.	M.	F.	T.
1. Traumatic	...	...	...	...	...	...	...	...	...	...	...	...
2. Senile	46	29	75	7	3	10	23	8	31	16	18	34
3. With cerebral arteriosclerosis	11	22	33	1	4	5	7	6	13	3	12	15
4. General paralysis	38	11	49	...	...	...	28	8	36	10	3	13
5. With cerebral syphilis	2	3	5	0	1	1	2	1	3	0	1	1
6. With Huntington's chorea	...	...	...	...	...	...	...	...	...	...	...	...
7. With brain tumor	...	...	...	...	...	...	...	...	...	...	...	...
8. With other brain or nervous diseases	4	0	4	...	...	...	3	0	3	1	0	1
9. Alcoholic	8	0	8	...	...	...	5	0	5	3	0	3
10. Due to drugs and other exogenous toxins	2	0	2	...	...	...	2	0	2	...	...	...
11. With pellagra	...	...	...	...	...	...	...	...	...	...	...	...
12. With other somatic diseases	3	4	7	...	...	...	2	2	4	1	2	3
13. Manic-depressive	7	23	30	...	...	...	5	9	14	2	14	16
14. Involution melancholia	8	10	18	...	...	...	2	0	2	6	10	16
15. Dementia præcox	73	56	129	4	0	4	52	14	66	17	42	59
16. Paranoia or paranoic conditions	1	6	7	...	...	...	1	1	2	0	5	5
17. Epileptic psychoses	2	5	7	0	1	1	2	2	4	0	2	2
18. Psychoneuroses and neuroses	...	...	...	...	...	...	...	...	...	...	...	...
19. With constitutional psychopathic inferiority	...	...	...	...	...	...	...	...	...	...	...	...
20. With mental deficiency	7	4	11	3	0	3	3	3	6	1	1	2
21. Undiagnosed psychoses	9	9	18	1	0	1	5	5	10	3	4	7
22. Not insane	41	24	65	2	3	5	38	16	54	1	5	6
Total	262	206	468	18	12	30	180	75	255	64	119	183

Digitized by Google

TABLE 12. USE OF ALCOHOL BY FIRST ADMISSIONS CLASSIFIED WITH REFERENCE TO PRINCIPAL PSYCHOSES

For the Year Ended June 30, 1920

Psychoses	Total			Abstinent			Temperate			Intemperate			Unascertained		
	M.	F.	T.	M.	F.	T.	M.	F.	T.	M.	F.	T.	M.	F.	T.
1. Traumatic	...	...	...	...	...	...	...	...	...	...	...	...	...	...	...
2. Senile	46	29	75	28	29	57	12	0	12	4	0	4	2	0	2
3. With cerebral arteriosclerosis	11	22	33	8	19	27	2	2	4	1	1	2	...	...	...
4. General paralysis	38	11	49	18	9	27	13	2	15	3	0	3	4	0	4
5. With cerebral syphilis	2	3	5	0	1	1	2	2	4	...	...	...	...	...	...
6. With Huntington's chorea	...	...	...	...	...	...	...	...	...	...	...	...	...	...	...
7. With brain tumor	...	...	...	...	...	...	...	...	...	...	...	...	...	...	...
8. With other brain or nervous diseases	4	0	4	1	0	1	3	0	3	...	...	...	...	...	...
9. Alcoholic	8	0	8	...	...	...	...	...	...	8	0	8	...	...	...
10. Due to drugs and other exogenous toxins	2	0	2	...	...	...	2	0	2	...	...	...	...	...	...
11. With pellagra	...	...	...	...	...	...	...	...	...	...	...	...	...	...	...
12. With other somatic diseases	3	4	7	0	4	4	3	0	3	...	...	...	...	...	...
13. Manic-depressive	7	23	30	1	23	24	4	0	4	1	0	1	1	0	1
14. Involution melancholia	8	10	18	6	10	16	2	0	2	...	...	...	...	...	...
15. Dementia præcox	73	56	129	39	49	88	20	7	27	6	0	6	8	0	8
16. Paranoia or paranoic conditions	1	6	7	1	6	7	...	...	...	...	...	...	...	...	...
17. Epileptic psychoses	2	5	7	1	4	5	1	1	2	...	...	...	...	...	...
18. Psychoneuroses and neuroses	...	...	...	...	...	...	...	...	...	...	...	...	...	...	...
19. With constitutional psychopathic inferiority	...	...	...	...	...	...	...	...	...	...	...	...	...	...	...
20. With mental deficiency	7	4	11	5	3	8	2	1	3	...	...	...	...	...	...
21. Undiagnosed psychoses	9	9	18	5	8	13	2	1	3	1	0	1	1	0	1
22. Not insane	41	24	65	3	10	13	34	12	46	3	1	4	1	1	2
Total	262	206	468	116	175	291	102	28	130	27	2	29	17	1	18

Digitized by Google

TABLE 13. MARITAL CONDITION OF FIRST ADMISSIONS CLASSIFIED WITH REFERENCE TO PRINCIPAL PSYCHOSES

For the Year Ended June 30, 1920

Psychoses	Total			Single			Married			Widowed			Separated			Divorced			Unascertained		
	M.	F.	T.	M.	F.	T.	M.	F.	T.	M.	F.	T.	M.	F.	T.	M.	F.	T.	M.	F.	T.
1. Traumatic	...	...	...	...	...	...	...	...	...	...	...	...	...	...	...	...	...	...	...	...	...
2. Senile	46	29	75	6	2	8	19	7	26	21	19	40	0	1	1	...	...	...	...	...	...
3. With cerebral arteriosclerosis	11	22	33	0	4	4	9	9	18	2	8	10	...	...	...	0	1	1	...	...	...
4. General paralysis	38	11	49	3	0	3	32	6	38	0	2	2	1	0	1	2	3	5	...	...	...
5. With cerebral syphilis	2	3	5	...	...	...	2	2	4	0	1	1	...	...	...	...	...	...	...	...	...
6. With Huntington's chorea	...	...	...	...	...	...	...	...	...	...	...	...	...	...	...	...	...	...	...	...	...
7. With brain tumor	...	...	...	...	...	...	...	...	...	...	...	...	...	...	...	...	...	...	...	...	...
8. With other brain or nervous diseases	4	0	4	1	0	1	2	0	2	1	0	1	...	...	...	...	...	...	...	...	...
9. Alcoholic	8	0	8	3	0	3	3	0	3	1	0	1	...	...	...	1	0	1	...	...	...
10. Due to drugs and other exogenous toxins	2	0	2	1	0	1	1	0	1	...	...	...	...	...	...	...	...	...	...	...	...
11. With pellagra	...	...	...	...	...	...	...	...	...	...	...	...	...	...	...	...	...	...	...	...	...
12. With other somatic diseases	3	4	7	...	...	...	3	4	7	...	...	...	...	...	...	...	...	...	...	...	...
13. Manic-depressive	7	23	30	3	3	6	3	17	20	0	2	2	1	0	1	0	1	1	...	...	...
14. Involution melancholia	8	10	18	1	3	4	5	6	11	2	1	3	...	...	...	...	...	...	...	...	...
15. Dementia præcox	73	56	129	52	23	75	16	30	46	3	1	4	...	...	...	1	2	3	1	0	1
16. Paranoia or paranoic conditions	1	6	7	...	...	...	1	2	3	0	4	4	...	...	...	...	...	...	...	...	...
17. Epileptic psychoses	2	5	7	0	2	2	2	2	4	...	...	...	...	...	...	0	1	1	...	...	...
18. Psychoneuroses and neuroses	...	...	...	...	...	...	...	...	...	...	...	...	...	...	...	...	...	...	...	...	...
19. With constitutional psychopathic inferiority	...	...	...	...	...	...	...	...	...	...	...	...	...	...	...	...	...	...	...	...	...
20. With mental deficiency	7	4	11	7	3	10	0	1	1	...	...	...	...	...	...	...	...	...	...	...	...
21. Undiagnosed psychoses	9	9	18	2	0	2	4	8	12	0	1	1	...	...	...	2	0	2	1	0	1
22. Not insane	41	24	65	26	6	32	11	12	23	2	3	5	1	0	1	0	3	3	1	0	1
Total	262	206	468	105	46	151	113	106	219	32	42	74	3	1	4	6	11	17	3	0	3

Digitized by Google

Toledo

TABLE 14. PSYCHOSES OF READMISSIONS

For the Year Ended June 30, 1920

Psychoses	Males	Females	Total
1. Traumatic psychoses	...	...	...
2. Senile psychoses, total	1	5	6
(a) Simple deterioration	0	3	3
(b) Presbyophrenic type	...	...	...
(c) Delirious and confused states	1	0	1
(d) Depressed and agitated states in addition to deterioration	...	...	...
(e) Paranoid states in addition to deterioration	0	2	2
(f) Pre-senile types	...	...	...
3. Psychoses with cerebral arteriosclerosis	2	1	3
4. General paralysis	3	2	5
5. Psychoses with cerebral syphilis	...	...	...
6. Psychoses with Huntington's chorea	...	...	...
7. Psychoses with brain tumor	...	...	...
8. Psychoses with other brain or nervous diseases, total	...	...	...
Cerebral embolism	...	...	...
Paralysis agitans	...	...	...
Meningitis, tuberculous or other forms	...	...	...
Multiple sclerosis	...	...	...
Tabes	...	...	...
Acute chorea	...	...	...
Other conditions	...	...	...
9. Alcoholic psychoses, total	...	...	...
(a) Pathological intoxication	...	...	...
(b) Delirium tremens	...	...	...
(c) Acute hallucinosis	...	...	...
(d) Acute paranoid type	...	...	...
(e) Korsakow's psychosis	...	...	...
(f) Chronic hallucinosis	...	...	...
(g) Chronic paranoid type	...	...	...
(h) Alcoholic deterioration	...	...	...
(i) Other types, acute or chronic	...	...	...
10. Psychoses due to drugs and other exogenous toxins, total	...	...	...
(a) Opium (and derivatives), cocaine, bromides, chloral, etc., alone or combined	...	...	...
(b) Metals, as lead, arsenic, etc.	...	...	...
(c) Gases	...	...	...
(d) Other exogenous toxins	...	...	...
11. Psychoses with pellagra	...	...	...
12. Psychoses with other somatic diseases, total	...	...	...
(a) Delirium with infectious diseases	...	...	...
(b) Post-infectious psychoses	...	...	...
(c) Exhaustion delirium	...	...	...
(d) Delirium of unknown origin	...	...	...
(e) Diseases of the ductless glands	...	...	...
(f) Cardio-renal disease	...	...	...
(g) Other diseases or conditions	...	...	...
13. Manic-depressive psychoses, total	13	27	40
(a) Manic type	5	16	21
(b) Depressive type	6	10	16
(c) Stupor	...	...	...
(d) Mixed type	2	1	3
(e) Circular type	...	...	...
14. Involution melancholia	5	5	10
15. Dementia praecox, total	27	7	34
(a) Paranoid type	4	2	6
(b) Katatonic type	4	3	7
(c) Hebephrenic type	18	2	20
(d) Simple type	1	0	1
16. Paranoia and paranoic conditions	5	1	6
17. Epileptic psychoses, total	0	2	2
(a) Deterioration	0	2	2
(b) Clouded states	...	...	...
(c) Other conditions	...	...	...
18. Psychoneuroses and neuroses, total	1	0	1
(a) Hysterical type	...	...	...
(b) Psychasthenic type	1	0	1
(c) Neurasthenic type	...	...	...
(d) Anxiety neuroses	...	...	...
19. Psychoses with constitutional psychopathic inferiority	1	0	1
20. Psychoses with mental deficiency	2	3	5
21. Undiagnosed psychoses	2	2	4
22. Not insane, total	10	...	10
(a) Epilepsy without psychosis	...	...	...
(b) Alcoholism without psychosis	...	...	...
(c) Drug addiction without psychosis	10	...	10
(d) Constitutional psychopathic inferiority without psychosis	...	...	...
(e) Mental deficiency without psychosis	...	...	...
(f) Others	...	...	...

Digitized by Google

TABLE 15. DISCHARGES OF PATIENTS CLASSIFIED WITH REFERENCE TO PRINCIPAL PSYCHOSES AND CONDITION ON DISCHARGE

For the Year Ended June 30, 1920

Psychoses	Total			Recovered			Improved			Unimproved		
	M.	F.	T.	M.	F.	T.	M.	F.	T.	M.	F.	T.
1. Traumatic	...	...	...	...	...	...	...	...	...	...	...	...
2. Senile	10	9	19	...	...	...	4	7	11	6	2	8
3. With cerebral arteriosclerosis	3	4	7	...	...	...	0	4	4	3	0	3
4. General paralysis	12	2	14	...	...	...	3	1	4	9	1	10
5. With cerebral syphilis	1	1	2	...	...	...	...	...	...	1	1	2
6. With Huntington's chorea	...	...	...	...	...	...	...	...	...	...	...	...
7. With brain tumor	...	...	...	...	...	...	...	...	...	...	...	...
8. With other brain or nervous diseases	1	1	2	...	...	...	0	1	1	1	0	1
9. Alcoholic	20	0	20	18	0	18	2	0	2	...	...	...
10. Due to drugs and other exogenous toxins	2	1	3	1	1	2	1	0	1	...	...	...
11. With pellagra	...	...	...	...	...	...	...	...	...	...	...	...
12. With other somatic diseases	2	8	10	2	4	6	0	4	4	...	...	...
13. Manic-depressive	30	58	88	17	35	52	13	21	34	0	2	2
14. Involution melancholia	4	5	9	1	0	1	2	4	6	1	1	2
15. Dementia præcox	59	28	87	9	8	17	39	15	54	11	5	16
16. Paranoia or paranoic conditions	11	7	18	0	1	1	4	6	10	7	0	7
17. Epileptic psychoses	2	4	6	...	...	...	0	3	3	2	1	3
18. Psychoneuroses and neuroses	1	2	3	1	2	3	...	...	...	...	...	...
19. With constitutional psychopathic inferiority	...	...	...	...	...	...	...	...	...	...	...	...
20. With mental deficiency	1	4	5	1	0	1	0	3	3	0	1	1
21. Undiagnosed psychoses	11	4	15	3	1	4	4	3	7	4	0	4
22. Not insane	44	20	64	23	11	34	21	8	29	0	1	1
Total	214	158	372	76	63	139	93	80	173	45	15	60

Digitized by Google

Classified with Reference to Principal Psychoses, for the Year Ended 1

Total cases	General paralysis			Alcoholic			Manic-depressive			Involution melancholia			Dementia praecox			Epilepsy		
T.	M.	F.	T.	M.	F.	T.	M.	F.	T.	M.	F.	T.	M.	F.	T.	M.	F.	T.

Digitized by Google

Digitized by Google

TABLE 19. COUNTY TABLE SHOWING ADMISSIONS
During the Year Ended June 30, 1920, and Remaining

Counties	Admitted			Remaining		
	M.	F.	T.	M.	F.	T.
Allen	11	17	28	52	55	107
Ashtabula	...	...	...	0	1	1
Auglaize	15	4	19	33	47	80
Clark	...	...	...	0	1	1
Columbiana	...	...	...	0	3	3
Crawford	16	15	31	41	35	76
Cuyahoga	...	...	...	5	5	10
Defiance	3	4	7	22	18	40
Erie	8	6	14	36	55	91
Fulton	9	8	17	27	24	51
Franklin	1	0	1	...	...	...
Hamilton	...	...	...	0	1	1
Hancock	11	7	18	32	35	67
Henry	7	8	15	17	16	33
Hardin	5	11	16	32	28	60
Huron	10	11	21	29	33	62
Lorain	...	...	...	1	2	3
Lucas	153	89	242	278	291	569
Mercer	4	6	10	28	23	51
Ottawa	6	2	8	20	16	36
Paulding	5	2	7	27	21	48
Putnam	3	5	8	30	28	58
Richland	10	10	20	38	54	92
Sandusky	5	9	14	38	32	70
Seneca	10	8	18	38	55	93
Stark	...	...	...	0	2	2
Van Wert	8	8	16	27	28	55
Wood	17	16	33	52	47	99
Wayne	...	...	...	0	1	1
Williams	5	10	15	20	31	51
Wyandot	12	5	17	23	20	43
Total	334	261	595	946	1008	1954

Digitized by Google

The Ohio Hospital for Epileptics
Gallipolis, Ohio

GEORGE GOODHUE KINEON, M. D.,
Superintendent

Dr. Kineon was graduated from the Miami Medical College, Cincinnati, Ohio, in 1905. From January, 1906, to June, 1911, he served as assistant physician at the Ohio Hospital for Epileptics, when he was appointed superintendent.

Digitized by Google

The Ohio Hospital for Epileptics

Established in 1893 and was the first institution of this character in the United States.

Who admissible as inmates: Insane persons who are also epileptic, and whose disease has developed during their residence in this state, and epileptics who have been residents of the state for one year next preceding application for admission, shall be admissible as inmates of this institution.

Built on the cottage plan—46 buildings, 31 of which are for patients.

Inventory June 30, 1920, $1,581,311.41.

Acreage: 664.15, of which 288 are tillable.

Production, year ended June 30, 1920, Farm, Garden and Dairy, $79,639.37.

Average daily population, year ended June 30, 1920: 1522.

Operating expenditures, year ended June 30, 1920: $492,745.96; per capita, $323.75.

Additions and Betterments, year ended June 30, 1920: $87,054.23; per capita, $57.20.

Officers and Employes, June 30, 1920: 139 men; 127 women; total 266.

Ratio of inmates to officers and employes: 6.

Digitized by Google

O. H. E.

TABLE 1. SHOWING MOVEMENT OF POPULATION
During the Year Ended June 30, 1920

	M.	W.	T.	M.	W.	T.
Remaining June 30, 1919	776	723	1499			
On temporary leave	43	29	72			
Total on record				819	752	1571
Admissions during the year ended June 30, 1920—						
Committed patients	165	103	268			
Voluntary patients	0	0	0			
Total admissions				165	103	268
Entire number under care				984	855	1839
Removed—						
Recovered	0	1	1			
Improved	69	20	89			
Unimproved	40	16	56			
Died	81	34	115			
Non Epileptic	1	2	3			
Total removed				191	73	264
Total on record June 30, 1920				793	782	1575
On temporary leave				26	15	41
Remaining June 30, 1920				767	767	1534
Average daily resident				771	751	1522
Per cent recoveries based on admissions				0	.97%	.36%
Per cent deaths based on entire number under care				.8.2%	3.9 %	6.2 %

TABLE 2. GENERAL RESULTS
Showing General Results Since Opening of Hospital, November 30, 1893

	M.	W.	T.	M.	W.	T.
Total admissions				4421	2540	6961
Removed—						
Recovered	168	129	297			
Improved	1183	548	1731			
Unimproved	708	269	977			
Non Epileptic	29	13	42			
Died	1540	799	2339			
Total number removed				3628	1758	5386
Remaining on hospital register June 30, 1920				793	782	1575

Digitized by Google

TABLE 3. MORTALITY

Showing Mortality and Cause of Death for the Year Ended June 30, 1920

		M.	W.	T.
Epileptic Attacks (Sudden death)	With Asphyxiation	6	2	8
	With Cerebral hemorrhage	2	0	2
	With Edema of lungs	0	1	1
	With Endocarditis	2	1	3
	Uncomplicated	5	1	6
Exhaustion following Serial Attacks	With Broncho-pneumonia	2	2	4
	With Edema of lungs	1	1	2
	With Entero-colitis	1	1	2
	With Sapremia	1	0	1
	Uncomplicated	1	0	1
Status Epilepticus	With Broncho-pneumonia	1	1	2
	With Edema of lungs	3	1	4
	Uncomplicated	1	1	2
Exhaustion of Epeleptic Mania	With Broncho-pneumonia	0	1	1
	With Myocarditis	0	2	2
	With Parenchymatous nephritis	1	0	1
	Uncomplicated	4	1	5
Exhaustion of Epileptic Dementia	With Arterio-sclerosis	1	0	1
	With Broncho-pneumonia	2	3	5
	With Carbuncle	1	0	1
	With Entero-colitis	3	0	3
	With Lobar pneumonia	1	1	2
	With Mitral insufficiency	1	1	2
	With Pulmonary tuberculosis	1	2	3
	With Septicemia	0	1	1
	Uncomplicated	2	1	3
Exhaustion of Epileptic Idiocy	With Broncho-pneumonia	4	1	5
	With Entero-colitis	2	0	2
Exhaution of Senile Dementia	With Arterio-sclerosis	2	1	3
	With Broncho-pneumonia	2	0	2
	With Bronchial asthma	1	0	1
	With cerebral hemorrhage	0	1	1
	With Entero-colitis	1	0	1
	With Erysipelas	2	0	2
	With Mitral insufficiency	1	0	1
	With Pericarditis	3	0	3
Miscellaneous	Accidental death (Asyphyxiation)	8	0	8
	Influenza—Broncho-pneumonia	7	3	10
	Influenza—Endocarditis	1	0	1
	Suicide	1	0	1
	Tuberculosis—Miliary	0	1	1
	Tuberculosis—Pulmonary	3	2	5
		81	34	115

Digitized by Google

O. H. E.

TABLE 4. TOTAL MORTALITY

Showing Mortality and Cause of Death Since Opening of the Hospital November 30, 1893

		M.	W.	T.
Epileptic Attacks (Sudden death)	With Aortic insufficiency	1	0	1
	With Arterio-sclerosis	8	0	8
	With Asphyxiation	70	32	102
	With Broncho-pneumonia	3	0	3
	With Cerebral hemorrhage	11	0	11
	With Chronic Interstitial nephritis	1	1	2
	With Dilatation of heart	3	0	3
	With Drowning	1	0	1
	With Edema of lungs	27	32	59
	With Fracture of base of skull	2	1	3
	With Meningeal hemorrhage	3	0	3
	With Mitral insufficiency	5	2	7
	With Myocarditis, acute	1	0	1
	Uncomplicated	86	47	133
Exhaustion following Serial Attacks	With Angina pectoris	1	0	1
	With Aortic insufficiency	0	1	1
	With Arterio-sclerosis	1	0	1
	With Broncho-pneumonia	29	12	41
	With Cerebral tumor	1	0	1
	With Chronic parenchymatous nephritis	1	0	1
	With Congenital lues	1	0	1
	With Edema of lungs	55	20	75
	With Emphysema	0	1	1
	With Entero-colitis	4	4	8
	With Erysipelas	1	1	2
	With Influenza	9	2	11
	With Lobar pneumonia	4	2	6
	With Lues	2	0	2
	With Measles	0	1	1
	With Mitral insufficiency	0	1	1
	With Nephritis, parenchymatous	1	1	2
	With Perineal gangrene, traumatic	1	0	1
	With Sapremia	2	0	2
	Uncomplicated	57	19	76
Status Epilepticus	With Abscess of Arm	1	0	1
	With Broncho-pneumonia	35	27	62
	With Cerebral hemorrhage	1	0	1
	With Chronic entero-colitis	1	0	1
	With Edema of lungs	76	38	114
	With Facial erysipelas	0	1	1
	With Influenza	1	0	1
	With Lobar pneumonia	0	3	3
	With Parenchymatous nephritis	1	0	1
	With Tuberculosis, acute miliary	0	1	1
	With Tuberculosis, pulmonary	0	1	1
	Uncomplicated	68	45	113
Exhaustion of Epilpetic Mania	With Arterio-sclerosis	2	0	2
	With Broncho-pneumonia	14	7	21
	With Edema of lungs	15	6	21
	With Entero-colitis	1	0	1
	With Influenza	2	3	5
	With Lues	1	0	1
	With Myocarditis	0	2	2
	With Parenchymatous nephritis	1	1	2
	With Pericarditis	1	0	1
	With Septicemia	1	0	1
	With Tabes dorsalis	1	0	1
	With Tuberculosis, pulmonary	0	3	3
	Uncomplicated	56	23	79
Exhaustion of Epileptic Dementia	With Anemia	1	0	1
	With Arterio-sclerosis	16	6	22
	With Bronchiectasis	2	0	2
	With Broncho-pneumonia	57	29	86
	With Carbuncle	1	1	2
	With Carcinoma of liver	0	1	1
	With Carcinoma of rectum	0	1	1
	With Cerebral hemorrhage	5	3	8
	With Cerebral softening	1	0	1
	With Chronic cystitis	1	0	1
	With Chronic interstitial nephritis	1	2	3
	With Chronic interstitial myocarditis	1	1	2
	With Chronic parenchymatous nephritis	4	5	9
	With Cirrhosis of liver	1	1	2
	With Cystitis	4	0	4
	With Edema of lungs	10	1	11
	With Empyema	1	0	1
	With Endocarditis	3	2	5
	With Entero-colitis	45	16	61

Digitized by Google

TABLE 4. MORTALITY—Continued

		M.	W.	T.
Exhaustion of Epileptic Dementia—Concluded	With Erysipelas	4	0	4
	With Exophthalmic goitre	0	1	1
	With Gangrene of foot	2	4	6
	With Fracture of femur	1	1	2
	With Gluteal abscess	1	0	1
	With Hepatic abscess	0	1	1
	With Influenza	8	7	15
	With Intestinal obstruction	3	0	3
	With Intestinal tuberculosis	0	1	1
	With Lobar pneumonia	10	4	14
	With Nephritis interstitial	4	1	5
	With Parenchymatous nephritis	3	1	4
	With Pharyngeal paralysis	1	0	1
	With Pulmonary abscess	1	1	2
	With Pulmonary tuberculosis	9	8	17
	With Pyemia	2	2	4
	With Septicemia	1	2	3
	With Tubercular arthritis	1	0	1
	With Uremia	0	2	2
	With Varicose ulcer	1	0	1
	With Valvular heart disease	3	3	6
	Uncomplicated	75	41	116
Exhaustion of Senile Dementia	With Arterio-sclerosis	20	13	33
	With Bronchial asthma	1	0	1
	With Broncho-pneumonia	10	1	11
	With Carbuncle of neck	1	0	1
	With Cerebral hemorrhage	1	4	5
	With Diabetes mellitus	1	0	1
	With Endocarditis	5	1	6
	With Entero-colitis	5	2	7
	With Facial erysipelas	3	1	4
	With Fracture of hip	1	2	3
	With Gangrene of foot	2	0	2
	With Gangrene of hand	0	1	1
	With Influenza	1	1	2
	With Interstitial nephritis	1	1	2
	With Intestinal obstruction	0	1	1
	With Pericarditis	4	0	4
	With Septicemia	2	0	2
	Uncomplicated	3	1	4
Exhaustion of Epileptic Idiocy	With Broncho-pneumonia	16	11	27
	With Edema of glottis	1	0	1
	With Entero-colitis	24	10	34
	With Erysipelas	0	1	1
	With Parenchymatous nephritis	1	1	2
	With Pyemia	1	1	2
	With Pyorrhea	0	1	1
	With Tuberculosis, miliary	1	0	1
	With Tuberculosis, pulmonary	1	2	3
	With Tubercular adenitis	1	0	1
	Uncomplicated	22	10	32
Miscellaneous	Abscess of liver	2	0	2
	Accidental death, asphyxiation	8	0	8
	Accidental death	24	5	29
	Acute dilatation of heart	0	2	2
	Acute Endocarditis	2	0	2
	Angina pectoris	0	1	1
	Aortic Aneurism	2	0	2
	Appendicitis, peritonitis	1	1	2
	Asthma	0	1	1
	Asphyxiation	4	1	5
	Carcinoma of bladder	1	0	1
	Carcinoma of breast	0	2	2
	Carcinoma of cervix uteri	0	4	4
	Carcinoma of liver	0	2	2
	Carcinoma of lungs	0	1	1
	Carcinoma of pancreas	2	1	3
	Carcinoma of stomach	1	0	1
	Carcinoma of vagina	0	2	2
	Cerebral abscess	2	0	2
	Cerebral degeneration	9	1	10
	Cerebral embolism	1	0	1
	Cerebral hemorrhage	23	9	32
	Cerebral hemorrhage, traumatic	2	3	5
	Cerebral syphilis	2	1	3
	Cerebral thrombosis	4	1	5

Digitized by Google

O. H. E.

TABLE 4. MORTALITY—Concluded

		M.	W.	T.
Miscellaneous—Concluded	Cholecystitis, peritonitis	1	0	1
	Cholecystitis	1	1	2
	Cholelithiasis, perforating	1	0	1
	Cirrhosis of liver	3	1	4
	Disseminated sclerosis	2	0	2
	Diphtheria	5	7	12
	Embolism, generalized	0	1	1
	Empyema	6	4	10
	Endocarditis, rheumatism	2	1	3
	Entero-colitis	9	4	13
	Erysipelas	6	6	12
	Exophthalmic goitre	0	2	2
	Fracture of base of skull	1	0	1
	Gastrectasis, vomiting	0	1	1
	Glioma of brain	4	1	5
	Glioma of spinal cord	1	0	1
	Heat exhaustion	1	0	1
	Ileus	1	0	1
	Influenza, pyemia	0	1	1
	Influenza, mitral insufficiency	1	1	2
	Influenza, broncho-pneumonia	86	13	99
	Influenza, lobar pneumonia	4	0	4
	Intestinal obstruction	0	1	1
	LaGrippe	1	0	1
	Landry's paralysis	1	0	1
	Locomotor ataxia	1	2	3
	Lympho sarcoma	1	0	1
	Meningitis—lepto, traumatic	2	0	2
	Meningitis—Pachy	3	0	3
	Meningitis—Basilar	2	0	2
	Meningitis—unclassified	11	3	14
	Myelitis, traumatic	0	1	1
	Nephritis, acute parenchymatous	1	4	5
	Nephritis, chronic parenchymatous	2	8	10
	Nephritis, interstitial	10	5	15
	Organic heart disease	17	12	29
	Osteomyelitis	0	1	1
	Pancreatitis, acute	1	0	1
	Paresis	5	1	6
	Paresis with gangrene	1	0	1
	Paralysis following injury to heart	1	0	1
	Pericarditis	3	1	4
	Pernicious anemia	2	0	2
	Pleurisy	1	0	1
	Pneumonia, broncho	23	19	42
	Pneumonia, lobar	40	24	64
	Pneumonia, tubercular	3	0	3
	Pneumonia, cerebral hemorrhage	2	0	2
	Pyemia	4	2	6
	Pyelitis, gangrenous cystitis	0	1	1
	Septicemia	6	3	9
	Strangulated bowel	0	2	2
	Strangulated hernia	2	1	3
	Suicide	10	2	12
	Thrombosis, cavernous sinus	0	1	1
	Tonsilitis, phlegmonous	1	0	1
	Transverse myelitis, traumatic	0	1	1
	Tuberculosis, pulmonary	57	44	101
	Tuberculosis, intestinal	8	2	10
	Tuberculosis, acute miliary	2	2	4
	Typhoid fever	7	17	24
	Ulcerated stomatitis	0	1	1
		1540	799	2339

Digitized by Google

TABLE 5. RACE

Showing Race (Color) of Those Admitted During the Year Ended June 30, 1920, and since the Opening of the Hospital, November 30, 1893

	Admitted During Year Ended June 30, 1920			Admitted Since November 30, 1893		
	M.	W.	T.	M.	W.	T.
White	152	98	250	4249	2489	6738
Colored	13	5	18	172	51	223
Total	165	103	268	4421	2540	6961

TABLE 6. CIVIL CONDITION

Showing Civil Condition of Those Admitted During the Year Ended June 30, 1920, and Since the Opening of the Hospital, November 30, 1893

	Admitted During Year Ended June 30, 1920			Admitted Since November 30, 1893		
	M.	W.	T.	M.	W.	T.
Single	118	76	194	3549	1886	5435
Married	34	22	56	723	504	1227
Widowed	8	2	10	104	118	222
Divorced	5	3	8	45	32	77
Total	165	103	268	4421	2540	6961

TABLE 7. EDUCATION

Showing Degree of Education of Those Admitted During the Year Ended June 30, 1920, and Since the Opening of the Hospital, November 30, 1893

	Admitted During Year Ended June 30, 1920			Admitted Since November 30, 1893		
	M.	W.	T.	M.	W.	T.
No education	34	30	64	811	574	1385
Rudimentary	34	28	62	2034	1153	3187
Common school	87	39	126	1491	781	2272
High school	8	6	14	68	28	96
College	2	0	2	17	4	21
Total	165	103	268	4421	2540	6961

Digitized by Google

O. H. E.

TABLE 8. OCCUPATION

Showing Occupation of Those Admitted During the Year Ended June 30, 1920, and Since the Opening of the Hospital, November 30, 1893

	Admitted During Year Ended June 30, 1920			Admitted Since November 30, 1893		
	M.	W.	T.	M.	W.	T.
Accountant	1	0	1	1	0	1
Actor	1	0	1	3	0	3
Agent	1	0	1	3	3	6
Apiarist	0	0	0	1	0	1
Assembler	1	0	1	1	0	1
Attorney	0	0	0	2	0	2
Auctioneer	0	0	0	1	0	1
Baker	0	0	0	14	0	14
Barber	0	0	0	22	0	22
Barkeeper	0	0	0	1	0	1
Bartender	0	0	0	1	0	1
Basket weaver	0	0	0	1	0	1
Bill poster	0	0	0	3	0	3
Blacksmith	2	0	2	28	0	28
Boiler-maker	0	0	0	8	0	8
Boiler-worker	0	0	0	1	0	1
Book-binder	0	0	0	2	0	2
Bookkeeper	0	0	0	20	1	21
Boot-black	0	0	0	2	0	2
Box-maker	1	0	1	1	0	1
Brakeman	0	0	0	1	0	1
Bricklayer	0	0	0	2	0	2
Brick-maker	0	0	0	3	0	3
Broom-maker	0	0	0	6	0	6
Butcher	1	0	1	9	0	9
Cabinet-maker	0	0	0	12	0	12
Carpenter	2	0	2	63	0	63
Carriage-maker	0	0	0	3	0	3
Chauffeur	1	0	1	4	0	4
Cigar-maker	0	0	0	8	2	10
Civil engineer	0	0	0	2	0	2
Clerk	5	0	5	85	6	91
Clergyman	0	0	0	3	0	3
Collector	0	0	0	2	0	2
Contractor	0	0	0	2	0	2
Cook	0	0	0	13	1	14
Cooper	0	0	0	4	0	4
Core-maker	0	0	0	3	0	3
Cutterman	0	0	0	1	0	1
Dentist	0	0	0	2	0	2
Domestic	0	38	38	0	373	373
Draughtman	0	0	0	3	0	3
Driver	0	0	0	3	0	3
Druggist	0	0	0	5	0	5
Dyer	0	0	0	1	0	1
Electrician	0	0	0	3	0	3
Engineer	2	0	2	16	0	16
Factory	0	0	0	0	6	6
Farmer	17	0	17	602	0	602
Fireman	0	0	0	7	0	7
Fisherman	0	0	0	1	0	1
Gardener	0	0	0	15	0	15
Glass worker	1	0	1	6	0	6
Gunsmith	0	0	0	1	0	1
Hair-dresser	0	0	0	0	1	1
Hammersmith	0	0	0	3	0	3
Harness-maker	0	0	0	4	0	4
Hostler	0	0	0	15	0	15
Houseman	0	0	0	1	0	1
Housewife	0	20	20	0	806	806
Insurance agent	0	0	0	2	0	2
Iron worker	0	0	0	27	0	27
Janitor	1	0	1	5	0	5
Jeweler	0	0	0	1	0	1
Junk dealer	0	0	0	1	0	1
Kitchen worker	0	0	0	1	0	1
Laborer	39	0	39	920	2	922
Lamp-lighter	0	0	0	1	0	1
Laundry	0	0	0	1	0	1
Lineman	0	0	0	5	0	5
Locksman	1	0	1	1	0	1
Locksmith	1	0	1	1	0	1
Machinist	8	0	8	61	0	61
Mail clerk	0	0	0	1	0	1

Digitized by Google

TABLE 8. OCCUPATION—Concluded

	Admitted During Year Ended June 30, 1920			Admitted Since November 30, 1893		
	M.	W.	T.	M.	W.	T.
Market woman	0	0	0	0	1	1
Mason	0	0	0	11	0	11
Mate	0	0	0	1	0	1
Meat cutter	0	0	0	3	0	3
Merchant	1	0	1	38	0	38
Musician	0	0	0	2	2	4
Messenger	0	0	0	3	0	3
Miller	0	0	0	1	0	1
Mill worker	0	0	0	1	0	1
Miner	3	0	3	84	0	84
Moulder	0	0	0	12	0	12
Music teacher	0	0	0	2	1	3
Newspaper man	0	0	0	5	0	5
Nurse	0	0	0	0	3	3
Office work	0	1	1	0	1	1
Oil worker	2	0	2	6	0	6
Optician	0	0	0	3	0	3
Painter	0	0	0	46	0	46
Paper-hanger	0	0	0	8	0	8
Paster	0	0	0	0	1	1
Pattern-maker	0	0	0	4	0	4
Peddler	0	0	0	4	0	4
Photographer	0	0	0	7	0	7
Physician	0	0	0	4	1	5
Piano tuner	0	0	0	1	0	1
Plasterer	1	0	1	4	0	4
Plater	0	0	0	1	0	1
Plumber	0	0	0	12	0	12
Polisher	0	0	0	1	0	1
Porter	0	0	0	4	0	4
Potter	0	0	0	8	0	8
Pottery worker	0	0	0	0	3	3
Press feeder	1	0	1	2	0	2
Printer	0	0	0	17	0	17
Railroad employe	0	0	0	13	0	13
Reporter	0	0	0	0	1	1
Roller—tin mill	0	0	0	1	0	1
Rubber worker	2	0	2	12	0	12
Salesman	2	0	2	25	0	25
School teacher	0	0	0	13	6	19
Seamstress	0	0	0	0	21	21
Ship carpenter	0	0	0	1	0	1
Shoe-maker	1	0	1	16	0	16
Shop hand	0	0	0	1	1	2
Stableman	0	0	0	1	0	1
Steamfitter	0	0	0	1	0	1
Stenographer	0	0	0	4	3	7
Sign painter	0	0	0	3	0	3
Silver gilder	0	0	0	1	0	1
Stock keeper	0	0	0	1	0	1
Stove mounter	0	0	0	2	0	2
Student	3	0	3	145	51	196
Tailoress	0	0	0	0	7	7
Tailor	0	0	0	14	0	14
Teacher	2	0	2	2	0	2
Teamster	0	0	0	5	0	5
Telephone operator	0	0	0	3	2	5
Telegrapher	0	0	0	13	1	14
Tile-maker	0	0	0	0	1	1
Tire-binder	1	0	1	1	0	1
Time-keeper	0	0	0	1	0	1
Tinner	0	0	0	8	0	8
Trainer	0	0	0	1	0	1
Upholsterer	0	0	0	7	0	7
Veterinary surgeon	0	0	0	4	0	4
Wagon-maker	0	0	0	1	0	1
Waiter	1	0	1	5	1	6
Watch-maker	0	0	0	5	0	5
Weaver	0	1	1	1	1	2
Wood worker	0	0	0	11	0	11
No occupation	32	24	56	1936	849	2085
Under 15 years of age	27	19	46	510	381	891
Total	165	103	268	4421	2540	6961

Digitized by Google

O. H. E.

TABLE 9. AGE AT ADMISSION

Showing Age at Admission of Those Admitted During the Year Ended June 30, 1920, and Since the Opening of the Hospital, November 30, 1893

	Admitted During Year Ended June 30, 1920			Admitted Since November 30, 1893		
	M.	W.	T.	M.	W.	T.
Under 10 years	10	10	20	241	159	400
Between 10 and 20 years	39	32	71	1234	714	1948
Between 20 and 30 years	35	21	56	1218	736	1954
Between 30 and 40 years	28	20	48	739	429	1168
Between 40 and 50 years	23	11	34	493	265	758
Between 50 and 60 years	18	7	25	307	152	459
Over 60 years	12	2	14	189	85	274
Total	165	103	268	4421	2540	6961

TABLE 10. AGE AT ONSET

Showing Age at Onset of Those Admitted During the Year Ended June 30, 1920, and Since the Opening of the Hospital, November 30, 1893

	Admitted During Year Ended June 30, 1920			Admitted Since November 30, 1893		
	M.	W.	T.	M.	W.	T.
Under 5 years	24	26	50	959	712	1671
Between 5 and 10 years	29	20	49	599	348	947
Between 10 and 15 years	21	16	37	784	578	1362
Between 15 and 20 years	22	11	33	632	336	968
Between 20 and 25 years	11	5	16	395	151	546
Between 25 and 30 years	11	3	14	256	120	376
Between 30 and 40 years	16	7	23	355	121	476
Between 40 and 50 years	9	1	10	182	67	249
Between 50 and 60 years	4	3	7	128	36	164
Over 60 years	4	0	4	50	29	79
Unknown	14	11	25	81	42	123
Total	165	103	268	4421	2540	6961

Digitized by Google

TABLE 11. COUNTY TABLE

Showing Admissions by Counties During the Year Ended June 30, 1920, and Since the Opening of the Hospital, November 30, 1893, and Remaining

	Admitted During Year Ended June 30, 1920			Admitted Since November 30, 1893			Remaining on Hospital Register June 30, 1920		
	M.	W.	T.	M.	W.	T.	M.	W.	T.
Adams	0	0	0	24	21	45	4	5	9
Allen	6	1	7	50	34	84	10	8	18
Ashland	0	0	0	16	12	28	7	1	8
Ashtabula	2	1	3	52	25	77	10	7	17
Athens	0	1	1	46	35	81	5	9	14
Auglaize	1	0	1	26	16	42	2	7	9
Belmont	3	3	6	62	33	95	12	9	21
Brown	1	1	2	34	16	50	7	4	11
Butler	5	0	5	53	44	97	12	14	26
Carroll	1	0	1	15	6	21	1	3	4
Champaign	0	0	0	36	21	57	4	4	8
Clarke	6	1	7	80	28	108	17	10	27
Clermont	1	1	2	36	25	61	7	9	16
Clinton	2	0	2	37	23	60	6	7	13
Columbiana	4	1	5	84	50	134	18	14	32
Coshocton	0	0	0	36	17	53	5	3	8
Crawford	0	0	0	15	22	37	4	4	8
Cuyahoga	22	12	34	434	245	679	94	101	195
Darke	1	0	1	42	29	71	9	10	19
Defiance	1	0	1	15	16	31	2	3	5
Delaware	2	1	3	43	14	57	9	2	11
Erie	0	1	1	30	18	48	0	7	7
Fairfield	0	0	0	34	24	58	5	10	15
Fayette	1	1	2	39	17	56	6	4	10
Franklin	15	10	25	305	144	449	66	59	125
Fulton	0	0	0	19	11	30	3	4	7
Gallia	0	5	5	45	41	86	4	10	14
Geauga	0	0	0	6	8	14	1	1	2
Greene	0	0	0	31	14	45	6	4	10
Guernsey	1	2	3	38	34	72	5	7	12
Hamilton	13	11	24	369	195	564	81	72	153
Hancock	1	1	2	26	18	44	5	5	10
Hardin	0	0	0	28	20	48	4	3	7
Harrison	1	0	1	21	9	30	2	3	5
Henry	0	0	0	15	15	30	2	6	8
Highland	1	3	4	31	16	47	4	7	11
Hocking	1	1	2	34	16	50	8	7	15
Holmes	0	0	0	20	8	28	2	1	3
Huron	2	0	2	31	19	50	7	6	13
Jackson	1	1	2	39	23	62	7	7	14
Jefferson	2	2	4	47	17	64	9	4	13
Knox	1	0	1	29	28	57	3	5	8
Lake	0	1	1	12	6	18	3	2	5
Lawrence	3	3	6	58	27	85	8	9	17
Licking	2	1	3	55	29	84	7	11	18
Logan	2	0	2	44	23	67	7	9	16
Lorain	2	4	6	48	33	81	8	11	19
Lucas	0	1	1	120	60	180	22	18	40
Madison	1	0	1	23	11	34	5	3	8
Mahoning	1	2	3	83	40	123	16	14	30
Marion	0	3	3	31	22	53	6	5	11
Medina	0	0	0	17	12	29	1	1	2
Meigs	1	1	2	47	26	73	8	6	14
Mercer	0	0	0	25	13	38	4	2	6
Miami	2	1	3	29	26	55	6	9	15
Monroe	2	0	2	21	8	29	7	2	9
Montgomery	9	1	10	134	89	223	26	22	48
Morgan	0	0	0	30	12	42	1	3	4
Morrow	0	0	0	23	11	34	1	2	3
Muskingum	4	2	6	64	34	98	15	7	22
Noble	1	1	2	28	24	52	2	3	5
Ottawa	0	0	0	24	11	35	6	3	9
Paulding	0	0	0	25	13	38	4	4	8
Perry	1	2	3	52	26	78	5	10	15
Pickaway	0	0	0	47	11	58	8	2	10
Pike	1	1	2	19	7	26	1	2	3
Portage	1	0	1	30	11	41	5	4	9
Preble	1	0	1	30	11	41	8	2	10
Putnam	0	0	0	24	17	41	1	5	6
Richland	0	5	5	35	34	69	7	9	16
Ross	3	0	3	57	26	83	9	9	18
Sandusky	1	0	1	28	20	48	2	3	5
Scioto	1	1	2	59	29	88	8	9	17
Seneca	1	0	1	38	16	54	6	6	12
Shelby	0	1	1	18	10	28	1	5	6
Stark	2	0	2	103	67	170	14	14	28

Digitized by Google

O. H. E.

TABLE 11. COUNTY TABLE—Concluded

	Admitted During Year Ended June 30, 1920			Admitted Since November 30, 1893			Remaining on Hospital Register June 30, 1920		
	M.	W.	T.	M.	W.	T.	M.	W.	T.
Summit	14	5	19	103	53	156	22	19	41
Trumbull	1	0	1	47	27	74	7	8	15
Tuscarawas	1	2	3	58	39	97	12	16	28
Union	1	2	3	22	20	42	3	7	10
Van Wert	0	1	1	28	22	50	5	4	9
Vinton	0	0	0	11	11	22	1	5	6
Warren	1	0	1	36	13	49	4	4	8
Washington	5	0	5	45	25	70	10	7	17
Wayne	1	0	1	41	31	72	5	4	9
Williams	0	0	0	16	21	37	3	7	10
Wood	1	1	2	32	21	53	4	5	9
Wyandot	0	0	0	25	13	38	4	4	8
O. S. & S. Home	0	0	0	1	0	1	0	0	0
Michigan	0	0	0	1	0	1	0	0	0
Connecticut	0	0	0	1	0	1	0	0	0
Iowa	0	0	0	0	1	1	0	0	0
West Virginia	0	0	0	0	1	1	0	0	0
Total	165	103	268	4421	2540	6961	793	782	1575

TABLE 12. DURATION OF EPILEPSY

Showing Duration of Epilepsy of Those Admitted During the Year Ended June 30, 1920, and Since the Opening of the Hospital, November 30, 1893

	Admitted During Year Ended June 30, 1920			Admitted Since November 30, 1893		
	M.	W.	T.	M.	W.	T.
Under 1 year	3	2	5	212	70	282
Over 1 year and under 2 years	4	2	6	255	114	369
Over 2 years and under 5 years	30	8	38	785	384	1169
Over 5 years and under 10 years	52	22	74	977	556	1533
Over 10 years and under 15 years	28	21	49	736	410	1146
Over 15 years and under 20 years	13	17	30	478	305	783
Over 20 years and under 30 years	12	11	23	465	348	813
Over 30 years	19	13	32	302	234	536
Unknown	4	7	11	211	119	330
Total	165	103	268	4421	2540	6961

TABLE 13. FREQUENCY OF SEIZURES

Showing Frequency of Seizures of Those Admitted During the Year Ended June 30, 1920, and Since November 15, 1907

	Admitted During Year Ended June 30, 1920			Admitted Since November 15, 1907		
	M.	W.	T.	M.	W.	T.
Daily or oftener	69	44	113	544	311	855
One to seven days interval	45	26	71	650	341	991
One week to one month interval	44	32	76	752	444	1196
More than one month interval	6	1	7	162	58	220
Serial seizures	1	0	1	103	64	167
Unknown	0	0	0	0	2	2
Total	105	103	268	2211	1220	3431

Digitized by Google

TABLE 14. TIME OF SEIZURES

Showing Time of Seizures of Those Admitted During the Year Ended June 30, 1920, and Since the Opening of the Hospital, November 30, 1893

	Admitted During Year Ended June 30, 1920			Admitted Since November 30, 1893		
	M.	W.	T.	M.	W.	T.
Nocturnal only	9	3	12	621	375	996
Diurnal and nocturnal	156	100	256	3794	2162	5956
Unknown	0	0	0	6	3	9
Total	165	103	268	4421	2540	6961

TABLE 15. NATIVITY

Showing Nativity of Those Admitted During the Year Ended June 30, 1920, and Since the Opening of the Hospital, November 30, 1893

	Admitted During Year Ended June 30, 1920			Admitted Since November 30, 1893		
	M.	W.	T.	M.	W.	T.
Austria	5	1	6	19	2	21
Bohemia	0	0	0	7	5	12
Bulgaria	0	0	0	1	0	1
Canada	0	0	0	5	9	14
Denmark	0	0	0	1	1	2
England	1	0	1	29	20	49
Finland	0	0	0	4	1	5
France	1	1	2	4	4	8
Galicia	0	0	0	0	1	1
Germany	2	0	2	133	53	186
Holland	0	0	0	1	0	1
Hungary	1	1	2	25	12	37
Ireland	1	0	1	27	13	40
Italy	0	0	0	15	2	17
Poland	0	1	1	8	4	12
Portugal	0	0	0	1	0	1
Prussia	0	0	0	1	2	3
Roumania	0	0	0	1	0	1
Russia	0	1	1	24	8	32
Scotland	1	0	1	4	3	7
Sicily	0	0	0	0	1	1
South America	0	0	0	0	2	2
Sweden	1	0	1	5	1	6
Switzerland	1	0	1	9	2	11
Turkey	0	0	0	1	0	1
Wales	1	0	1	11	4	15
Native born	150	98	248	4085	2390	6475
Total	165	103	268	4421	2540	6961

Digitized by Google

O. H. E.

TABLE 16. HEREDITY

Showing Statement as to Heredity of Those Admitted During the Year Ended June 30, 1920, and Since the Opening of the Hospital, November 30, 1893

Those having relatives subject to epilepsy	Admitted During Year Ended June 30, 1920			Admitted Since November 30, 1893		
	M.	W.	T.	M.	W.	T.
Father epileptic	3	1	4	72	43	115
Mother epileptic	0	1	1	66	55	121
Grandparents	4	2	6	49	31	80
Uncles and aunts	7	2	9	174	109	283
Brothers and sisters	5	4	9	134	85	219
Other relatives	3	9	12	184	127	311
Total	22	19	41	679	450	1129
Those having relatives subject to insanity						
Father insane	3	3	6	38	28	66
Mother insane	0	3	3	30	29	59
Grandparents	2	0	2	34	23	57
Uncles and aunts	3	3	6	130	64	194
Brothers and sisters	0	0	0	49	26	75
Other relatives	1	0	1	46	28	74
Total	9	9	18	327	198	525
Those having relatives epileptic and insane	31	28	59	1006	648	1654
Cases in which no history of either is given	134	75	209	3415	1892	5307
Total	165	103	268	4421	2540	6961

TABLE 17. ASSIGNED CAUSE

Showing Cause of Epilepsy of Those Admitted During the Year Ended June 30, 1920, and Since the Opening of the Hospital, November 30, 1893

	Admitted During Year Ended June 30, 1920			Admitted Since November 30, 1893		
	M.	W.	T.	M.	W.	T.
Alcoholism	1	0	1	84	4	88
Amenorrhea	0	0	0	0	16	16
Anterior poliomyelitis	0	0	0	1	3	4
Apoplexy	0	0	0	27	13	40
Army service	0	0	0	1	0	1
Asphyxia	0	0	0	2	0	2
Automobile accident	1	0	1	1	0	1
Birth injury	0	0	0	6	4	10
Brain abscess	0	0	0	1	0	1
Brain disease	0	0	0	1	0	1
Burns	0	0	0	1	0	1
Carbuncle on neck	0	0	0	1	0	1
Cerebro spinal meningitis	1	0	1	71	47	118
Cerebral tumor	0	0	0	1	0	1
Cerebral hemorrhage	0	0	0	0	1	1
Child birth	0	1	1	0	3	3
Chlorosis	0	0	0	0	1	1
Chorea	0	0	0	4	3	7
Cholera infantum	0	1	1	2	1	3
Cigarettes	0	0	0	3	0	3
Climateric	0	0	0	0	1	1
Congenital	4	5	9	7	8	15
Constipation	0	0	0	1	0	1
Convulsions in childhood	0	0	0	2	0	2
Defective development	0	0	0	1	1	2
Dentition	0	0	0	17	10	27
Digestive derangement	0	1	1	31	16	47
Diphtheria	0	0	0	4	4	8
Encephalitis	0	0	0	3	1	4
Erysipelas	0	0	0	3	0	3
Exhaustion	0	0	0	8	4	12
Exposure	0	0	0	3	2	5
Fall	5	1	6	26	4	30

Digitized by Google

TABLE 17. ASSIGNED CAUSE—Concluded

	Admitted During Year Ended June 30, 1920			Admitted Since November 30, 1893		
	M.	W.	T.	M.	W.	T.
Fever—brain	0	0	0	4	0	4
Fever—malarial	0	0	0	9	5	14
Fever—scarlet	2	0	2	49	23	72
Fever—typhoid	1	1	2	58	30	88
Foreign body in nasal cavity	0	0	0	0	2	2
Fright	2	2	4	57	60	117
Gunshot wound	1	0	1	3	0	3
Hemiplegia	0	0	0	1	0	1
Heredity	8	7	15	690	474	1164
Hydrocephalus	0	0	0	1	1	2
Infantile convulsions	0	0	0	5	6	11
Infantile paralysis	0	3	3	1	6	7
Influenza	1	0	1	2	0	2
Injury to head	8	2	10	261	28	289
Injury—miscellaneous	0	0	0	226	69	295
Insomnia	0	0	0	1	0	1
LaGrippe	0	0	0	6	7	13
Locomotor ataxia	0	0	0	1	0	1
Malnutrition	0	0	0	3	1	4
Mastoiditis	0	0	0	2	0	2
Masturbation	0	0	0	48	3	51
Measles	0	0	0	20	22	42
Meningitis	2	1	3	9	7	16
Menopause	0	0	0	0	13	13
Menstrual irregularities	0	0	0	0	57	57
Mental overwork	0	0	0	13	7	20
Miscarriage	0	0	0	0	4	4
Mumps	0	0	0	0	2	2
Nephritis	0	0	0	1	0	1
Neurasthenia	0	0	0	1	7	8
Nymphomania	0	0	0	0	2	2
Osteomyelitis	0	0	0	2	0	2
Ovarian disease	0	0	0	0	8	8
Overeating	0	0	0	10	1	11
Overheated	1	0	1	6	0	6
Overstudy	0	0	0	1	1	2
Overwork	2	0	2	17	6	23
Overdose strychnine	1	0	1	1	0	1
Paralysis	0	1	1	2	3	5
Parturition	0	0	0	0	35	35
Periostitis	0	0	0	1	0	1
Pertussis	0	0	0	8	13	21
Phimosis	0	0	0	1	0	1
Pneumonia	0	0	0	8	5	13
Poisoning—lead	0	0	0	2	2	4
Poisoning—phosphorus	0	0	0	0	1	1
Poisoning—toad stool	0	0	0	0	1	1
Pregnancy	0	1	1	0	1	1
Premature birth	0	0	0	1	0	1
Prolapsus recti	0	0	0	1	1	2
Puberty	0	0	0	2	19	21
Rheumatism	0	0	0	4	2	6
Scalding	0	0	0	0	1	1
Sea sickness	0	0	0	1	0	1
Senility	0	0	0	0	1	1
Shock	0	0	0	17	8	25
Specific lesion	0	0	0	2	0	2
Spinal meningitis	0	0	0	1	6	7
Spinal trouble	0	0	0	2	7	9
Surgical operation	0	0	0	1	0	1
Sunstroke	0	1	1	113	9	122
Syphilis	2	0	2	13	1	14
Tobacco	1	0	1	5	0	5
Traumatic	1	0	1	2	0	2
Ulcer—corneal	0	0	0	0	1	1
Uterine disease	0	0	0	0	6	6
Vaccination	0	0	0	0	1	1
Venereal disease	0	0	0	29	12	41
Whooping cough	0	0	0	0	4	4
Worms	0	0	0	7	3	10
Worry	0	0	0	11	5	16
Unknown	120	75	195	2365	1393	3758
Total	165	103	268	4421	2540	6961

Digitized by Google

The Institution for Feeble-Minded
Columbus, Ohio

E. J. EMERICK, M. D.,
Superintendent

Dr. Emerick was graduated from the Long Island Medical College, Brooklyn, New York, on March 26, 1887. He is a member of the Columbus Academy of Medicine; the Ohio State Medical Society; the American Medical Society; the American Medico-Psychological Association, and the National Association for the Study of the Feeble-Minded. For several years Dr. Emerick held the chair of dermatology in the Ohio Medical University, and was in general practice prior to his appointment as Superintendent of the Institution for Feeble-Minded.

Digitized by Google

The Institution for Feeble-Minded

Established in 1857. Opened for reception of patients in August of that year in rented property on East Main street. Moved to present location on West Broad street in 1868. The Custodial Farm at Orient was purchased in 1898.

Inventory, June 30, 1920: $2,298,751.98.

Acreage: 1886.96, of which 1255 acres are tillable.

Production, year ended June 30, 1920: Farm, Garden and Dairy, $153,096.94.

Average daily population, year ended June 30, 1920: 2,447.

Operating expenditures, year ended June 30, 1920: $508,005.93; per capita, $207.60.

Additions and betterments, year ended June 30, 1920: $88,859.15; per capita, $36.31.

Officers and employes, June 30, 1920: 112 men, 190 women; total 302.

Ratio of inmates to officers and employes: 8.

Digitized by Google

Feeble-Minded

TABLE 1. SHOWING MOVEMENT OF POPULATION
During the Year Ended June 30, 1920

	M.	W.	T.	M.	W.	T.
Remaining June 30, 1919	1182	1191	2373			
On temporary leave	348	214	562			
Total on records				1530	1405	2935
Admissions during period—						
First admissions	131	123	254			
Re-admissions	11	1	12			
Total admissions				142	124	266
Entire number under care				1672	1529	3201
Removed—						
Discharged	0	0	0			
Returned to parents or guardian	8	9	17			
Died	30	37	67			
Total removed				38	46	84
Total on record June 30, 1920				1634	1483	3117
On temporary leave				429	273	702
Remaining June 30, 1920				1205	1210	2415
Average daily resident				1218	1229	2447
Per cent of deaths based on entire number under care				2.4%	2.9%	2.7%

TABLE 2. SHOWING AGES OF ADMITTED AND DIED
During the Year Ended June 30, 1920

	Admitted			Died		
	M.	W.	T.	M.	W.	T.
Under 15 years	83	53	136	8	8	16
From 15 to 20	37	37	74	6	8	14
From 20 to 25	10	12	22	4	6	10
From 25 to 30	1	4	5	6	1	7
From 30 to 35	3	7	10	0	5	5
From 35 to 40	3	5	8	1	1	2
From 40 to 45	3	2	5	1	2	3
From 45 to 50	0	2	2	3	0	3
From 50 to 60	2	2	4	0	2	2
From 60 to 70	0	0	0	0	2	2
From 70 to 80	0	0	0	0	1	1
Unknown	0	0	0	1	1	2
Total	142	124	266	30	37	67

TABLE 3. SHOWING SOCIAL CONDITION OF PATIENTS ADMITTED AND DIED
During the Year Ended June 30, 1920

	Admitted			Died		
	M.	W.	T.	M.	W.	T.
Single	141	116	257	30	35	65
Married	0	8	8	0	2	2
Widowed	0	0	0	0	0	0
Divorced	1	0	1	0	0	0
Total	142	124	266	30	37	67

Digitized by Google

TABLE 4. SHOWING NATIVITY OF THOSE ADMITTED
During the Year Ended June 30, 1920

Native Born	Admitted		
	M.	W.	T.
Ohio	133	116	249
West Virginia	1	0	1
New York	1	0	1
Kentucky	2	0	2
Illinois	3	0	3
Pennsylvania	0	3	3
Michigan	0	1	1
Total native born	140	120	260
Foreign Born			
Russia	0	1	1
Hungary	0	1	1
France	0	1	1
Poland	0	1	1
England	1	0	1
Italy	1	0	1
Total foreign born	2	4	6

TABLE 5. SHOWING THE CAUSE OF DEATH OF THOSE WHO DIED
During the Year Ended June 30, 1920

	M.	W.	T.
General tuberculosis	2	16	18
Pulmonary tuberculosis	4	5	9
Tuberculosis of the lungs	5	0	5
Tuberculosis of the bowels	1	0	1
Tuberculosis of the lungs and bowels	2	0	2
Bronchial pneumonia	6	6	12
Lobar pneumonia	1	3	4
Acute bronchial pneumonia	0	1	1
Influenza	0	1	1
Pulmonary emphysema	1	0	1
Tubercular peritonitis	1	1	2
Peritonitis	1	0	1
Acute indigestion	1	0	1
Gastro enteritis	2	0	2
Appendicitis	1	0	1
Malnutrition	0	1	1
Inanition	0	1	1
Cerebral meningitis	0	1	1
Epileptic convulsions	1	1	2
Chronic myocarditis	1	0	1
Total	30	37	67

Digitized by Google

Feeble-Minded

TABLE 6. COUNTY TABLE, SHOWING ADMISSIONS BY COUNTIES

During the Year Ended June 30, 1920, and Remaining

	Admitted During Year Ended June 30, 1920			Remaining on Hospital Register June 30, 1920		
	M.	W.	T.	M.	W.	T.
Adams	0	1	1	11	6	17
Allen	2	0	2	10	9	19
Ashland	1	0	1	4	1	5
Ashtabula	0	3	3	17	13	30
Athens	0	1	1	11	18	29
Auglaize	1	0	1	5	4	9
Belmont	5	2	7	19	19	38
Brown	2	0	2	9	4	13
Butler	1	2	3	20	14	34
Carroll	0	0	0	7	4	11
Champaign	0	0	0	3	2	5
Clarke	1	4	5	15	21	36
Clermont	1	2	3	3	3	6
Clinton	0	0	0	7	9	16
Columbiana	2	2	4	15	26	41
Coshocton	0	0	0	4	7	11
Cuyahoga	24	16	40	172	232	404
Crawford	1	2	3	8	4	12
Darke	1	0	1	12	8	20
Defiance	0	0	0	2	3	5
Delaware	0	0	0	6	9	15
Erie	2	2	4	4	15	19
Fairfield	0	1	1	9	6	15
Fayette	3	1	4	11	8	19
Franklin	4	18	22	81	109	190
Fulton	0	0	0	3	3	6
Gallia	0	0	0	9	3	12
Geauga	0	0	0	5	3	8
Greene	4	0	4	15	8	23
Guernsey	0	0	0	6	2	8
Hamilton	24	8	32	121	81	202
Hancock	2	0	2	8	6	14
Harrison	1	0	1	5	8	13
Hardin	2	0	2	5	5	10
Henry	0	1	1	8	9	17
Highland	0	0	0	7	5	12
Hocking	0	1	1	4	5	9
Holmes	0	0	0	6	2	8
Huron	0	2	2	5	11	16
Jackson	2	2	4	8	13	21
Jefferson	0	0	0	10	9	19
Knox	0	1	1	3	3	6
Lake	0	0	0	4	7	11
Lawrence	0	1	1	13	7	20
Licking	0	2	2	10	27	37
Logan	0	1	1	6	8	14
Lorain	1	0	1	16	11	27
Lucas	2	3	5	53	41	94
Madison	0	0	0	3	8	11
Mahoning	7	8	15	29	23	52
Marion	0	0	0	9	13	22
Medina	0	0	0	4	0	4
Meigs	0	0	0	5	6	11
Mercer	0	0	0	5	3	8
Miami	4	2	6	12	11	23
Monroe	1	0	1	6	0	6
Morgan	0	0	0	3	3	6
Montgomery	2	2	4	45	38	83
Muskingum	0	1	1	11	13	24
Morrow	0	0	0	7	3	10
Noble	0	0	0	2	5	7
Ottawa	1	0	1	7	4	11
Paulding	0	0	0	4	4	8
Perry	2	2	4	11	6	17
Pickaway	1	0	1	8	9	17
Pike	0	0	0	3	9	12
Portage	1	1	2	5	9	14
Preble	2	1	3	9	6	15
Putnam	0	3	3	2	9	11
Richland	3	1	4	17	10	27
Ross	0	0	0	8	7	15
Sandusky	1	0	1	9	2	11
Scioto	4	2	6	12	16	28
Seneca	0	1	1	7	9	16
Shelby	0	0	0	5	3	8
Stark	0	5	5	29	29	58
Summit	5	7	12	27	34	61

Digitized by Google

TABLE 6. COUNTY TABLE—Concluded

	Admitted During Year Ended June 30, 1920			Remaining on Hospital Register June 30, 1920		
	M.	W.	T.	M.	W.	T.
Trumbull	3	1	4	15	11	26
Tuscarawas	4	1	5	18	12	30
Union	1	1	2	0	5	5
Van Wert	1	0	1	8	2	10
Vinton	0	0	0	5	4	9
Warren	1	0	1	5	9	14
Washington	4	4	8	14	16	30
Wayne	4	2	6	14	9	23
Williams	0	0	0	9	6	15
Wood	0	0	0	15	10	25
Wyandot	1	0	1	3	2	5
*Unknown	0	0	0	0	1	1
Total	142	124	266	1205	1210	2415

*Not able to ascertain county. Record lost in fire.

Digitized by Google

The State School for the Blind
Columbus, Ohio

J. FRANK LUMB,
Superintendent

J. Frank Lumb attended public school at Neptune, Mercer County, Ohio, for three years. At this point he lost his sight through an attack of scarlet fever and was sent to the Ohio State School for the Blind, where he spent six years as a student. After graduating from this institution, he attended Ohio Wesleyan University for two years and later took two years of special work at Ohio State University. While going to college he was called to the State School as an assistant teacher, giving only part time to this work and spending the rest of the time at the university. Later he became a regular teacher in the high school department, specializing in language and literature. During these earlier years of his work, Mr. Lumb was an active member of the Mercer County Teachers' Association and took an active part in the Teachers' Institute, both as an instructor and as a student. He became principal of the State School for the Blind and after serving in that capacity for a decade, was made superintendent on July 16, 1919.

Digitized by Google

The State School for the Blind

Opened in 1837.

Ohio established the first School for the Blind in America entirely at state expense.

Pupils are admitted at as early an age as possible.

The term of instruction is determined chiefly by the needs and aptitude of each pupil.

The purpose of the institution is to assist all pupils to become, so far as possible, useful, self supporting men and women.

Inventory, June 30, 1920: $797,760.10.

Acreage: 11.

Average daily population, year ended June 30, 1920: 204.

Operating expenditures, year ended June 30, 1920: $127,352.78; per capita, $624.27.

Additions and betterments, year ended June 30, 1920: $364.39; per capita, $1.80.

Officers and employes: 22 men, 70 women; total 103.

Ratio of inmates to officers and employes: 2.

Digitized by Google

Blind

TABLE 1. MOVEMENT OF POPULATION

During the Year Ended June 30, 1920

	Boys	Girls	Total
Number pupils remaining June 30, 1919	0	0	0
On temporary leave (on rolls, but not in institution)	103	92	195
Total on rolls	103	92	195
Admitted during year—			
First admissions	33	33	66
Re admissions	22	8	30
Total admitted	55	41	96
Total number under care	158	133	291
Losses during quarter—			
Withdrawn	16	13	29
Dropped	7	1	8
Died	3	1	4
Total losses	26	15	41
On record June 30, 1920	132	118	250
On temporary leave (Summer vacation)	131	118	249
Remaining in institution	1	0	1
Average daily resident (for 12 months)	81	73	154
Average daily resident (for 9 months)	107	97	204

TABLE 2. CAUSES OF BLINDNESS OF PUPILS ENROLLED

During the Year Ended June 30, 1920

a. Ophthalmia neonatorum	76	f. Optic nerve athrophy	42
b. Trachoma	2	g. Congenital cataract	42
c. Accident	18	h. Other congenital defects	11
d. Progressive myopia	3	i. Other causes	33
e. Interstitial keratitis	23	Total number examined	250

Number pupils in Ohio State School for Blind who were admitted in 1919-1920 for the first time to a school for the blind 66

Number pupils admitted for the first time who are blind as a result of Ophthalmia neonatorum..... 23

Digitized by Google

TABLE 3. POPULATION BY COUNTIES

For the Year Ended June 30, 1920

Counties	No. of Pupils	Counties	No. of Pupils
Auglaize	1	Lucas	8
Allen	9	Mahoning	13
Ashland	1	Muskingum	4
Ashtabula	3	Mercer	2
Athens	2	Montgomery	13
Belmont	5	Madison	5
Clark	8	Morrow	1
Columbiana	3	Morgan	1
Coshocton	1	Miami	2
Crawford	3	Noble	2
Cuyahoga	8	Ottawa	3
Clermont	1	Perry	5
Darke	2	Piqua	2
Delaware	1	Portage	6
Fayette	1	Shelby	2
Fairfield	1	Richland	3
Franklin	43	Scioto	6
Greene	1	Seneca	3
Guernsey	5	Summit	10
Hamilton	3	Sandusky	1
Hancock	1	Stark	8
Harrison	1	Tuscarawas	4
Hardin	1	Trumbull	3
Henry	1	Union	1
Jackson	3	Van Wert	1
Jefferson	2	Warren	2
Knox	1	Washington	2
Lawrence	3	Wayne	3
Licking	3	Wood	4
Lorain	3	Wyandot	1
Logan	4	Non-residents	2
Lake	2		
		Total	250

Digitized by Google

The State School for the Deaf

Columbus, Ohio

J. W. JONES,
Superintendent

Mr. Jones was appointed superintendent of the State School for the Deaf in 1895. Prior to that time he served ten years as superintendent of schools at Manchester, Ohio.

Digitized by Google

The State School for the Deaf

Opened in 1829. This was the first benevolent institution in Ohio.

Admission of Pupils, Age and Time: The State School for the Deaf shall be open to receive such persons too deaf to be educated in the public schools, residents of the state, as the trustees and superintendent deem, from reliable information and examination, to be suitable persons to receive instruction, according to the methods therein employed. No person shall be received under seven years of age or remain longer than thirteen years. No person addicted to immoral habits or who has a contagious or offensive disease shall be received.

A broad course of instruction including instruction and practice of industrial pursuits is pursued in order that the pupils may become useful and self-supporting.

Inventory, June 30, 1920: $1,026,242.75.

Acreage: 10.

Average daily population, year ended June 30, 1920: 495.

Operating expenditures, year ended June 30, 1920: $183,099.22; per capita, $369.90.

Additions and betterments, year ended June 30, 1920: $2,804.69; per capita, $5.67.

Officers and employes: 34 men, 75 women; total 119.

Ratio of inmates to officers and employes: 4.

Digitized by Google

Deaf

TABLE 1. MOVEMENT OF POPULATION
For the Year Ended June 30, 1920

	Boys	Girls	Total
Number of pupils present June 30, 1920 (All pupils home for summer vacation)	0	0	0
Number of former pupils enrolled September 17, 1919	240	196	436
Number of new pupils admitted	39	28	67
Total enrollment for the year	279	224	503
Number died (including one at home)	4	0	4
Number withdrawn, dropped, etc	17	8	25
Number absent with leave	258	216	474
Average attendance for year (266 school days)	269	226	495
Average attendance for year (365 days in year)	197	159	361
Number of pupils present June 30, 1920 (All pupils home for summer vacation)	0	0	0
Average number of persons employed	28	54	82
Average number of pupils employed	13	6	19

TABLE 2. NUMBER OF PUPILS FROM EACH COUNTY ENROLLED AT STATE SCHOOL FOR THE DEAF
For the Term Beginning September 17, 1919, and Ended June 9, 1920

Counties	No. of Pupils	Counties	No. of Pupils
Adams	1	Lake	3
Allen	5	Lawrence	2
Ashland	2	Licking	4
Ashtabula	1	Lorain	7
Athens	7	Logan	6
Auglaize	3	Lucas	23
Belmont	10	Mahoning	20
Brown	4	Marion	1
Butler	8	Medina	3
Champaign	3	Mercer	1
Clark	12	Meigs	2
Clinton	2	Miami	11
Columbiana	6	Monroe	2
Coshocton	2	Montgomery	12
Crawford	4	Morrow	11
Cuyahoga	27	Muskingum	5
Darke	13	Noble	1
Defiance	2	Ottawa	2
Delaware	6	Perry	4
Erie	3	Pickaway	1
Franklin	62	Pike	2
Fayette	3	Portage	5
Gallia	3	Putnam	5
Geauga	1	Richland	6
Greene	1	Ross	2
Guernsey	8	Sandusky	7
Hamilton	28	Scioto	10
Hancock	2	Seneca	4
Hardin	3	Stark	9
Highland	9	Summit	32
Holmes	2	Trumbull	4
Jefferson	13	Tuscarawas	13
Knox	1	Union	5

Digitized by Google

Digitized by Google

The Ohio State Sanatorium
Mt. Vernon, Ohio

STEPHEN A. DOUGLASS, M. D.,
Superintendent

Dr. Douglass was educated at Mansfield High School and Denison University, Granville, Ohio. He was graduated in medicine from the Medical Department of Ohio State University, Columbus, Ohio. In 1910 he entered the service of the State as an assistant physician at the Ohio State Reformatory. In 1911 he was appointed resident physician to the Ohio State Sanatorium; was appointed acting superintendent in 1912, and during the same year he was appointed superintendent. Dr. Douglass was a pioneer in developing the work of the State Sanatorium and organizing this work into state-wide anti-tuberculosis and public health agencies. During 1918-1919 he was granted a leave of absence by the Board of Administration to serve with the American Tuberculosis Commission in Italy, ranking as captain. Dr. Douglass is a member of Beta Theta Pi fraternity; Mt. Vernon Commandery, K. T.; Alladin Temple; American Medical Association; Ohio State Medical Association; National Tuberculosis Association, and the American Sanatorium Association.

Digitized by Google

The Ohio State Sanatorium

For the treatment of pulmonary tuberculosis.

Opened for reception of patients in 1909.

Who may be admitted: Any citizen of this state of more than seven years of age, suffering from pulmonary tuberculosis in the incipient stage, as determined by the superintendent, may be admitted to the Sanatorium upon payment in advance of a sum to be fixed by the superintendent, said sum to be not less than five dollars nor more than twenty-five dollars each week, according to the financial condition and ability to pay of the person applying for admittance or any other person legally liable for the care and support of said applicant. Said sum, so fixed, shall fully cover all expenses for medical treatment, medicine, nursing, board, lodging and laundry.

Built on the cottage plan: Administration building, two receiving cottages, eight convalescent cottages, and employes' building.

Inventory, June 30, 1920: $757,447.12.

Acreage: 355.

Production, year ended June 30, 1920: Farm Garden and Dairy, $23,914.02.

Average daily population, year ended June 30, 1920: 180.

Operating expenditures, year ended June 30, 1920: $146,982.44; per capita, $816.56.

Additions and betterments, year ended June 30, 1920: $6,985.68; per capita, $38.82.

Officers and employes: 31 men, 31 women; total 62.

Ratio of patients to officers and employes: 3.

Digitized by Google

Sanatorium

TABLE 1. SHOWING MOVEMENT OF POPULATION

During the Period Ended June 30, 1920

	M	F	T	M	F	T
Remaining June 30, 1919	87	79	166			
On Temporary Leave	3	4	7			
Total on Records				90	83	173
Admissions during the Year—						
Committed Patients	0	0	0			
Voluntary Patients	297	258	555			
Total Admissions				297	258	555
Entire number under care				387	341	728
Removed—						
Non-Tuberculous	7	2	9			
Arrested	1	4	5			
Apparently Arrested	48	25	73			
Quiescent	51	44	95			
Improved	90	75	165			
Unimproved	95	99	194			
Died	0	1	1			
Total Removed				292	250	542
Total on Record June 30, 1920				95	91	186
On Temporary Leave				5	1	6
Remaining June 30, 1920				90	90	180
Average daily Residents				91	89	180

Per cent — Arrested, Apparently Arrested, and Quiescent cases, based on discharges ..... 31²⁄₃%
Per cent — Deaths based on number under care 14%

TABLE 2. SHOWING PHYSICAL CONDITION ON ADMISSION

Of Patients Discharged during the Period Ended June 30, 1920

	Men	Women	Total
Incipient (Favorable)	66	85	151
Moderately Advanced	106	66	172
Advanced	113	97	210
Non-Tuberculous	7	2	9
Total	292	250	542

150 remained 30 days or less.

Digitized by Google

TABLE 3. SHOWING PHYSICAL CONDITION ON DISCHARGE

Of Patients Discharged during the Period Ended June 30, 1920

	Men	Women	Total
Arrested	1	4	5
Non-Tuberculous	7	2	9
Apparently Arrested	48	25	73
Quiescent	51	44	95
Improved	90	75	165
Unimproved	95	99	195
Died	0	1	1
Total	292	250	542

TABLE 4. SHOWING AGES OF DISCHARGED PATIENTS

During the Period Ended June 30, 1920

	Discharged			Died			Total			Remaining June 30, 1920.		
	M	F	T	M	F	T	M	F	T	M	F	T
Under 15 years	5	4	9	....	...	...	5	4	9	3	2	5
15 to 20 years	30	28	58	...	1	1	30	29	59	13	12	25
20 to 25 years	90	61	151	....	....	....	90	61	151	14	20	34
25 to 30 years	65	70	135	...	....	....	65	70	135	24	27	51
30 to 35 years	42	36	78	....	....	....	42	36	78	16	16	32
35 to 40 years	28	21	49	....	....	....	28	21	49	14	8	22
40 to 45 years	19	10	29	....	....	....	19	10	29	6	5	11
45 to 50 years	6	11	17	....	....	....	6	11	17	2	1	3
50 to 60 years	7	6	13	..	..	...	7	6	13	3	....	3
60 to 70 years	...	2	2	...	...	...	....	2	2	....	....	...
Over 70 years	....	...	....	....	....	...	.	....	..	....	...	....
Total	292	249	541	....	1	1	292	250	542	95	91	186

Digitized by Google

Sanatorium

TABLE 5. SHOWING DURATION OF TREATMENT IN INSTITUTION

Of Patients Arrested, Apparently Arrested, Quiescent, Improved, Unimproved, Non-Tuberculous and Died during Period Ended June 30, 1920

	Non-Tuberculous		Arrested		Apparently Arrested		Quiescent		Improved		Unimproved		Died	
	M	F	M	F	M	F	M	F	M	F	M	F	M	F
Under 3 Months	6	2	1	....	2	3	21	14	39	23	81	68	....	1
3 to 6 Months	....	....	....	....	20	14	11	15	27	25	10	16	....	....
6 to 9 Months	1	....	....	....	13	4	10	7	8	7	2	8	....	....
9 to 12 Months	....	....	....	3	9	2	7	6	9	16	1	6	....	....
1 to 2 Years	....	....	....	1	4	2	2	1	7	3	1	1	....	....
Over 2 Years	....	....	....	....	....	....	....	....	....	1	....	....	....	....
Total	7	2	1	4	48	25	51	44	90	75	95	99	....	1
Grand Total	9		5		73		95		165		194		1	

TABLE 6. SHOWING SOCIAL CONDITION OF PATIENTS ADMITTED, DISCHARGED AND DIED

During Period Ended June 30, 1920

	Admitted			Discharged			Died		
	M	F	T	M	F	T	M	F	T
Single	147	124	271	147	112	259	0	1	1
Married	129	112	241	125	116	241	0	0	0
Widowed	12	18	30	10	16	26	0	0	0
Divorced	9	4	13	10	5	15	0	0	0
Total	297	258	555	292	249	541	0	1	1

Digitized by Google

TABLE 7. OCCUPATION OF THOSE DISCHARGED

During Period Ended June 30, 1920

MALE

Auto Repairer	1	Mechanic	13
Agent	2	Machinist	27
Aviator	1	Motorman	1
Advertising Manager	2	Mail Carrier	1
Bricklayer	1	Minister	1
Baker	2	Mining Engineer	1
Butcher	2	Manager	1
Barber	2	No Occupation	3
Bookkeeper	3	Plumber	2
Brakeman	1	Pottery Maker	2
Boilermaker	2	Printer	1
Blacksmith	1	Policeman	1
Clerk	43	Physician	1
Cook	2	Painter	3
Chauffeur	3	Paperhanger	1
Carpenter	2	Porter	2
Chemist	3	Photographer	2
Conductor	1	Produce Dealer	1
Coal Miner	3	Rubber Worker	11
Contractor	2	Restaurant Manager	1
Cabinet Maker	1	Radio Operator	2
Driver	6	Solicitor	1
Draftsman	3	Steel Worker	4
Dye Worker	1	Salesman	5
Dentist	1	Student	14
Electrician	5	Shoemaker	3
Editor	1	Superintendent	1
Elevator Operator	1	Stationary Engineer	1
Farmer	22	Soap Cutter	1
Fireman	2	Train Dispatcher	1
File Worker	1	Teacher	1
Florist	1	Tailor	1
Gardner	1	Tinner	1
Grocer	2	Timekeeper	4
Glass Worker	2	Toolmaker	1
Hotel Proprietor	1	Typist	1
Inspector	7	Weaver	1
Iron Moulder	1	Waiter	2
Janitor	1	Yardmaster	1
Jeweler	3		
Laborer	27	Total	292

FEMALE

Bookkeeper	4	Musician	1
Cashier	2	Milliner	1
Clerk	32	Nurse	11
Cigar Maker	2	No Occupation	5
Canvasser	2	Pottery Worker	2
Comptometer Operator	1	Rubber Worker	1
Domestic	9	Stenographer	12
Dressmaker	4	Student	19
Factory Employee	14	Saleslady	1
Housekeeper	4	Secretary	2
Housewife	106	Teacher	4
Hairdresser	1	Typist	3
Inspector	1	Telephone Operator	4
Librarian	1		
Manicurist	1	Total	250

Digitized by Google

Sanatorium

TABLE 8. SHOWING NATIVITY OF THOSE DISCHARGED

During the Period Ended June 30, 1920

	Men	Women	Total
UNITED STATES			
Ohio	193	175	368
Michigan	4	2	6
Pennsylvania	15	9	24
New York	1	3	4
Alabama	2	2	4
West Virginia	14	6	20
Kentucky	15	13	28
Indiana	3	8	11
Tennessee	4	1	5
Virginia	3	1	4
N. Carolina	1	0	1
Illinois	0	1	1
Connecticut	0	1	1
Rhode Island	1	0	1
S. Carolina	1	0	1
Georgia	1	0	1
Kansas	0	1	1
N. Mexico	0	1	1
Iowa	1	0	1
Nebraska	0	1	1
Missouri	1	0	1
Maryland	1	0	1
Total Native Born	261	225	486
FOREIGN COUNTRIES			
Russia	8	3	11
Italy	3	1	4
Austria	6	3	9
Hungary	2	9	11
Germany	0	3	3
Bohemia	1	1	2
Wales	0	1	1
Ireland	1	1	2
Australia	0	1	1
Greece	1	0	1
Serbia	0	1	1
Scotland	1	0	1
Roumania	1	0	1
Persia	1	0	1
Holland	1	0	1
Luxemburg	0	1	1
England	3	0	3
Alsace	1	0	1
Canada	1	0	1
Total Foreign Born	31	25	56

TABLE 9. SHOWING CAUSE OF DEATH OF THOSE WHO DIED

During the Period Ended June 30, 1920

Cause	Duration	Contributary Cause	Duration	M	F	T
Pul. Tuberculosis	1 Year	Pul. Hemorrhage	10 Min.	0	1	1
			Total Deaths	0	1	1

Digitized by Google

TABLE 10. COUNTY TABLE SHOWING DISCHARGES BY COUNTIES

During Period Ended June 30, 1920

Counties	Discharged During Period Ended June 30, 1920			Remaining on Sanatorium Register June 30, 1920		
	M	F	T	M	F	T
Allen	0	3	3	0	0	0
Ashland	1	2	3	0	0	0
Ashtabula	1	3	4	2	0	2
Athens	1	2	3	2	0	2
Auglaize	2	0	2	0	0	0
Belmont	6	4	10	1	2	3
Butler	3	2	5	0	1	1
Champaign	1	1	2	1	0	1
Clarke	8	6	14	1	1	2
Clermont	1	0	1	0	0	0
Columbiana	5	8	13	2	0	2
Coshocton	4	5	9	1	0	1
Crawford	2	1	3	0	0	0
Cuyahoga	25	40	65	7	15	22
Darke	1	0	1	1	0	1
Defiance	0	1	1	0	0	0
Delaware	2	1	3	0	0	0
Erie	0	2	2	1	1	2
Fairfield	4	1	5	0	0	0
Franklin	8	11	19	1	2	3
Fulton	0	0	0	2	0	2
Gallia	1	1	2	0	0	0
Geauga	0	1	1	0	0	0
Guernsey	3	1	4	2	0	2
Hamilton	48	34	82	16	12	28
Hancock	2	7	9	1	2	3
Hardin	4	5	9	0	1	1
Harrison	0	1	1	0	1	1
Henry	1	0	1	0	0	0
Holmes	0	1	1	0	0	0
Huron	0	1	1	1	0	1
Jefferson	5	4	9	2	1	3
Knox	4	3	7	3	2	5
Lawrence	0	0	0	0	1	1
Licking	9	6	15	6	3	9
Logan	6	1	3	0	0	0
Lorain	7	9	16	0	1	1
Lucas	8	6	14	4	3	7
Madison	0	0	0	0	1	1
Mahoning	6	1	7	3	1	4
Marion	7	2	9	0	0	0
Medina	1	0	1	0	0	0
Mercer	0	2	2	0	0	0
Miami	4	2	6	0	0	0
Monroe	1	2	3	0	2	2
Montgomery	16	5	21	5	2	7
Morgan	0	0	0	0	1	1
Morrow	2	2	4	0	0	0
Muskingum	4	3	7	2	1	3
Noble	2	0	2	3	0	3
Ottawa	2	0	2	0	0	0
Paulding	1	0	1	0	0	0
Perry	0	1	1	0	0	0
Pickaway	0	2	2	0	0	0
Portage	0	2	2	1	1	2
Putnam	0	0	0	0	1	1
Richland	9	2	11	0	1	1
Sandusky	1	4	5	2	1	3
Scioto	10	6	16	1	4	5
Seneca	1	1	2	0	3	3
Stark	7	7	14	1	4	5
Summit	32	22	54	15	17	32
Trumbull	6	4	10	1	1	2
Tuscarawas	1	2	3	0	0	0
Union		0	0	1	0	1
Vinton		0	1	0	0	0
Washington		2	7	0	0	0
Wayne		2	4	0	0	0
Williams		0	1	3	1	4
Wyandot		0	1	0	0	0
Total	292	250	542	95	91	186

Digitized by Google

The Ohio Soldiers' and Sailors' Home
Erie County, Ohio

WILLIAM R. BURNETT,
Commandant

General Burnett has served twelve years as commandant of the Ohio Soldiers' and Sailors' Home, having been appointed in July, 1909. Before his appointment to this institution, he served three terms as mayor of Springfield, Ohio. General Burnett served in the Civil War with Company A, 4th Independent Ohio Volunteer Cavalry.

Digitized by Google

The Ohio Soldiers' and Sailors' Home

Opened in 1888.

Who may be admitted to the home: All honorably discharged officers, soldiers, sailors and marines, who served in the regular or volunteer forces of the United States, including the Ohio National Guard, who have been citizens of Ohio one year or more at the date of making application for admission, who are disabled by disease, wounds or otherwise, and by reason of such disability incapable of earning their living; and any soldier of the National Guard of Ohio who heretofore has lost, or hereafter may lose an arm or leg, or his sight, or may become permanently disabled from any cause, while in the line and discharge of duty and not able to support himself may be admitted to the home under such rules and regulations as the board adopts.

Built on the cottage plan.

Inventory, June 30, 1920: $904,797.56.

Acreage: 98.50.

Average daily population, year ended June 30, 1920: 861.

Operating expenses, year ended June 30, 1920: $358,432.14; per capita, $416.30.

Officers and employes, June 30, 1920: 26 men, 28 women; total 54.

Ratio of inmates to officers and employes: 16.

Digitized by Google

O. S. & S. Home

ADJUTANT'S ANNUAL REPORT

Number on rolls June 30th, 1919		1093
Gained by admission	141	
Gained by re-admission	143	284
Total cared for during the year		1377
Loss by discharge (Own Request)	173	
Loss by dropped (Violation of rules)	2	
Loss by dropped (Absent without leave)	61	
Loss by death	167	403
Number on rolls, present and absent, June 30th, 1920		974
Number present for duty	487	
Number present on extra duty	84	
Number sick in hospital	159	
Number in arrest	00	
Total number present		730
Number absent with leave	220	
Number absent without leave	24	244
Aggregate, present and absent		974
Average number present during year		861
Average number present and absent during year		1034
Total cared for during year		1377

There have been 10,118 admissions since the Home opened November 19th, 1888.

Of this number, 28 were Mexican War Veterans, 9,487 Civil War Veterans, 11 Indian War Veterans, 586 Spanish American War Veterans, 2 Mexican Border Veterans, and 4 World War Veterans.

Total loss by discharge and dropped	6877
Total loss by death	3802
Buried in Ohio Soldiers' & Sailors' Home Cemetery	1854
Buried in other cemeteries	2035

COUNTY TABLE, SHOWING NUMBER IN INSTITUTION

June 30, 1920

Adams		Lucas	64
Allen	9	Logan	6
Ashland	9	Lorain	15
Ashtabula	19	Madison	9
Athens	11	Mahoning	13
Auglaize	4	Marion	9
Belmont	13	Medina	8
Brown		Meigs	3
Butler	3	Mercer	2
Clarke	28	Miami	10
Carroll	2	Monroe	
Clinton	2	Montgomery	12
Clermont		Morgan	3
Columbiana	12	Morrow	8
Coshocton	4	Muskingum	16
Champaign	3	Noble	3
Crawford	13	Ottawa	6
Cuyahoga	107	Paulding	5
Darke	7	Perry	2
Defiance	10	Pickaway	6
Delaware	4	Pike	
Erie	45	Portage	2
Fairfield	5	Preble	1
Fayette	5	Putnam	5
Franklin	75	Richland	17
Fulton	8	Ross	3
Gallia	4	Sandusky	23
Geauga	7	Scioto	9
Greene	2	Seneca	28
Guernsey	7	Shelby	6
Hamilton	20	Stark	25
Hancock	9	Summit	26
Hardin	10	Trumbull	10
Harrison	1	Tuscarawas	9
Henry	11	Union	14
Highland	6	Van Wert	2
Hocking	2	Vinton	1
Holmes	4	Warren	1
Huron	21	Washington	2
Jackson	2	Wayne	5
Jefferson	9	Williams	2
Knox	12	Wood	22
Lake	8	Wyandot	11
Lawrence	1		
Licking	16	Total	974

Digitized by Google

TREASURER'S REPORT

Amount on hand in cash and banks May 31, 1920	$ 60,583 08
Received since that date	13,936 22
Amount to be accounted for	$ 74,519 30
Disbursed since May 31, 1920	13,807 00
Amount on hand June 30, 1920 in cash and banks	$ 60,712 30

QUARTERLY REPORT	Received	Disbursed
April 30, 1920	$ 3,948 74	$ 10,214 35
May 31, 1920	2,248 90	6,495 80
June 30, 1920	13,936 22	13,807 00
Total for Quarter	$ 20,133 86	$ 30,517 15

ANNUAL REPORT FOR YEAR ENDED JUNE 30, 1920		
Amount on hand June 30, 1919 in cash and banks		$ 51,701 37
Receipts since that date		91,991 45
Amount to be accounted for		$143,692 82
Disbursed since June 30, 1919	$ 80,305 05	
Transferred to Posthumous Fund	$ 2,675 47	$ 82,980 52
		$ 60,712 30

HOSPITAL REPORT

Treatments at Sick Call during year	29170	
Treatments at Special Call during year	216	
Treatments at Quarters during year	182	
Treatments at Minor Surgery during year	1666	
Treatments at Hospital during year	67422	
Total Treatments during year	98656	
Daily average in hospital and quarters		270
Present in Hospital June 30, 1919	186	
Admitted to Hospital during year	319	
Returned from furlough during year	213	
Total		718
Discharged from Hospital during year	200	
Furloughed from Hospital during year	210	
Died in Hospital during year	148	
Died while absent during year	1	
Present in hospital June 30, 1920	159	
Total		718
Total number of deaths in Hospital and Home		167
Deaths present and absent		149
Average age of those who died in Hospital and Home		79
Ratio of deaths per 1000 daily average present and absent		141
Number of prescriptions accounted for		72650
Daily average		199

LIBRARIAN'S REPORT

Books Issued	Biography	History	Fiction	Miscel-laneous	Religion	German	Poetry	Total
In July, 1919	1	3	677	14	1			696
In August, 1919	1	20	817	13	4			855
In September, 1919		3	936	9				948
In October, 1919	2	11	693	8				714
In November, 1919	1	10	969	11	2			993
In December, 1919	3	12	1,032	18	1			1,066
In January, 1920	4	15	911	12	1		1	944
In February, 1920	14	5	1,230	11				1,260
In March, 1920	5	11	1,179	14			1	1,210
In April, 1920	6	8	1,098	12	1		1	1,126
In May, 1920	6	5	920	10	4		1	946
In June, 1920	7	14	755	37	2		1	816
	50	117	11,274	169	16		5	11,574

Digitized by Google

The Madison Home
Madison, Ohio

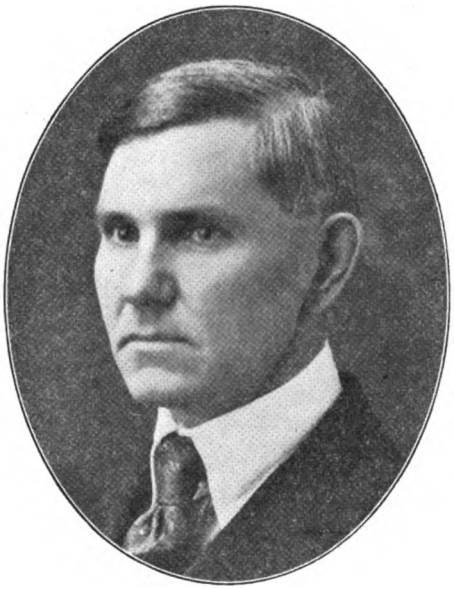

J. W. Morris,
Superintendent

Mr. Morris has had considerable experience in institution work, having been assistant superintendent of the Lynchburg Female Orphanage, Lynchburg, Va., for several years. For seven years he was employed at the National Military Home at Dayton, Ohio. He was appointed superintendent of The Madison Home on September 15, 1918.

Digitized by Google

The Madison Home

Established in 1890 by the National Women's Relief Corps, occupying two buildings erected in 1845 and 1850 by the Madison Seminary and transferred with 10 acres of land by the board of directors to the National Women's Relief Corps. The state of Ohio erected the Ohio cottage in 1892 at a cost of $30,000.00.

The National Women's Relief Corps having added five acres, conveyed in 1904 the land, buildings and personal property to the state of Ohio, the state accepting the transfer by an act of the legislature passed April 15, 1904.

Who may be admitted: Subject to the provision that preference be given to those who served in Ohio military organizations, the following persons may be admitted to the Madison Home: All honorably discharged soldiers, sailors and marines, who served the United States government in the Civil War, from 1861 to 1865, who are citizens of Ohio, and who are not able to support themselves; their wives, to whom such soldiers, sailors and marines were married at any time prior to June 1st, 1905; their widows, to whom such soldiers, sailors and marines were married prior to June 1st, 1905, and the dependent mothers of such soldiers, sailors and marines residents of Ohio; in case of death of such soldier, sailor or marine, his surviving wife may live in and be supported by the home.

Inventory, June 30, 1920: $65,834.80.

Average daily population, year ended June 30, 1920: 35.

Operating expenditures, year ended June 30, 1920: $16,956.84; per capita, $484.48.

Officers and employes: 3 men, 12 women; total 15.

Ratio of inmates to officers and employes: 2.

Digitized by Google

Madison

TABLE 1. SHOWING MOVEMENT OF POPULATION

During Year Ended June 30, 1920

	Men	Women	Total	Men	Women	Total
Remaining June 30, 1919	..	27	27			
On temporary leave	..	6	6			
Total on Records				..	33	33
Admissions during year—						
Committed	..	..	..			
Voluntary	..	11	11			
Total Admissions				..	11	11
Entire number under care				..	44	44
Removed—						
Transferred	..	1	1			
Discharged	..	2	2			
Died	..	2	2			
Total removed				..	5	5
Total on record June 30, 1920				..	39	39
On temporary leave				..	5	5
Remaining June 30, 1920				..	34	34
Average daily resident				..	35	35
Per centage deaths based on entire number under care						4.5

TABLE 2. SHOWING AGES OF ADMITTED, DISCHARGED, DIED AND REMAINING

Year Ended June 30, 1920

	Admitted			Discharged			Died			Remaining		
	M	F	T	M	F	T	M	F	T	M	F	T
From 60 to 70 years	....	3	3	....	1	1	....	....	....	....	4	4
Over 70 years	....	8	8	....	2	2	....	2	2	...	22	22
Over 80 years	....	....	....	....	....	....	....	....	....	....	11	11
Over 90 years	....	....	....	....	....	....	....	...	....	....	2	2
Total	...	11	11	....	3	3	....	2	2	...	39	39

Digitized by Google

TABLE 3. SHOWING DURATION OF RESIDENCE OF MEMBERS DISCHARGED, DIED, AND REMAINING

For Year Ended June 30, 1920

	Discharged			Died			Remaining		
	Men	Women	Total	Men	Women	Total	Men	Women	Total
Under 3 months	....	1	1	....	....	....	....	2	2
3 to 12 months	...	....	....	....	....	....	....	9	9
1 to 2 years	....	2	2	....	....	...	....	5	5
2 to 5 years	....	....	....	...	2	2	...	7	7
5 to 10 years	....	...	....	....	....	....	....	12	12
10 to 15 years	....	....	....	.. .	...	....	....	2	2
15 to 20 years	....	...	....	....	...	....	....	....	....
20 to 25 years	....	....	....	...	....	....	...	2	2
Total	....	3	3	...	2	2	....	39	39

TABLE 4. SHOWING SOCIAL CONDITION OF MEMBERS ADMITTED, DISCHARGED AND DIED

During Year Ended June 30, 1920

	Admitted			Discharged			Died		
	Men	Women	Total	Men	Women	Total	Men	Women	Total
Single	...	...	...	...	...	...	...	...	...
Married	...	...	...	...	...	...	...	...	...
Widowed	0	11	11	0	3	3	0	2	2
Divorced	...	...	...	...	...	...	...	...	...
Unknown	...	...	...	...	...	...	...	...	...
Total	0	11	11	0	3	3	0	2	2

Digitized by Google

Madison

TABLE 5. SHOWING NATIVITY OF MEMBERS ADMITTED

During Year Ended June 30, 1920

	Admitted			Total		
	Men	Women	Total	Men	Women	Total
Native Born						
New York	....	1	1			
Ohio	...	7	7			
West Virginia	....	1	1			
Illinois	...	1	1			
Total Native Born				....	10	10
Foreign Born						
Italy	....	1	1			
Total Foreign Born				....	1	1
Total				...	11	11

TABLE 6. SHOWING CAUSE OF DEATH OF MEMBERS WHO DIED

During Year Ended June 30, 1920

Cause of Death	Died		
	Men	Women	Total
Gangrene	....	1	1
Paralysis	....	1	1
Total	....	2	2

Digitized by Google

TABLE 7. COUNTY TABLE, SHOWING ADMISSIONS BY COUNTIES

During Year Ended June 30, 1920

Counties	Admitted			Remaining		
	Men	Women	Total	Men	Women	Total
Ashtabula	....	....	....	....	3	3
Bradley, (Tenn)	....	....	....	....	1	1
Columbiana	....	1	1	...	1	1
Cuyahoga	....	3	3	....	9	9
Erie	....	1	1	....	2	2
Fayette	....	....	....	....	1	1
Hancock	....	....	....	....	2	2
Lake	....	....	....	....	3	3
Lucas	....	1	1	....	2	2
Marion	....	1	1	....	1	1
Montgomery	....	1	1	....	1	1
Paulding	....	....	....	....	1	1
Portage	....	....	....	....	1	1
Fairfield	....	1	1	...	1	1
Richland	....	....	....	....	2	2
Sandusky	....	....	....	....	1	1
Scioto	....	..	....	...	2	2
Summit	....	1	1	....	1	1
Trumbull	....	....	....	...	1	1
Tuscarawas	....	....	....	...	1	1
Williams	....	1	1	....	1	1
Wyandot	....	...	....	....	1	1
Total	....	11	11	....	39	39

Digitized by Google

The Boys' Industrial School
Lancaster, Ohio

R. U. HASTINGS,
Superintendent

Captain Hastings was appointed Superintendent of the Boys' Industrial School on January 15, 1913. Prior to that time he served successively as Guard Teacher, Superintendent of Schools and Military Instructor, Disciplinarian, and Assistant Superintendent of The Ohio State Reformatory.

Digitized by Google

The Boys' Industrial School

Located four miles south of Lancaster on traction line. Opened in 1858.

Admission of Youths to School: Such youths convicted of a crime or offense, the punishment of which in whole or part is confinement in jail or the penitentiary, at the discretion of the court giving sentence instead of being sent to the jail or penitentiary may be committed to the Boys' Industrial School.

Built on the cottage plan.

Inventory June 30, 1920: $1,662,605.58.

Acreage: 1230.

Production, year ended June 30, 1920, Farm, Garden, and Dairy: $63,651.56.

Average daily population, year ended June 30, 1920: 1195.

Operating Expenditures, year ended June 30, 1920: $297,981.51; per capita $249.36.

Additions and betterments, year ended June 30, 1920: $3,772.05; per capita $3.15.

Officers and employes June 30, 1920: 86 men; 41 women; total 127.

Ratio of inmates to officers and employes: 9.

Digitized by Google

Boys

TABLE 1. MOVEMENT OF POPULATION

For Year Ended June 30, 1920

	In Institution	On Parole	A. W. L. (Temporary)	Escaped	On Roll
Present June 30, 1919	1248	1237	0	103	2588
GAINS DURING YEAR:					
New Commitments from Counties	804	....	...	....	804
Re-Committed after Discharge	65	....	...	....	65
Re-Committed while on Parole	49	....	....	....	49
Re-Committed while on Escape	2	....	....	...	2
Assigned by the O. B. A. (New)	25	...	..	....	25
Assigned by the O. B. A. after Discharge	2	....	....	....	2
Assigned by the O. B. A. while on Parole	1	....	....	...	1
Committed Temporarily	5	...	..	....	5
Returned for Violation of Parole	226	....	....	....	....
Returned Temporarily	14	..	...	....	....
Returned from Escape	76	....	..	..	....
Returned from Temporary A. W. L.	17	...	...	....	....
A. W. L. (Not to be returned)	...	1196	....	....	..
A. W. L. (Temporary)	....	...	38	...	....
Escaped	....	..	....	143	....
Restored to Parole	....	12	...	....	..
Changed from Temporary A. W. L. to Parole	....	15	....	...	...
Total	1286	1223	38	143	953
To be accounted for	2534	2460	38	246	3541
LOSSES DURING YEAR:					
A. W. L. (Not to be returned)	1196	...	....	....	....
A. W. L. (Temporary)	38	..	....	....	....
Escaped	143	....	....	....	....
Restored to Parole	12	....	..	...	....
Transferred to O. S. R.	1	..	...	...	1
Died at Institution	8	....	....	....	8
Returned for Violation of Parole	...	226	..	....	...
Discharged from Institution	5	...	....	....	5
Returned Temporarily	....	14	..	....	..
Dropped from Roll Because Recommitted while on Parole	....	50	...	...	50
Discharged from Parole	....	1027	....	....	1027
Returned from Temporary A. W. L.	....	....	17	...	....
Returned from Escape	....	....	....	76	....
Dropped from Roll Because Recommitted while on Escape	....	....	...	2	2
Discharged from Escape	....	.	...	26	26
Changed from Temporary A.W.L. to Parole	....	...	15	....	....
Total	1403	1317	32	104	1119
Present June 30, 1920	1131	1143	6	142	2422

TABLE 2. CAUSES OF COMMITMENT

Assault	4	Juv. Dis. Person	115
Assault to Rape	14	Manslaughter	1
Arson	4	Obtaining Goods under False Pretenses	1
Assisting Prisoners to Escape Jail	1	Rape	3
Breaking and Entering Railroad Car	3	Robbery	11
Burglary	93	Receiving Stolen Property	3
Carrying Concealed Weapons	4	Selling Stolen property	1
Cutting with Intent to Wound	1	Selling Liquor without License	3
Destroying Property	1	Shooting with Intent to Wound	2
Embezzlement	1	Sodomy	3
Forgery	19	Stealing	398
General Delinquency	13	Truancy	117
Incorrigible	127		
Immoral Conduct	10	Total	953

TABLE 3. AGE AT DATE OF ARRIVAL

10 Years	63	14 Years	171
11 Years	86	15 Years	165
12 Years	112	16 Years	125
13 Years	122	17 Years	109
		Total	953

Digitized by Google

TABLE 4. SCHOOL CLASSIFICATION JUNE 30, 1920

Grade	Enrolled		Total
	W. S.	E. S.	
First	16	30	46
Second	10	40	50
Third	44	56	100
Fourth	94	62	156
Fifth	101	66	167
Sixth	69	35	104
Seventh	.....	17	17
Commercial	45	.....	45
Grades	.....	.....	685
Manual Training	.....	.....	93
Band	.....	.....	44
Receiving Cottage	.....	.....	43
Industrial	.....	.....	266
Total	.....	.....	1,131

TABLE 5. SCHOOL RECORD OF BOYS PAROLED
During Year Ended June 30, 1920

Grade	Assignments on Admission	Grade assignment on date of parole									No. Pro.
		1st	2nd	3rd	4th	5th	6th	7th	8th	Grad.	
First	58	43	14	1	.....	.....	.....	.....	.....	.....	15
Second	83	.....	49	34	.....	.....	.....	.....	.....	.....	34
Third	154	.....	.....	90	61	3	.....	.....	.....	.....	64
Fourth	382	.....	.....	.....	320	61	1	.....	.....	.....	62
Fifth	296	.....	.....	.....	.....	256	39	1	.....	.....	40
Sixth	157	.....	.....	.....	.....	.....	131	24	2	.....	26
Seventh	78	.....	.....	.....	.....	.....	.....	56	22	.....	22
Eighth	83	.....	.....	.....	.....	.....	.....	.....	83	.....	.....
Graduate	112	.....	.....	.....	.....	.....	.....	.....	.....	112	.....
Total	1,403	.....	.....	.....	.....	.....	.....	.....	.....	.....	263

TABLE 6. CHURCH PREFERENCES

Adventist	1	Greek Catholic	4
African Methodist Episcopal	1	Jewish	28
Baptist	97	Lutheran	35
Christian	35	Methodist	130
Christian Scientist	3	Nazarene	2
Church of Christ	11	Presbyterian	24
Church of God	1	Roman Catholic	326
Congregational	3	Salvation Army	1
Disciple	4	United Brethern	15
Dunkard	4	Without Preference, but Protestant	216
Episcopalian	7		
Evangelical	5	Total	953

TABLE 7. SOCIAL STATISTICS, HABITS, ETC.

Parents Unknown	3	Has Step-Mother	82
Parents Never Married	3	Parents Criminal	13
Parents Both Dead	43	Parents Insane	7
Father Dead	174	Boy Uses Profanity	785
Mother Dead	141	Boy Uses Tobacco	519
Parents Separated	126	Boy is Truant	591
Has Step-Father	129		

Digitized by Google

Boys

TABLE 8. PARENTAGE

American	498	Mexican	1
Afro-American	121	Norwegian	1
Austrian	12	Polish	70
Bohemian	7	Portuguese	1
Canadian	1	Roumanian	2
Croatian	1	Russian	8
English	7	Serbian	5
French	1	Slavish	57
German	25	Sicilian	1
Greek	2	Swedish	1
Hungarian	31	Swiss	1
Irish	6	Syrian	2
Italian	58		
Jewish	28	Total	953
Lithuanian	5		

TABLE 9. OCCUPATION OF SUPPORTING PARENT

Artist	1	Janitor	1
Agent	1	Journalist	2
Baker	2	Junk Dealer	3
Barber	7	Laborer	380
Blacksmith	6	Lather	1
Boiler Maker	3	Laundress	13
Boarding Housekeeper	2	Laundryman	1
Brakeman	3	Machinst	16
Broom Maker	1	Molder	9
Brick Mason	6	Messenger	1
Butcher	4	Mechanic	2
Bookkeeper	1	Mill Man	1
Box Maker	1	Nurse	1
Broker	1	Oil Man	5
Bartender	2	Painter	5
Brass Worker	1	Plasterer	2
Car Inspector	3	Plumber	5
Carpenter	31	Printer	2
Clerk	9	Poultry Dealer	1
Coal Miner	25	Paperhanger	1
Contracter	5	Potter	2
Cook	4	Porter	1
Cutlery Worker	1	Packer	1
Chauffeur	1	Policeman	1
Collector	1	Pressman	1
Cooper	1	Prostitute	1
Canvasser	1	Railroad Employee	10
Core Maker	1	Restaurant Keeper	2
Domestic	19	Real Estate Agent	2
Decorator	3	Salesman	8
Day Worker	3	Storekeeper	2
Dock Worker	1	Shoe Worker	2
Dairyman	2	Seamstress	3
Dishwasher	1	Ship Builder	1
Dressmaker	3	Saloon Keeper	1
Drillman	2	Scrub Woman	2
Electrician	3	Section Boss	1
Engineer	10	Sexton	1
Express man	2	Sand Cutter	1
Factory Worker	24	School Teacher	2
Farmer	28	Tailor	12
Foreman	5	Teamster	6
Fireman	5	Tile Worker	1
Fisherman	2	Timekeeper	1
Florist	1	Tinner	3
Fruit Dealer	3	Truck Driver	3
Garbage Collector	3	Waitress	2
Grocer	2	Welder	1
Guard at O. P.	1	Watch Maker	1
Housekeeper	132	Wood Worker	1
Hotel Keeper	2	Wine Merchant	1
Hatter	1	Watchman	2
Huckster	2	Unknown	35
Inspector	2		
Insurance Agent	1	Total	953

Digitized by Google

TABLE 10. NATIONALITY OF THOSE ADMITTED.

Born in the United States:		Mississippi	3
Alabama	2	New York	24
California	1	New Jersey	2
Connecticut	1	North Carolina	2
Colorado	1	Ohio	654
Delaware	2	Oklahoma	1
District of Columbia	1	Pennsylvania	56
Florida	2	South Carolina	4
Georgia	2	South Dakota	1
Illinois	9	Tennessee	8
Indiana	15	Texas	2
Iowa	1	Virginia	6
Kentucky	27	West Virginia	20
Louisiana	1	Washington	1
Maryland	2	Wisconsin	1
Massachusetts	4	Unknown	3
Minnesota	2		
Michigan	12	Total Born in United States	873
Born out of the United States:		Sicily	1
Austria	24	Serbia	1
Canada	1	Ocean born	1
England	3	Unknown	6
Germany	8		
Greece	2	Born out of the United States	80
Italy	12	Born in United States	873
Poland	5		
Russia	15	Total	953
Roumania	1		

TABLE 11. ASSIGNMENT OF FAMILIES

Assignment	No.	Assignment	No.
Ohio	79	Scioto	70
Highland	81	Auglaize	49
Herrick	73	Nash	63
Bushnell	81	Harmon A	66
Lagonda	69	Harmon B	62
Hocking	79	Union	46
Muskingum	82	Maumee	50
Harris	68		
Pattison	70	Total	1,131
Cuyahoga	43		

Digitized by Google

Boys

TABLE 12. CONSOLIDATED WORK REPORT JUNE 30, 1920.

Departments	A.M.	P.M.	A.D.	Departments	A.M.	P.M.	A.D.
Auto Class	....	3	5	House, Hospital	2	...	6
Bakery	2	1	6	House, Bushnell	8	....	....
Band	....	44	..	House, Herrick	8	....	....
Barber Boys	...	1	8	House, Highland	8	....	....
Barn Boys	3	2	3	House, Ohio	10	....	....
Blacksmith	....	2	3	House, A. C.	2	....	....
Butchering	1	2	6	Ironing Room	2	....	8
Concrete Dep't	....	....	15	Kitchen, Main	....	....	10
Dairy	1	10	13	Kitchen, A. C.	....	....	3
Dining Room, Main	....	6	34	Kitchen, Ohio	8	....	...
Dining Room, Ohio	20	....	....	Honor Squad	....	....	....
Dining Room, A.C.	....	....	3	Laundry	....	....	20
Dray	....	....	2	Manual Training	20	54	9
Force, Farm.	....	...	20	Mending Room	22	24	2
Force, Fruit	11	13	6	Office, A. C.	....	..	3
Force, Garden	46	62	3	Office, Mail Censor	...	....	1
Force, General	12	21	....	Office, Ass't Sup't.	....	....	1
Floral Dep't	5	3	2	Office, School	....	....	1
House, Maumee	5	....	....	Office, Telephone	....	....	1
House, Union	4	....	....	Painting	....	....	3
House, Harmon-A	6	....	....	Poultry	6	8	6
House, Harmon-B	6	....	....	Printing	14	12	3
House, Nash	6	....	....	Shoe Shop	5	4	8
House, Auglaize	6	....	....	Tin Shop	....	....	4
House, Scioto	6	...	....	Quartermaster	12	14	3
House, Pattison	6	....	....	Storeroom	...	..	4
House, Main Bld'g.	22	....	....	Tailoring	10	12	2
House, Muskingum	6	....	...				
House, Harris	6	...	....	Total	329	298	227
House, Hocking	6	....	....				
House, Lagonda	6	....	...				

Working A.M.	329
Working P.M.	298
Working A.D.	227
Attending School All Day	234
Receiving Cottage	43
Total	1131

TABLE 13. ADMITTED TO HOSPITAL

During Year Ended June 30, 1920

Ohio	167	Scioto	130
Highland	182	Auglaize	76
Herrick	69	Nash	134
Bushnell	254	Harmon A	149
Lagonda	109	Harmon B	97
Hocking	100	Union	88
Muskingum	87	Maumee	86
Harris	79		
Pattison	105	Total	2,169
Cuyahoga	257		

Digitized by Google

TABLE 14. DIAGNOSIS OF HOSPITAL CASES

Medical—(General)

Adenitis	26	Intestinal Infection	100
Appendicitis	33	Indigestion	412
Balanitis	1	Keratitis	1
Biliousness	35	Lymphangitis	2
Bronchitis	130	Malingering	3
Burns	5	Neosalvarsan	2
Cardiac Dilatation	2	Neuralgia	1
Chafing	1	Neuritis	1
Chorea	1	Nephiritis	2
Coryza	16	Observation	24
Conjunctivitis	5	Osteomalacia	1
Croup	5	Orchitis	1
Cough	2	Otorrhea	6
Cystitis	1	Otitis Media	3
Constipation	1	Pemphigus	1
Debility	1	Pharyngitis	3
Dermatitis	12	Pneumonia	30
Dental Abscess	1	Pleurisy	9
Dislocations	2	Periphimosos	1
Dropsy	1	Pericarditis	1
Eczema	4	Quinsy	2
Erythema	1	Rheumatism	36
Enuresis	2	Stomatitis	9
Epistaxis	1	Spasm (Vocal Chords)	1
Enteritis	19	Specific Keratitis	1
Felon	1	Suspicious Ear	1
Frozen Feet	1	Tranmatise Ear	3
Gonorrhea	15	Tape Worm	2
Grippe	1	Tonsilitis	491
Granulated Eyelids	1	Toxemia	2
Heart Trouble	5	Vaccination	10
Hernia	3	Veneral Warts	1
Hemorrhage (Brain)	1	Urticaria	6
Hip-Joint Disease	1		
Hydrocele	1	Total	1,510
Held for Glasses	1		
Hematuria	1		
Hit on Head by Ball	1		

CONTAGIOUS

Chicken Pox	5	Spanish Influenza	381
Diphtheria	25	Measles	1
Diphtheria Carrier	82	Scarlet Fever	27
Erysipelas	7		
Impetigo	2	Total	530

SURGICAL

Abscess	37	Injuries	13
Boils	9	Lacerations	1
Bruises	14	Scalp wounds	3
Carbuncle	1	Sprains	13
Circumcision	4	Ulcers	5
Fractures	6		
Ingrown toe nail	4	Total	128
Infections	18		

Digitized by Google

Boys

SUMMARY—DEATHS

Date	Name	Number	Diagnosis
July 4, 1919	Richard Lewis	21010	Typhoid Fever and Perforation
July 23, 1919	Mike Horko	21194	Fractured Skull causing Hemorrhage
Nov. 29, 1919	Charles Taylor	22111	Bronchial Pneumonia, Influenza and Hip Abscess
March 10, 1920	Clarence Banks	21852	Rheumatism and Pneumonia
March 22, 1920	Charles Everleigh	22310	Influenza and Pneumonia
March 26, 1920	Teddy Roush	22523	Influenza and Pneumonia
March 29, 1920	Stuart Reynolds	22277	Influenza and Pneumonia
May 14, 1920	Stanley Trakowski	22413	Lacerated Hand, Bruised Knee and Back, Fractured Arm and Leg

Patients admitted to hospital	2,169
Medical (General 1510, Contagious 530)	2,040
Surgical	129
Total	2,169
Recoveries	2,161
Deaths	8
Total	2,169
Examination (physical) of new boys	1,256
Dispensary cases treated	16,266
Wassermann blood tests reported positive	64
Eyes Examined (special)	103
Eyes fitted with glasses	50

TABLE 15. DENTAL DEPARTMENT REPORT

For Year Ended June 30, 1920

Dental Examinations	1,280
Extractions	1,101
Treatments (Toothache, abscesses, etc.)	1,460

Fillings—		Crowns—	
Temporary	1,221	Porcelain	20
Amalgam	1,117		
Porcelain	212		
Gold Inlay and Foil	67	Bridges	8
Gold	31		

Digitized by Google

TABLE 16 GAINS AND LOSSES BY COUNTIES

COUNTIES	Present July 1, 1919	Gains												Total Gains	To be Accounted For	Losses							Total Losses	Present July 1, 1920
		New Commitments	Recommitted While on Parole	Recommitted After Discharge	Assigned by O.B.A. New	Assigned by O. B. A. After Discharge	Assigned by O. B. A. While on Parole	Committed Temporarily	Returned V. of P.	Returned from A.W.L. Temporarily	Returned Temporarily	Returned from Escape	Recommitted While on Escape			A. W. L. Not to be Returned	A. W. L. Temporarily	Restored to Parole	Discharged	Escaped	Died	Transferred to O. S. R.		
Adams	9	3		1								1		5	14	7				2			9	5
Allen	8	11	2	1	1				1					16	24	11				1			12	12
Ashland	1	2												2	3	2							2	1
Ashtabula	25	10	2											12	37	23	1			1			25	12
Athens	6	1		1					1			1		4	10	4	1		1	1			7	3
Auglaize	4	1										1		2	6	4				1			5	1
Belmont	24	14							6		1	1		22	46	24		1		1	1		27	19
Brown	1	1												1	2		1						1	1
Butler	30	8			3				1			2		14	44	26				5			31	13
Carroll	0										1	1		2	2							1	1	1
Champaign	4								1					1	5	4							4	1
Clark	32	26	9	4						2		4		45	77	29	2			6			37	40
Clermont	5	8												8	13	6	1						7	6
Clinton	3	5							2	1		1		9	12	4	1			1	1		7	5
Columbiana	14	5			2				3			1		11	25	12				3			15	10
Coshocton	2	5												5	7	2	1						3	4
Crawford	6	3												3	9	5							5	4
Cuyahoga	331	218	8	27	5				61	4	1	12		336	667	311	8	2	1	21	2		345	322
Darke	3	1												1	4	3							3	1
Defiance	1	8							1			1		10	11	1				1			2	9
Delaware	4	1							3					4	8	4							4	4
Erie	5	2							1					3	8	5				1			6	2
Fairfield	6	3							2					5	11	7				1			8	3
Fayette	9	2	3						1			1		7	16	9				1			10	6
Franklin	90	64	4	4	3		1		20	4	1	6		107	197	88	5	1	1	10			105	92
Fulton	5	5							1					6	11	5							5	6
Gallia	7	3												3	10	7							7	3
Geauga	0													0	0								0	0
Greene	3	5		1				1	2	1				10	13	4	1						5	8
Guernsey	14	4	1						2					7	21	12	1			1			14	7
Hamilton	36	15	2	1	1				4			3		26	62	38				5	1		44	18
Hancock	3	2			1				4					7	10	6	1			1			8	2
Hardin	6	5		1					1		1	1		9	15	6				1			7	8
Harrison	2	3												3	5	2							2	3
Henry	2	1												1	3	1							1	2
Highland	6	3		1					2					6	12	6				1			7	5
Hocking	2	3												3	5	3							3	2
Holmes	2	2												2	4	2				1			3	1

Digitized by Google

Huron	9	7		2					1	1		1		12	21	12	2			1			15	6
Jackson	18	4							4			3		11	29	16				4			20	9
Jefferson	17	17							3			1		21	38	13				3			16	22
Knox	1	6							1			1		8	9	1				1			2	7
Lake	1	3							2	2				7	8	1	2						3	5
Lawrence	5	7	1											8	13	2	1			1			4	9
Licking	3	3		1										4	7	3	1			1			5	2
Logan	4	3							1					4	8	4				1			5	3
Lorain	35	7	4						1	1	1	3		17	52	30	1	1		6			38	14
Lucas	31	23							6			1		30	61	34				1			35	26
Madison	2								1					1	3	2							2	1
Mahoning	42	22		2	3				12		2	3		44	86	41	1	1		4			47	39
Marion	7	7	1		1									9	16	7	1						8	8
Medina	2	2							1					3	5	2							2	3
Meigs	6	2							1					3	9	5				1			6	3
Mercer	4	2												2	6	4							4	2
Miami	13	7		1					4					12	25	14		1					15	10
Monroe	0													0	0								0	0
Montgomery	86	54	2	3	1	1			20		1	4		86	172	86	3	1	2	11	2		105	67
Morgan	2	1							2		1			4	6	2		1		1			4	2
Morrow	0													0	0								0	0
Muskingum	14	6	1						4					11	25	13							13	12
Noble	2	1												1	3	2							2	1
Ottawa	0	4												4	4	1							1	3
Paulding	1											1		1	2								0	2
Perry	10	5		2	1				2			1		11	21	9				3			12	9
Pickaway	6	5										1		6	12	6				2			8	4
Pike	6	3		1					1			1		6	12	2	1			2			5	7
Portage	7	6	3		2							2		13	20	8				2			10	10
Preble	3	2												2	5	3							3	2
Putnam	0	1										1		2	2								0	2
Richland	17	7							5		1			13	30	17				1			18	12
Ross	15							3	7		1			11	26	14		2					16	10
Sandusky	4	5												5	9	3							3	6
Scioto	26	16	1	2					5			5		29	55	23				7			30	25
Seneca	5	9		1					1					11	16	5							5	11
Shelby	0	1				1								2	2								0	2
Stark	27	6	1						5			1		13	40	26				1	1		28	12
Summit	45	54	2	5					10			2	1	74	119	43				10			53	66
Trumbull	6	11		1					3			1		16	22	6				3			9	13
Tuscarawas	9	6	1								1	5		13	22	7				5			12	10
Union	2	2												2	4	2							2	2
Van Wert	5	3			1			1	1			1	1	8	13	8				1			9	4
Vinton	2	2												2	4	1							1	3
Warren	4	3	1	1										5	9	5				1			6	3
Washington	10	4							1		1	1		6	16	10		1					11	5
Wayne	9	5		1						1				8	17	10	1			1			12	5
Williams	7	3							1					4	11	5				1			6	5
Wood	6	3												3	9	4							4	5
Wyandot	1	0												0	1	1							1	0
Total	1248	804	49	65	25	2	1	5	226	17	14	76	2	1286	2534	1196	38	12	5	143	8	1	1403	1131

Digitized by Google

Digitized by Google

The Girls' Industrial School
Delaware, Ohio

MRS. MARGARET E. MCNAMARA,
Chief Matron

Mrs. McNamara has been connected with the Girls' Industrial School for the past nine years. She served as Acting Matron from August 1, 1913, to December 23, 1913, when she was appointed as Chief Matron.

Digitized by Google

The Girls' Industrial School

Located on the banks of the Scioto River, ten miles south of Delaware.

Hyatts is the railroad station, on the Hocking Valley R. R.

Established in 1869.

Object of the School: The Girls' Industrial School shall be for the instruction employment and reformation of evil-disposed, incorrigible, and vicious girls.

Built on the cottage plan.

Inventory, June 30, 1920: $823,402.99.

Acreage: 189.

Production, year ended June 30, 1920: Farm and Garden: $6,647.62.

Average daily population, year ended June 30, 1920: 464.

Operating expenditures, year ended June 30, 1920: $149,252.17; per capita $321.66.

Additions and betterments, year ended June 30, 1920: $2,911.84; per capita $6.28.

Officers and employes, June 30, 1920: 33 men, 50 women; total 83.

Ratio of inmates to officers and employes: 5.

Digitized by Google

Girls

MOVEMENT OF POPULATION

For Year Ended June 30, 1920

	Institution	Rolls
Number Present	472	472
On Parole or Indentured	....	630
Total	472	1102
Gain During the Year—		
Received from Courts	315	315
Returned for Violation of Parole	167	....
Returned on New Commitment	....	....
Total Gains	482	315
To be Accounted For	954	1417
Loss During the Year—		
Paroled	474	...
Final Release from Parole	8	398
Released by order of Court	1	1
Died	3	11
Escaped	4	4
Total Losses	490	414
Number Remaining June 30, 1920	464	1003
Daily Average Number Present During Year	464	....

PAROLE DEPARTMENT REPORT

Number of Homes investigated	102	Number of court cases	21
Number of Homes approved	176	Number of funerals attended	7
Number of Homes disapproved	20	Number of girls returned	144
Official visits	1,608	Number of miles traveled	72,931
Number of girls placed once	299	Number of girls for whom homes were found and placed	180
Number of girls placed twice	35		
Number of girls placed three times	1		

HOSPITAL REPORT

Patients admitted to Hospital	180
Medical—	
General	75
Contagious	80
	155
Surgical	5
Total	160

DIAGNOSIS OF HOSPITAL CASES

Medical General—	
Bronchitis	3
Chorea	1
Chronic Catarrh	6
Erysipelas	2
Gonorrhea	12
Laryngitis	10
Rheumatism	5
Syphilis	20
Tuberculosis	4
Tonsilitis	20
Total	83
Medical Contagious—	
Vericella	2
Surgical—	
Fractures	1
Sprains	2
Tonsillectomy	10
Total	13

Digitized by Google

COUNTY TABLE SHOWING NUMBER REMAINING

June 30, 1920

Allen	17	Licking	5
Ashtabula	7	Logan	4
Athens	4	Lorain	6
Auglaize	1	Lucas	10
Belmont	9	Madison	6
Brown	1	Mahoning	17
Butler	5	Marion	3
Clark	15	Medina	2
Clermont	4	Meigs	4
Columbiana	9	Miami	7
Coshocton	2	Montgomery	24
Cuyahoga	62	Morgan	1
Delaware	1	Muskingum	6
Erie	1	Ottawa	1
Fairfield	3	Perry	8
Fayette	9	Preble	4
Franklin	36	Richland	9
Fulton	2	Ross	10
Gallia	5	Sandusky	2
Geauga	1	Scioto	10
Greene	2	Seneca	2
Guernsey	3	Shelby	3
Hamilton	21	Stark	29
Hancock	1	Summit	8
Hardin	2	Trumbull	1
Harrison	1	Tuscarawas	4
Henry	1	Union	3
Huron	1	Van Wert	2
Hocking	3	Warren	1
Holmes	1	Washington	5
Jackson	15	Wayne	3
Jefferson	6	Wood	4
Knox	1		
Lake	3		
Lawrence	8	Total	464

Digitized by Google

The Ohio Penitentiary
Columbus, Ohio

P. E. THOMAS,
Warden

Mr. Thomas entered institution service as a teacher in the Ohio State Reformatory on August 21, 1904, and held different positions at that institution, including that of field officer from June 1, 1908, to May 1, 1913, when he was appointed warden of The Ohio Penitentiary.

Digitized by Google

The Ohio Penitentiary

Located on Spring Street.

Opened in 1834. The first penitentiary was built in 1813.

Inventory, June 30, 1920: $1,809,623.18.

Institution occupies 24.20 acres and in addition there is a stone quarry of 30.08 acres adjoining the Columbus State Hospital.

Under the prisoners' compensation system, prisoners are paid at the rate of 1 to 5 cents per hour. Ten per cent of said earnings must be held and paid to the prisoner upon his discharge; the ninety per cent may be forwarded at stated periods to his dependents. For the year ended June 30, 1920, the prisoners' compensation amounted to $47,098.78.

The sales from the Manufacturing departments of the penitentiary for the year ended June 30, 1920, amounted to $716,444.63.

Average daily population, year ended June 30, 1920: 1670.

In addition there were 315 honor men at the Prison Farm, State Brick Plant, and other state institutions.

Operating expenditures year ended June 30, 1920: $431,033.80; per capita $258.10.

Officers and employes: 107 men; 1 woman;total 108.

Ratio of inmates to officers and employes: 19.

Digitized by Google

Penitentiary

TABLE I. MOVEMENT OF POPULATION

Year Ended June 30, 1920.

	Institution	Rolls
Remaining June 30, 1919	2,039	2,039
On Parole June 30, 1919	....	672
On Probation June 30, 1919	....	261
Total	2,039	2,972
Admissions During the Year:		
Received from Courts	785	785
Received from other Institutions	27	27
Parole Violators received	41	....
Institutional Parole Violators returned	17	17
Certified on Probation	....	155
Probation Violators brought into the Institution	10	....
Escapes Returned	2	2
Restored to Parole while at large	....	1
Restored to Conditional Release while at large	....	1
Total Admissions	882	988
Entire Number Under Care	2,921	3,960
Losses During the Year:		
Expiration of Sentence	18	18
Sentence Commuted by Governor	9	9
Final Release from Institution	32	32
Final Release from Parole	....	233
Final Release from Probation	....	117
Paroled	614	....
Restored to Parole	38	....
Restored to Probation	11	....
Died (Institution)	23	23
Legal Executions	6	6
Institutional Parole Violators	48	48
Transfers to other Institutions	36	36
Pardoned by Governor	38	38
Died on Parole	....	5
Died on Probation	....	5
Escapes	4	4
Conditional Releases	76	....
Off Parole Count no Final Release	....	234
Released by Order of Court	7	7
Expiration of Sentence while on Parole	....	22
Expiration of Sentence while on Probation	....	6
Conditional Releases to other Institutions	8	8
Conditional Releases restored	8	....
Conditional Releases—off Count	9	9
Total	985	860
Remaining June 30, 1920	1,936	3,100
On Parole	....	875
On Probation	....	289

Digitized by Google

MOVEMENT OF PRISONERS BY COUNTIES, RECEIVED DURING YEAR

And Present at End of Fiscal Years, June 30, 1919 and June 30, 1920

County	Present June 30, '19	Received During Year	Present June 30, '20	County	Present June 30, '19	Received During Year	Present June 30, '20
Adams	1	0	1	Logan	0	2	2
Allen	43	16	26	Lorain	36	11	28
Ashland	3	1	3	Lucas	152	67	160
Ashtabula	17	4	14	Madison	4	1	3
Athens	5	2	6	Mahoning	101	43	92
Auglaize	19	5	9	Marion	10	8	12
Belmont	38	5	25	Medina	1	2	3
Brown	6	5	7	Mercer	3	0	3
Butler	25	9	27	Meigs	3	0	1
Carroll	4	1	3	Miami	18	6	16
Champaign	2	5	6	Monroe	3	1	2
Clark	21	7	23	Montgomery	67	14	55
Clermont	2	3	4	Morgan	3	1	3
Clinton	6	5	10	Morrow	1	1	2
Columbiana	9	4	10	Muskingum	24	10	22
Coshocton	3	2	4	Noble	1	0	1
Crawford	15	8	17	Ottawa	11	7	10
Cuyahoga	344	169	363	Paulding	4	1	3
Darke	8	4	3	Perry	9	1	5
Defiance	4	4	7	Pickaway	10	1	8
Delaware	8	3	6	Pike	7	0	5
Erie	31	2	18	Portage	6	8	11
Fairfield	11	9	17	Preble	2	1	3
Fayette	5	10	10	Putnam	0	1	1
Franklin	209	47	186	Richland	20	1	9
Fulton	8	4	9	Ross	20	7	14
Gallia	7	2	7	Sandusky	5	8	12
Geauga	4	0	3	Scioto	33	18	37
Greene	15	2	11	Seneca	8	7	10
Guernsey	8	1	3	Shelby	17	4	11
Hamilton	146	34	120	Stark	91	39	84
Hancock	7	4	9	Summit	141	71	151
Hardin	4	0	1	Trumbull	16	7	15
Harrison	6	3	5	Tuscarawas	14	13	18
Henry	8	4	9	Union	2	2	3
Highland	3	2	3	Van Wert	16	4	10
Hocking	5	3	5	Vinton	0	1	0
Holmes	4	0	3	Warren	7	1	5
Huron	9	2	7	Washington	3	5	6
Jackson	5	5	9	Wayne	8	4	11
Jefferson	22	8	20	Williams	3	2	1
Knox	3	3	4	Wood	16	11	19
Lake	4	5	6	Wyandotte	5	0	0
Lawrence	20	3	14				
Licking	11	7	16	Total	2039	814	1936

POPULATION

Number of prisoners June 30, 1920	1936
Average population year ended June 30, 1920	1984
Average population year ended June 30, 1919	1881
Average population year ended June 30, 1918	2000
Average population year ended June 30, 1917	1845
Average population year ended June 30, 1916	1884
Average population year ended June 30, 1915	1781
Average population year ended Nov. 15, 1914	1628
Average population year ended Nov. 15, 1913	1628
Average population year ended Nov. 15, 1912	1586
Average population year ended Nov. 15, 1911	1594
Average population year ended Nov. 15, 1910	1634
Average population year ended Nov. 15, 1909	1661
Average population year ended Nov. 15, 1908	1612
Average population year ended Nov. 15, 1907	1565
Average population year ended Nov. 15, 1906	1608
Average population year ended Nov. 15, 1905	1591
Average population year ended Nov. 15, 1904	1554
Average population year ended Nov. 15, 1903	1557
Average population year ended Nov. 15, 1902	1689
Average population year ended Nov. 15, 1901	1681
Average population year ended Nov. 15, 1900	1831
Received during year ended June 30, 1920	815
Discharged during year ended June 30, 1920	985
Highest total daily count during year	2060
Lowest total daily count during year	1914
Official count June 30, 1920	1936

Digitized by Google

Penitentiary

TABLE OF COMPARISON

	1917	1918	1919	1920
Population June 30	1993	1996	2031	1936
Average daily population	1845	2000	1881	1983
Highest daily count	2018	2079	2048	2060
Lowest daily count	1690	1921	1666	1914
Received during year	1127	1166	1188	814
Released during year	1079	1163	1145	985
Paroled and restored during year	488	812	718	652
Parole violators returned	60	56	85	41
Entire number on parole during year	868	1295	1443	1324
On parole at end of year	482	725	672	875
Conditional releases during year	.....	.....	176	76

PAROLE TABLE

For Year Ended June 30, 1920

Remaining on Parole June 30, 1919	672
Paroled During the Year	614
Restored to Parole	38
Conditional Release	76
Conditional Release Restored	9
Restored to Parole while at large	1
	1410
Losses—	
Discharged by Expiration of Sentence or given a Final Release by the Ohio Board of Clemency	255
Declared Parole Violators and returned	41
Off Parole Count—No Final Release	234
Died on Parole	5
Remaining on Parole June 30, 1920	875
	1410

Digitized by Google

TABLE OF PRISONERS PAROLED FROM 1885 TO 1920

Paroled and restored to parole prior to June 30, 1920	6269
Discharged prior to June 30, 1920	4328
Pardoned or commuted by Governor	114
Died while on parole	96
Refused to accept parole	5
Voluntarily returned from parole	7
Paroled but failed to qualify	2
Parole Violators returned to the Penitentiary	542
Returned for Mental Examination	2
Parole Violators still at large	298
Remaining on Parole June 30, 1920	875
	6269

PROBATION TABLE

For Year Ended June 30, 1920

Remaining on Probation June 30, 1919	261
Certified on Probation	159
Restored to Probation	11
	427
Losses—	
Discharged by Expiration of Sentence or given a final Release by the Ohio Board of Clemency	123
Declared Probation Violators and brought in	10
Died on Probation	5
Remaining on Probation June 30th, 1920	289
Total	427

Digitized by Google

Penitentiary

REPORT OF BERTILLON DEPARTMENT FROM JULY 1, 1919 TO JUNE 30, 1920

	July	August	September	October	November	December	January	February	March	April	May	June	Total
White Males	59	21	28	72	63	62	54	74	34	59	53	44	623
White Females	....	....	....	....	....	....	....	....	....	....	....	....	....
Colored Males	11	4	5	24	20	17	18	23	13	18	17	22	192
Colored Females	....	....	....	....	....	....	....	....	....	....	....	....	....
Totals	70	25	33	96	83	79	72	97	47	77	70	66	815
TERMS SERVED OHIO PENITENTIARY—													
First Termers	64	23	31	91	78	70	70	88	39	66	66	49	735
Second Termers	4	2	2	4	3	5	1	6	8	8	3	15	61
Third Termers	1	....	....	1	1	2	....	1	....	2	1	1	10
Fourth Termers	....	....	....	....	1	2	....	....	....	1	....	1	5
Fifth Termers	1	....	....	....	....	....	....	1	....	....	....	....	2
Sixth Termers	....	....	....	....	....	....	1	1	....	....	....	....	2
Seventh Termers	....	....	....	....	....	....	....	....	....	....	....	....	....
Eighth Termers	....	....	....	....	....	....	....	....	....	....	....	....	....
Total	70	25	33	96	83	79	72	97	47	77	70	66	815
TERMS SERVED ALL PRISONS—													
First Termers	46	15	27	62	21	18	12	14	8	20	21	11	275
Second Termers	12	7	5	24	3	....	1	1	1	3	2	5	64
Third Termers	4	3	1	3	....	1	....	1	....	....	1	....	14
Fourth Termers	5	....	....	....	....	....	....	....	....	....	....	....	5
Fifth Termers	3	....	....	1	....	....	5	....	....	....	....	....	9
Sixth Termers	....	....	....	....	....	....	....	....	....	....	....	....	....
Seventh Termers	....	....	....	....	....	....	....	....	....	....	....	....	....
Eighth Termers	....	....	....	....	....	....	....	....	....	....	....	....	....
Total	70	25	33	90	24	19	18	16	9	23	24	16	367

Digitized by Google

TERMS SERVED IN OTHER PENAL INSTITUTIONS

State	Place	Institution	
Alabama	Wetumpke	Penitentiary	1
Arkansas	Little Rock	Penitentiary	1
California	San Quentin	Penitentiary	4
California	Folsom	Penitentiary	1
Colorado	Buena Vista	Reformatory	1
Connecticut	Wethersfield	Penitentiary	1
Georgia	Atlanta (U. S.)	Penitentiary	3
Illinois	Joliet	Penitentiary	4
Illinois	Pontiac	Reformatory	2
Indiana	Michigan City	Penitentiary	3
Indiana	Jeffersonville	Reformatory	6
Indiana	Plainsfield	Boys' Industrial School	1
Kentucky	Frankfort	Reformatory	4
Kentucky	Greendale	Boys' Industrial School	4
Louisiana	Baton Rouge	Penitentiary	1
Massachusetts	Charleston	Penitentiary	4
Massachusetts	Westboro	Reformatory	1
Massachusetts	Concord Jc.	Reformatory	1
Michigan	Jackson	Penitentiary	6
Missouri	Jefferson City	Penitentiary	6
Montana	Deer Lodge	Penitentiary	1
Nevada	Carson City	Penitentiary	2
New Jersey	Trenton	Penitentiary	2
New York	Sing Sing	Penitentiary	3
New York	Auburn	Penitentiary	2
New York	Elmira	Reformatory	6
New York	Rochester	Boys' Industrial School	2
New York	Erie County	Penitentiary	2
New York	Onandaga County	Penitentiary	1
Ohio	Mansfield	Reformatory	134
Ohio	Lancaster	Boys' Industrial School	36
Oregon	Salem	Penitentiary	1
Pennsylvania	Pittsburgh	Penitentiary	7
Pennsylvania	Philadelphia	Penitentiary	2
Pennsylvania	Huntington	Reformatory	3
Pennsylvania	Mars	Boys' Industrial School	1
Pennsylvania	Morganza	Boys' Industrial School	3
Tennessee	Nashville	Penitentiary	2
Texas	Huntsville	Penitentiary	1
Utah	Salt Lake City	Penitentiary	3
Virginia	Richmond	Penitentiary	1
Virginia	Laurel	Boys' Industrial School	1
Washington	Walla Walla	Penitentiary	1
Washington	Monroe	Reformatory	1
West Virginia	Moundsville	Penitentiary	2
Wisconsin	Waupun	Penitentiary	1
Wisconsin	Green Bay	Reformatory	1
Government Prisons:			
Kansas	Ft. Leavenworth	Military Barracks	3
New Hampshire	Portsmouth	Naval Prison	1

Digitized by Google

Penitentiary

CRIMES FOR WHICH PRISONERS WERE COMMITTED

Year Ended June 30, 1920

Attempt to Commit Abortion	1
Abandonment	14
Arson	9
Assault to Kill	4
Assault to Rape	5
Assault to Rob	10
Attempted	1
Attempted Rape	5
Attempt to Carnally know Female	1
Auto Theft	30
Attempt to Commit Felony	2
Burglary Tools in Possession	3
Bribery	1
Bigamy	4
Being a Tramp	2
Breaking and Entering	3
Burglary	3
Burglary and Larceny	72
Burglary—Inhabited Dwelling, (Life)	7
Burglary—Inhabited Dwelling, (Mercy)	21
Burning Property, etc.	1
Carrying Concealed Weapons	46
Cutting to Kill	6
Cutting to Wound	12
Check to Defraud	4
Embezzlement—Public Money	1
Embezzlement	16
Entering Inhabited Dwelling	3
Extortion	2
Forgery	44
Failure to Provide for Pregnant Woman	2
False Pretense	3
Forcing Entrance into Safe and Depository Box	1
Highway Robbery	5
Horse Stealing	2
Having Burglary Tools	2
Harboring a Thief	3
Having Nitro Explosives	1
Incest	11
Interfering with Railway Property	1
Kidnapping	2
Larceny	123
Larceny of Auto	1
Larceny and Receiving Stolen Property	1
Malicious Destruction of Property	2
Manslaughter	29
Murder 1st Degree (Death)	9
Murder 1st Degree (Life)	27
Murder 2nd Degree	22
Making False Report of a Condition of Bank, etc	1
Non-Support	14
Obtaining Money Under False Pretense	1
Obtaining Property Under False Pretense	2
Operating Motor Vehicle Without Consent of Owner	7
Pocket Picking	25
Rape	4
Rape (Life)	4
Rape on Daughter (Life)	4
Rape With Consent	14
Receiving Stolen Property	17
Robbery	66
Shooting to Kill	14
Shooting to Wound	14
Shooting to Kill and Wound	2
Sodomy	5
Seduction	1
Uttering Forged Instrument	1
Unlawfully Having Dynamite	5
Violating Auto Law	1
Cutting Timber on Land of Another	1
Total	815

Number Prisoners received—1918—1086.
Number Prisoners received—1919—1059. Decrease of 22.9% over 1919.
Number Prisoners received—1920—815. Decrease of 24.8% over 1918.

Digitized by Google

SCHOOL REPORT

Grade and studies taken up in each grade.
Grade 1—Hunt's Progressive Speller, McGuffey's First Reader, and Writing.
Grade 2—Hunt's Progressive Speller, McGuffey's Second Reader, Writing, and Ray's Arithmetic.
Grade 3—Hunt's Progressive Speller, McGuffey's Third Reader, Writing, and Ray's Arithmetic.
Grade 4—Hunt's Progressive Speller, McGuffey's Fourth Reader, Writing, and Ray's Arithmetic.
Grade 5—Hunt's Progressive Speller, McGuffey's Fifth Reader, Writing, and Roddy's Geography.
Grade 6—Eldridge's Business Speller, Ray's Arithmetic, Park's Grammar, Bare's History, Writing, and Physiology.

AVERAGE ATTENDANCE

July 1, to August 1, 1919	225
August 1, to September 1, 1919	225
September 1, to October 1, 1919	191
October 1, to November 1, 1919	240
November 1, to December 1, 1919	241
December 1, 1919 to January 1, 1920	228
January 1, to February 1, 1920	223
February 1, to March 1, 1920	229
March 1, to April 1, 1920	207
April 1, to May 1, 1920	216
May 1, to June 1, 1920	219
June 1, to July 1, 1920	191
	2625

ENROLLED AND DISMISSED

Enrolled		Dismissed
31	July 1, to August 1, 1919	52
33	August 1, to September 1, 1919	20
31	September 1, to October 1, 1919	87
75	October 1, to November 1, 1919	36
73	November 1, to December 1, 1919	72
41	December 1, 1919 to January 1, 1920	54
133	January 1, to February 1, 1920	138
63	February 1, to March 1, 1920	57
42	March 1, to April 1, 1920	66
81	April 1, to May 1, 1920	72
72	May 1, to June 1, 1920	52
51	June 1, to July 1, 1920	62

Digitized by Google

The Ohio State Reformatory
Mansfield, Ohio

T. C. JENKINS,
Superintendent

Appointed guard teacher in The Ohio State Reformatory on October 5, 1905, and promoted to superintendent of schools June 1, 1908. Appointed field officer May 10, 1909. Promoted to assistant superintendent January 16, 1913. Appointed superintendent August 1, 1918. Mr. Jenkins was a public school teacher for six years prior to his taking up institution work.

Digitized by Google

The Ohio State Reformatory

Opened September 17, 1896.

Who may be sentenced to reformatory. The superintendent shall receive all male criminals between the ages of sixteen and thirty years sentenced to the reformatory, if they are not known to have been previously sentenced to a state prison. Male persons between the ages of sixteen and twenty-one years convicted of a felony shall be sentenced to the reformatory instead of the penitentiary. Such persons between the ages of twenty-one and thirty years may be sentenced to the reformatory if the court passing sentence deems them amenable to reformatory methods.

No person convicted of murder in the first or second degree shall be sentenced or transferred to the reformatory.

The sales from the manufacturing departments of the reformatory for the year ended June 30, 1920, amounted to $345,917.44.

Inventory, June 30, 1920: $2,451,084.48.

Acreage, June 30, 1920: 810.86.

Production, year ended June 30, 1920, Farm, Garden, and Dairy: $90,834.84.

Average daily population: 1513.

Operating Expenditures year ended June 30, 1920: $392,046.27; per capita $259.12.

Additions and betterments year ended June 30, 1920: $62,764.77; per capita $41.48.

Officers and employes: 98 men; 1 woman; total 99.

Ratio of inmates to officers and employes: 17.

Digitized by Google

O. S. Reformatory

MOVEMENT OF POPULATION FOR YEAR ENDED JUNE 30, 1920

	Institution	Parole	Probation	Rolls
Remaining July 1, 1919	1546	2011	850	4407
Received from Courts	1049	....	...	1049
Received from other Institutions	19	....	....	19
Parole violators returned	78	....	....	...
Probationer returned	22	...	....	....
Escapes returned	15	....	....	....
Paroled (gain to paroles)	....	962	....	....
Restored to parole (gain)	....	18	....	....
Restored to probation	....	...	8	....
Certified on probation	....	....	357	357
Escaped (Carried as Absent)	....	58	...	....
Total gains	1183	1038	365	1425
To be accounted for	2729	3049	1215	5832
Losses:				
Final Releases	9	1112	343	1464
Paroled	962	...	....	..
Pardoned (5 conditional)	7	....	....	2
Released to court	25	....	....	25
Died	17	4	3	24
Escaped	58	....	....	....
Transferred O. P. and Lima	24	....	....	24
Restored to parole	18	....	....	....
Restored to probation	8	...	....	...
Paroled violators returned (Loss to paroles)	....	78	....	.. .
Probation violators returned (Loss to probation)	....	...	22	....
*Escapes returned (Loss to parole)	....	10	....	....
Total loss	1128	1204	368	1539
Remaining June 30, 1920	1601	1845	847	4293

*Of the escapes returned only 10 were being carried as "on parole."

AVERAGE DAILY POPULATION BY MONTHS

For Year Ended June 30, 1920

Month ending July 31, 1919	1527
Month ending August 31, 1919	1472
Month ending September 30, 1919	1447
Month ending October 31, 1919	1489
Month ending November 30, 1919	1561
Month ending December 31, 1919	1619
Month ending January 31, 1920	1667
Month ending February 29, 1920	1739
Month ending March 31, 1920	1743
Month ending April 30, 1920	1717
Month ending May 31, 1920	1679
Month ending June 30, 1920	1638
Highest number	1774
Lowest number	1426
Daily average	1634

Digitized by Google

PROBATIONERS CERTIFIED

During Year Ended June 30, 1920

Allen	17	Logan	2
Ashtabula	1	Lorain	5
Brown	1	Lucas	35
Butler	6	Medina	1
Champaign	1	Mercer	2
Clark	4	Montgomery	26
Clermont	1	Muskingum	1
Clinton	1	Ottawa	1
Columbiana	10	Perry	3
Cuyahoga	76	Pickaway	1
Darke	3	Pike	1
Fayette	1	Portage	2
Franklin	36	Richland	2
Fulton	1	Ross	1
Gallia	1	Sandusky	2
Guernsey	6	Scioto	13
Hamilton	29	Seneca	1
Hardin	2	Stark	22
Huron	1	Summit	2
Jackson	1	Trumbull	23
Lake	1	Union	1
Lawrence	1	Washington	2
Licking	1	Wayne	3

CRIMES FOR WHICH PRISONERS WERE RECEIVED

Attempted Burglary	5
Assault to Kill	6
Assault to Rape	11
Assault to Rob	31
Arson	3
Break and Entering	15
Bigamy	2
Burglary	66
Burglary and Larceny	145
Burglary of Inhabited Dwelling	5
Carrying Concealed Weapons	70
Cutting to Kill	3
Cutting to Wound	15
Embezzlement	4
Entering to Commit Felony	1
Forgery	43
Having Burglary Tools	1
Horse Stealing	5
House Breaking	10
Juvenile Delinquency	92
Larceny	144
Manslaughter	21
Non-Support	13
Pocket Picking	18
Rape with Consent	12
Rape without Consent	5
Receiving Stolen Property	25
Robbery	159
Shooting to Kill	14
Shooting to Wound	5
Sodomy	4
Stabbing to Kill	8
Violating Auto Law	129
Total	1087

CLASSIFIED AS FOLLOWS:

Crimes Against Public Justice	118
Crimes Against Property	734
Crimes Against Persons	72
Crimes Against Chastity	28
Forgery	43
Frauds	0
Juvenile Delinquency	92
Total	1087

Digitized by Google

O. S. Reformatory

RELIGION OF PRISONERS

Baptist	162
Church of Christ	12
Christian Science	8
Evangelical	4
Catholic	395
Christian	16
Episcopalian	39
Jewish	41
Lutheran	25
Methodist	243
Non-Believers	9
No Religion	14
Protestants	28
Presbyterians	67
United Brethren	24
Total	1087

AGE OF PRISONERS

Fifteen	2
Sixteen	26
Seventeen	71
Eighteen	115
Nineteen	151
Twenty	144
Twenty-on	123
Twenty-two	106
Twenty-three	82
Twenty-four	63
Twenty-five	41
Twenty-six	47
Twenty-seven	43
Twenty-eight	33
Twenty-nine	23
Thirty	12
Thirty-one	4
Thirty-two	1
Total	1087

COLOR OF PRISONERS

White	848
Black	239
Total	1087

FAMILY CONDITION

Married	223
Single	864
Total	1087

CHARACTER OF ASSOCIATES

Good	981
Bad	106
Total	1087

First Arrest	609
Previous	478
Total	1087

HABITS OF PRISONERS

Drink	203
Abstainers	884
Total	1087

Tobacco	805
Abstainers	282
Total	1087

Digitized by Google

PHYSICAL CONDITION

Good Health	818
Crippled or Diseased	269
Total	1087

EDUCATION OF PRISONERS

Illiterate	74
Read and Write	145
Common School	711
High School	140
College	17
Total	1087

EDUCATION OF PARENTS

Illiterate	98
Read and Writes	163
Common School	763
High School	29
College	6
Unknown	28
Total	1087

OCCUPATION OF PRISONERS

Aviator	2	Moulder	20
Auto Repairman	17	Musician	7
Baker	19	Painter	35
Barber	17	Plumber	7
Boilermaker	2	Plasterer	2
Blacksmith	4	Potter	5
Butcher	9	Porter	27
Bookkeeper	17	Printer	24
Bellboy	9	Rubber worker	16
Carpenter	12	Railroader	21
Chauffeur	46	Sailor	1
Clerk	52	Saloon Keeper	1
Contractor	1	Salesman	20
Cook	18	Shoemaker	6
Dentist	1	Steelworker	20
Draughtsman	1	Steeplejack	1
Electrican	26	Street car worker	5
Engineer	5	Tailor	14
Farmer	94	Teacher	1
Fireman	33	Teamster	30
Florist	3	Tinner	15
Glassworker	3	Telegraph Operater	2
Hospital Orderly	4	Upholsterer	1
Laborer	219	Waiter	33
Laundryman	2	Unknown	4
Machinist	131		
Mason	5	Total	1087
Miner	17		

Digitized by Google

O. S. Reformatory

OCCUPATION OF PARENTS

Baker	6	Miner	38
Banker	3	Moulder	18
Barber	17	Musician	4
Boilermaker	6	Oil Worker	4
Blacksmith	19	Painter	18
Butcher	9	Plumber	9
Carpenter	37	Plasterer	14
Chauffeur	8	Potter	2
Chief of Police	1	Porter	1
Cigar maker	3	Printer	3
Chemist	2	Railroader	25
Clerk	21	Rubberworker	8
Contractor	21	Sailor	3
Cook	5	Saloon Keeper	7
Doctor	4	Salesman	30
Decorator	5	Shoemaker	10
Electrician	12	Steelworker	33
Engineer	23	Tailor	9
Farmer	191	Teacher	2
Fireman	14	Teamster	25
Foreman	16	Tinner	3
Glassworker	6	Telegraph Operator	2
Laborer	223	Upholsterer	2
Merchant	11	Waiter	0
Miller	7	Watchman	11
Minister	7	Undertaker	1
Machinist	75	Unknown	28
Manufacturer	12		
Mason	11	Total	1087

Digitized by Google

MOVEMENT OF POPULATION BY COUNTIES, YEAR ENDED JUNE 30, 1920

Counties	In prison July 1, 1919	Received from Courts	Received from probation	Transferred from other Institutions	Returned from other Institutions	Violators Returned	Escapes Returned	Returned from Court	Temporary Returns	Total	Paroled	Restored to parole or probation	Pardoned	Released	Released to Court	Died	Escaped	Transferred to other Institutions	Total	In prison June 30, 1920
Adams	2	1		1						4	1								1	3
Allen	31	7	1				2			41	18						2	2	22	19
Ashland	3									3	1								1	2
Ashtabula	2	9								11	4								4	7
Athens	11									11	8								8	3
Auglaize		1								1										1
Belmont	2	4								6	1								1	5
Brown	5	3								8	2								2	6
Butler	7	15	1							23	4								4	19
Carroll	1									1										1
Champaign	2									2										2
Clark	31	17	2							50	11				1				12	38
Clermont	6	6								12	4								4	8
Clinton	6	1								7	4								4	3
Columbiana	8	5	1							14	4						1	1	6	8
Coshocton		4								4	1							1	2	2
Crawford	14	3	1							18	5								5	13
Cuyahoga	570	381	5	1		13	5			975	386	5		6	11	10	12	17	447	528
Darke	7	2								9	1				5		1		7	2
Defiance	1	1								2	2								2	
Delaware	3	1								4	3								3	1
Erie	6	6								12	3								3	9
Fairfield	6	1		1						8	1								1	7
Fayette	2	5		4						11								1	1	10
Franklin	69	77	3	1		4	3			152	48	1		1		4	4	1	59	98
Fulton	7	2								9	5								5	4
Gallia	11	1								12	4					1		1	6	6
Geauga																				
Greene	11	2								13	4								4	9
Guernsey	9	6		1		2				18	7								7	11
Hamilton	76	39	2			4	1			122	46	1	1	1		2	1		52	70
Hancock	1	7								8	2								2	6
Hardin	5	4					1			10	3						1		4	6
Harrison	3	3								6	2								2	4
Henry	1	2								3										3
Highland	1	1								2										2
Hocking	1									1	1								1	
Holmes																				
Huron	8	1								9	2								2	7
Jackson	10	9	1			1				21	4								4	17
Jefferson	3	3		1						7	5								5	2
Knox	1	1				1				3	1								1	2
Lake	1	1								2										2
Lawrence	15	8	1							24	11						1		12	12
Licking	7	1				1				9	5	1		1					7	2
Logan	7	7								14							1		1	13
Lorain	15	20								35	15	1					2		18	17
Lucas	102	49	1	1		6	3			162	53	1			1	2	4	9	70	92
Madison	3									3	1								1	2
Mahoning	80	29		2		3				114	46	1				1		1	49	65
Marion	6	5				1				12	3								3	9
Medina	2	3								5										5
Meigs	10	5								15	6								6	9
Mercer		2								2										2
Miami	1	2		2						5	1					1			2	3
Monroe	1			1						2										2
Montgomery	37	41	1			1				80	18								18	62
Morgan																				
Morrow	3	2								5			2						2	3
Muskingum	5	7	1							13	2								2	11
Noble	1									1	1								1	
Ottawa	4	6								10	5								5	5
Paulding	2	4								6	1								1	5
Perry	10	3								13	6								6	7
Pickaway	2	6								8	6								6	2
Pike	1	1								2										2
Portage	5	2								7	6								6	1
Preble	3									3										3

Digitized by Google

O. S. Reformatory

MOVEMENT OF POPULATION BY COUNTIES, YEAR ENDED JUNE 30, 1920—(Concluded)

Counties	In prison July 1, 1919	Received from Courts	Received from probation	Transferred from other Institutions	Returned from other Institutions	Violators Returned	Escapes Returned	Returned from Court	Temporary Returns	Total	Paroled	Restored to parole or probation	Pardoned	Released	Released to Court	Died	Escaped	Transferred to other Institutions	Total	In prison June 30, 1920
Putnam	1	1								2										2
Richland	11	5								16	6								6	10
Ross	6	7								13	5							1	6	7
Sandusky	7	3				1				11	3			1					4	7
Scioto	23	9								32	15				1		1		17	15
Seneca		7		1						8	1								1	7
Shelby	4	1								5	1						1		2	3
Stark	59	23	1							83	24	2					4		30	53
Summit	126	104				3				233	74					1	1	2	78	155
Trumbull	9	17	1							27	5								5	22
Tuscarawas	4	7				1				12	4								4	8
Union	3	1								4	3								3	1
Van Wert	3	1								4	2								2	2
Vinton	1	3					1			5							1		1	4
Warren	7	1								8	5								5	3
Washington	3	2								5	5								5	
Wayne	4	9								13	3								3	10
Williams	3									3										3
Wood	4	12					1			17	5		3	1				1	10	7
Wyandot	4	2								6	3								3	3
Total	1548	1050	23	17		42	17			2697	948	13	6	11	20	22	38	38	1095	1602

Digitized by Google

The New Prison Farm
London, Ohio

KELLY E. PARMER,
Superintendent

Mr. Parmer was appointed superintendent of the New Prison Farm on September 15, 1919. Prior to that date he was connected with the Department of Agriculture as inspector for the Bureau of Feed and Fertilizer. He was a successful farmer and stock raiser in Morrow County before taking up public work.

Digitized by Google

J. G. LORIMER,
Superintendent of Construction

Mr. Lorimer is a graduate in both architecture and civil engineering and has had twenty-eight years' experience in all classes of building construction, road and sewer work. A few of the buildings that have been erected under his supervision are as follows: Lima State Hospital, Lima, Ohio; Huntington National Bank building, Seneca Hotel, Citizens' Telephone building, Columbus, Ohio; High School building, Grafton, W. Va.; City Hospital, Ashland, Ohio; Opera House, Sabina, Ohio; Steadman Wholesale Grocery building, Athens, Ohio; First National Bank building, Chillicothe, Ohio; Episcopal Church, Akron, Ohio; Presbyterian Church, Bellefontaine, Ohio; Pennsylvania Railway Station, Springfield, Ohio; Putnam County Court House, Ottawa, Ohio; High School building, Van Wert, Ohio; Sailors' Orphans' Home, Xenia, Ohio; High School building, Huntsville, Ohio; High School building, New Vienna, Ohio; all Passenger and Sub-Stations for the Scioto Valley Traction Company.

Digitized by Google

The New Prison Farm

Located two miles west of London, Madison County. Purchase made under an act of the legislature passed April 19, 1913, which carried an appropriation of $250,000.00. An appropriation of $25,000.00 became available Feb. 16, 1914. The original purchase was 1448½ acres for $250,340.00, with an additional expense of $4,036.13 for court costs, etc., in connection with the condemning of the land. Since the original purchase 324.74 acres have been purchased.

The Penitentiary Commission employed architects and, in accordance with the law, the work of constructing the new penitentiary is under the supervision of the Ohio Board of Administration, it being the intent of the law, in so far as possible, that labor be performed by prisoners.

The expenditures to June 30, 1920, for structures and parts amounted to $89,940.65 for dormitories, barns, implement sheds, and the foundation of the Administration Building, which is in and ready for the first story floor construction.

The expenditures to June 30, 1920, for non-structural improvements amounted to $90,951.39 and were for equipment, sewers and roads.

The expenditures to June 30, 1920, for drainage, roads and railroad spur amounted to $24,985.78.

Time of prison labor on the above construction to June 30, 1920, was 322,754 hours or equal to 40,344 eight-hour days.

Inventory, June 30, 1920: $621,013.04.

Acreage, June 30, 1920: 1,773.24.

Production, year ended June 30, 1920, Farm, Garden and Dairy: $140,252.70.

Average daily population, 215.

Operating Expenditures for farm year, ended June 30, 1920: $79,159.39; per capita $368.18.

Officers and employes, June 30, 1920: farm department, 6.

Officers and employes, June 30, 1920: construction department, 4.

Digitized by Google

The Ohio Reformatory for Women
Marysville, Ohio

MRS. LOUISE M. MITTENDORF,
Superintendent

Mrs. Mittendorf was appointed superintendent of The Ohio Reformatory for Women on March 15, 1916. Prior to that time she served as matron of the Dayton Workhouse, clerk of the Humane Society and had charge of public relief work in Dayton, and also served as probation officer in the Juvenile Court of that city for five years.

Digitized by Google

The Ohio Reformatory for Women

Located one mile southwest of Marysville, Union County.

Who shall be admitted. The reformatory for women shall be used for the detention of all females over sixteen years of age, convicted of felony, misdemeanor, or delinquency, as hereinafter provided, and for the detention of such female prisoners as shall be transferred thereto from the Ohio Penitentiary and the Girls' Industrial School.

Established by an act of the legislature May 15, 1911. Opened September 1, 1916.

Inventory, June 30, 1920: $377,431.37.

Acreage: 257.80.

Production for year ended June 30, 1920, Farm and Garden: $7,952.86.

Daily average population for year ended June 30, 1920: 155.

Operating expenditures for year ended June 30, 1920: $65,664.40; per capita $423.64. Additions and betterments expenditures for year ended June 30, 1920: $3,403.64; per capita $21.96.

Officers and employes: 9 men; 11 women; total 20.

Ratio of inmates to officers and employes: 8.

Digitized by Google

O. R. for Women

MOVEMENT OF POPULATION

For Year Ended June 30, 1920

	Institution	Rolls
Remaining June 30, 1919	178	178
On Parole	....	162
On Probation	....	44
Escapes	....	7
Total	178	391
Admissions during the year:		
Received from courts	137	137
Received from other institutions	3	3
Parole violators returned to institution	1	....
Certified on probation	....	23
Probation violators received	3	....
Escapes returned	6	....
Total admissions	150	163
To be accounted for	328	554
Losses during the year:		
Final release from institution	6	6
Final release from parole	....	80
Final release from probation	....	23
Paroled	157	....
Transferred to other institutions	2	2
Escaped	6	....
Restored to parole	5	....
Died	3	3
Total losses	179	114
Remaining June 30, 1920	149	440
On Parole	...	192
On Temporary Parole	....	51
On Probation	....	41
Escapes	....	7

AVERAGE DAILY POPULATION BY MONTHS

For Year Ended June 30, 1920

Month ending July 31, 1919	171
Month ending August 31, 1919	159
Month ending September 30, 1919	152
Month ending October 31, 1919	157
Month ending November 30, 1919	155
Month ending December 31, 1919	161
Month ending January 31, 1920	156
Month ending February 29, 1920	149
Month ending March 31, 1920	147
Month ending April 30, 1920	149
Month ending May 31, 1920	149
Month ending June 30, 1920	149
Highest number present in institution	178
Lowest number present in institution	141
Daily average for the year	155

Digitized by Google

COUNTIES COMMITTING INMATES

Year Ended June 30, 1920

Counties	Felonies	Misdemeanors	Total
Allen	1	2	3
Belmont	1	0	1
Butler	1	3	4
Cuyahoga	20	39	59
Columbiana	0	2	2
Franklin	5	3	8
Guernsey	1	0	1
Jackson	0	3	3
Lorain	1	0	1
Lucas	2	0	2
Mahoning	2	0	2
Montgomery	2	7	9
Muskingum	1	4	5
Ross	4	3	7
Scioto	4	0	4
Stark	6	6	12
Summit	7	4	11
Trumbull	1	0	1
Wayne	1	0	1
Washington	1	0	1
Total	61	76	137

REMAINING IN THE INSTITUTION BY COUNTIES

On June 30, 1920

Allen	2	Lucas	5
Belmont	1	Mahoning	2
Butler	4	Montgomery	7
Clark	2	Muskingum	6
Clermont	1	Ross	7
Columbiana	3	Scioto	5
Cuyahoga	57	Stark	15
Franklin	7	Summit	8
Guernsey	1	Trumbull	1
Hamilton	5	Wayne	1
Jackson	3	Washington	2
Jefferson	1		
Lawrence	1	Total	149
Lorain	2		

RECEIVED FROM VARIOUS COURTS

Common Pleas	47
Domestic Relations	5
Juvenile	46
Mayors'Court	7
Municipal	27
Probate	5
Total	137

Digitized by Google

O. R. for Women

PROBATIONERS CERTIFIED

With Crimes Committed and Length of Sentence

County	No.	Crimes Committed	Sentence
Allen	1	Receiving stolen property	1- 3 years
Clark	1	Uttering forged check	1-20 years
Cuyahoga	10	Grand larceny 3	1- 7 years
		Forgery 1	1-20 years
		Perjury 1	3-10 years
		Receiving stolen property 1	1- 7 years
		Bigamy 1	1- 7 years
		Pandering 2	1-10 years
		Destroying property 1	1- 7 years
Franklin	5	Robbery 2	1-15 years
		Grand larceny 1	1- 7 years
		Embezzlement 1	1-10 years
		Obtaining property under false pretense 1	1- 7 years
Hamilton	3	Cutting to wound 1	1-20 years
		Grand larceny 2	1- 7 years
Jackson	1	Contributing to delinquency	1- 3 years
Mercer	1	Stealing automobile	1- 5 years
Morgan	1	Forgery	1-20 years
Total	23		

EDUCATION OF INMATES

First grade	1
Second grade	7
Third grade	3
Fourth grade	16
Fifth grade	17
Sixth grade	15
Seventh grade	20
Eighth grade	39
Ninth grade	1
High school	12
Business college	1
College	1
Never attended school	4
Total	137

EDUCATION OF PARENTS

Second grade	1
Fourth grade	2
Fifth grade	1
Sixth grade	3
Eighth grade	2
High School	4
Common School	53
Read and write only	13
Read only	1
College	2
Never attended school	27
Education unknown	28
Total	137

Note—Where inmates did not know extent of parents' education, parents were classified as "Common School."

Digitized by Google

DURATION OF HOME LIFE

1 day	1
3 days	1
1 year	1
2 years	1
3 years	3
4 years	4
5 years	2
7 years	1
8 years	1
9 years	3
10 years	4
11 years	4
12 years	4
13 years	4
14 years	6
15 years	14
16 years	22
17 years	19
18 years	15
19 years	10
20 years	6
22 years	3
Never knew parents	3
Home life unknown	5
Total	137

NUMBER OF TIMES INMATES WERE ARRESTED.

First time	61
Second time	31
Third time	20
Fourth time	9
Fifth time	6
Sixth time	5
Seventh time	1
Ninth time	1
Tenth time	1
Eleventh time	1
Fifty-seventh time	1
Total	137

PREVIOUS HABITS OF INMATES.

Intoxicants	47	
Abstainers	90	
		137
Tobacco	11	
Abstainers	126	
		137
Cigarettes	48	
Abstainers	89	
		137
Morphine, opium, etc.	5	
Abstainers	132	
		137
Snuff	6	
Abstainers	131	
		137

Note—Above statements made by inmates must be taken for what they are worth, especially as to the use of cigarettes and drugs.

Digitized by Google

O. R. for Women

OFFENSES FOR WHICH INMATES WERE IMPRISONED

Adultery	6
Assault and battery	1
Bigamy	3
Burglary	1
Cohabitation	1
Contributing to delinquency	21
Contributing to dependency	19
Delinquency	6
Defrauding innkeeper	1
Embezzlement	1
Forgery	5
Fornication	15
Grand larceny	6
Habitual offender	1
Highway robbery	2
Immorality	8
Inducing illicit intercourse	1
Maiming	1
Manslaughter	3
Murder second degree	3
Obtaining property by false intent	1
Obtaining money by false pretense	2
Occupying place for prostitution	4
Operating motor vehicle without consent of owner	1
Petit larceny	14
Pocket-picking	4
Robbery	6
Soliciting for purpose of prostitution	1
Uttering check to defraud	1
Total	139

(Two inmates charged with two offenses.)

TERMS OF IMPRISONMENT

1 to 3 years	17
1 to 5 years	5
1 to 7 years	16
1 to 10 years	2
1 to 15 years	9
1 to 20 years	9
Life	3
Total	61
Misdemeanors (from 2 months to 3 years)	76
Grand Total	137

OCCUPATION OF INMATES

Advertising Saleswoman	1
Baker	1
Clerk	6
Cook	3
Chorus girl	1
Cigar maker	2
Domestic (includes housewives)	49
File clerk	2
Factory worker	22
Governess	1
Glass factory worker	1
Hairdresser	1
Laundress	6
Maid	2
Musician	2
Machine Operator	1
Manicurist	1
Nurse	3
Printer	1
Pressfeeder	1
Roominghouse keeper	1
Stenographer	3
Seamstress	4
Telephone Operator	5
Telegraph Operator	1
Waitress	16
Total	137

AGES OF INMATES

Sixteen	2
Seventeen	13
Eighteen	14
Nineteen	13
Twenty	14
Twenty-one	14
Twenty-two	11
Twenty-three	5
Twenty-four	4
Twenty-five	7
Twenty-six	2
Twenty-seven	5
Twenty-eight	2
Twenty-nine	1
Thirty	1
Thirty-one	4
Thirty-two	6
Thirty-three	2
Thirty-four	7
Thirty-five	1
Thirty-six	1
Thirty-seven	1
Thirty-eight	2
Thirty-nine	2
Forty-two	1
Fifty	1
Fifty-four	1
Total	137

Digitized by Google

RELIGION OF INMATES

Protestant	89
Catholic	34
Jewish	1
No church connection	13
Total	137

COLOR OF INMATES

White	113
Colored	24
Total	137

MARRIED OR SINGLE

Married	82
Single	42
Divorced	13
Total	137

NATIONALITY OF INMATES

American	120
Foreign	17
Total	137

OCCUPATIONS OF PARENTS OF INMATES

Baggage Master	1	Molder	1
Brick Mason	2	Merchant	3
Boiler Inspector	1	Machinist	1
Blacksmith	2	Meat Packer	1
Brewer	1	Musician	1
Carpenter	1	Painter	2
Clerk	2	Plasterer	1
Cigar Maker	1	Printer	2
Domestic	18	Porter	1
Engineer (Stationary)	1	Pottery worker	1
Factory Worker	13	Showman	1
Farmer	12	Shoemaker	1
Fireman (Stationary)	1	Steamboat Captain	1
Furnace worker	1	Teamster	5
Hod Carrier	1	Waiter	1
Laborer	19	Occupations unknown	27
Laundryman	1	Total	137
Mine Operator	1		
Miner (coal)	7		
Minister	1		

MEDICAL REPORT

Wasserman Tests—Blood: 649		
Negative	445	
Positive	173	
Impossible	30	
Doubtful	1	
Total		649
Hecht-Weinberg Tests—Blood: 83		
Negative	51	
Positive	16	
Impossible	16	
Total		83
Ice-box Fixation Tests—Blood: 103		
Negative	46	
Positive	57	
Total		103
Salvarsan administered		259
Sputum:		
Negative		10
Operation:		
Laparotomy	3	
Goitre	2	
Tonsils	3	
Total		8
Dental work:		
Extractions	130	
Cement fillings	67	

Digitized by Google

The Ohio State Brick Plant
Junction City, Ohio

Wm. M. Arehart,
Superintendent

Mr. Arehart has had wide experience in the brick manufacturing business, having worked in various capacities since 1895. For several years he was superintendent of the Geo. M. Fickes Brick Company, Carnegie, Pa., making brick for the U. S. Government. He was made manager of the Zanesville Branch of the Hydraulic Press Brick Company in 1910, and resigned that position on September 1, 1917, to accept the superintendency of the Ohio State Brick Plant.

Digitized by Google

The Ohio State Brick Plant

Located two miles from Junction City, Perry County, on the B. & O. Ry.

This plant was purchased April 12,1919. Purchase price $59,572.50. Consists of 33.51 acres, more or less. Brick manufacturing plant composed of kilns, sheds, buildings, machinery and equipment. This purchase was made from earnings of the manufacturing departments, of the Ohio Board of Administration. Two acres were purchased in November, 1919. Located on this two-acre tract is a two story brick store building. Price paid $2000.00.

Average number of prisoners at the Brick Plant during year ended June 30, 1920: 76.

The sale of brick, for the year ended June 30, 1920, amounted to $60,489.53.

The paving blocks are sold to the State Highway Department, the building brick to the state and political subdivisions.

Inventory, June 30, 1920: $209,397.43.

Digitized by Google

The Bureau of Juvenile Research
Columbus, Ohio

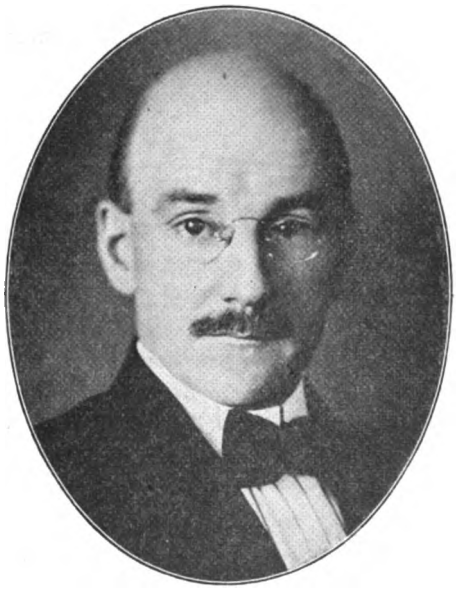

DR. HENRY HERBERT GODDARD,
Director

Appointed director of The Bureau of Juvenile Research, May 1, 1918. Graduated from Haverford College, 1887, with the degree of A. B.; A. M., 1889; instructor, University of Southern Cailfornia, 1887-8; fellow in psychology, Clark University, 1896-9, Ph. D., 1899; studied in German universities, 1903-4; principal, Damascus, Ohio, Academy, 1889-91; assistant, Oak Grove Seminary, Vassalboro, Me., 1891-3, and principal, 1893-6; professor of psychology, State Normal School, West Chester, Pa., 1899-1906; director, department of research, Training School for Feeble-Minded Children, Vineland, N. J., 1906-18. Author: The Kallikak Family, 1915; School Training of Defective Children, 1915; Psychology of the Normal and Sub-Normal, 1919. Contributor to Jelliffe and White's Modern Treatment of Nervous and Mental Diseases, 1913, and to Reference Handbook of the Medical Sciences; writer and lecturer on education, eugenics, feeble-mindedness and related topics.

Digitized by Google

The Bureau of Juvenile Research

Located on Wheatland Avenue, at Broad Street.

Establishment and purpose. The Ohio Board of Administration shall provide and maintain a "bureau of juvenile research", and shall employ competent persons to have charge of such bureau and to conduct investigations. The Ohio Board of Administration may assign the children committed to its guardianship to the "bureau of juvenile research", for the purpose of mental, physical and other examination, inquiry or treatment, for such period of time as such board may deem necessary. Such board may cause any minor in its custody to be removed thereto for observation and a complete report of every such observation shall be made in writing, and shall include a record of observation, treatment, medical history, and a recommendation for future treatment, custody and maintenance. The Ohio Board of Administration or its duly authorized representatives shall then assign the child to a suitable state institution or place it in a family under such rules and regulations as may be adopted.

An administration building and two cottages have been erected for the bureau. They were constructed as far as possible by prison labor.

Number of examinations made, during year ended June 30, 1920: 2,277.

Inventory, June 30, 1920: $115,173.31.

Operating expenditures, year ended June 30, 1920: $34,998.22.

Additions and betterments expenditures, year ended June 30, 1920: $40,309.03.

Officers and employes, June 30, 1920: 3 men; 18 women; total 21.

Digitized by Google

Juvenile Research

MOVEMENT OF POPULATION

Year Ended June 30, 1920

	Boys	Girls	Total
Present at the beginning of the year	13	3	16
Gain During the Year:			
Committed to the Board of Administration	92	52	144
Admitted from the Ohio Board of State Charities	4	2	6
Re-admitted from the Ohio Board of State Charities	2	0	2
Re-admitted from State institutions	6	6	12
Re-admitted from violation of parole	9	0	9
Returned from assignments, unfit	2	1	3
Admitted without commitment	5	3	8
Total of new and readmissions	120	64	184
Total Number of Children to be Accounted for	133	67	200
Loss During the Year:			
Paroled to parents	25	6	31
Paroled to work	0	1	1
Returned to Courts	27	7	34
Returned to County Childrens' Homes	2	0	2
Assigned to Institution for Feeble-Minded	10	5	15
Assigned to Columbus State Hospital	13	8	21
Assigned to Cleveland State Hospital	1	0	1
Assigned to Massillon State Hospital	1	0	1
Assigned to Hospital for Epileptics	1	0	1
Assigned to Ohio State School for the Deaf	1	1	2
Assigned or returned to Ohio Board of State Charities	8	4	12
Assigned to Holy Cross Home for Cripples	0	1	1
Assigned to Boys' Industrial School	29	0	29
Assigned to Girls' Industrial School	0	24	24
On temporary parole	1	0	1
Discharged to parent, out of State	0	1	1
Total disposed of	119	58	177
Total number present at beginning of new year	14	9	23
Total	133	67	200

Digitized by Google

Digitized by Google

Digitized by Google

Digitized by Google

Digitized by Google

Digitized by Google